In Two Parts—40 Pages
PART I—TELEGRAPH SHEET—20 PAGES

The Los Angeles Times

MONDAY MORNING. Vol. XLII. OCTOBER 29, 1923.

Liberty Under Law—Equal Rights—True Industrial Freedom.

RUTS AHEAD FOR FORD

Both Parties Are Watching Him

On Top of This, Mrs. Ford Doesn't Care to Go to White House

Republicans and Democrats, However, Scared of Third Party Move

[EXCLUSIVE DISPATCH]

DETROIT (Mich.) Oct. 28.—According to Bert Cady, chairman of the Republican State Central Committee, Henry Ford, in case he runs for the Presidency, must do so on a Democratic or third-party ticket—the Republicans won't have him.

A. R. Canfield, chairman of the Democratic State Central Committee, says that Michigan Democrats have nothing to say for or against Ford. It is also common political gossip that Mrs. Ford has never viewed with a kindly eye, her husband's Presidential ambitions.

Here in the Republican and Democratic political gossip: Mrs. Ford does not want to make her home in the White House; she has no "first lady" ambitions. She is content to be known as Mrs. Ford, wife of the automobile manufacturer, and Mrs. Ford will oppose any plan Mr. Ford has to run.

Judge Connelly, our Democratic National Committeeman," said Mr. Canfield, "was quoted from New York a short time ago as saying that should Mr. Ford's name come forward in the primaries next year, the Democrats of the State would give him very serious consideration. On the other hand, Senator Ferris (Democrat) was quoted a few months ago as saying that he would not support Mr. Ford as a Democrat because Mr. Ford has declared himself on some very important issues. Until such time as Ford makes his position clear as to some of the issues that will have to make up the Democratic platform, Mr. Ford cannot be given consideration as a party man."

THIRD-PARTY MAN

"Mr. Ford," said Chairman Cady, "would not by any stretch of the imagination be considered a Republican. Hence, for political reasons at least, he will have to run as a Democratic or third-party man. Of course, if Mr. Ford runs—and he has never told anyone whether or not he will—he will have to be regarded as a contender.

"So far as the Ford movement is concerned, things are not in good shape. There are thousands of individuals for him—asked and, a great many do not know. There has been no public utterances on the subject. The meeting at Flint recently cannot be taken seriously at this time. The meeting called for December 3 is something else to think about."

(Page 2, Column 7)

THE DAY'S NEWS SUMMED UP

THE SKY: Clear. Wind at 5 miles an hour, westerly. Temperature, highest, 71 degs.; lowest, 49 degs. Forecast: For Los Angeles and vicinity: Fair. For complete weather data, see last page of Part II.

WARNER: A digest in Spanish of the most important news events of the day will be found on the sixth page of this section.

LOS ANGELES HARBOR NEWS: Full news of the arrivals and departures of vessels in and out of the local harbor will be found on Page 19, Part I.

LOS ANGELES CITY: Thirty men and women and hundreds of gallons of liquor seized by Vollmer's police in raids. Page 1, Part II.

Two persons were shot during a crime wave throughout Los Angeles county. Page 1, Part II.

Fire destroys two-story frame building in Hollywood. Page 1, Part II.

Cornerstone for new Salvation Army headquarters building in Los Angeles was laid yesterday. Page 1, Part II.

Appointments of pastors were announced at Pacific Coast conference of Methodist Episcopal Church, South, in session at Trinity Methodist Church. Page 1, Part II.

Seventeen-year-old high-school girl found dead in home when her parents returned from church last night was believed to have committed suicide with a revolver found beside the body. Page 1, Part II.

Two more dummy characters appear in murder of aged ship's chandler in Los Angeles Harbor. Page 1, Part II.

Skill revealed labels of fine clothing and figures counterfeited by wholesale. Page 6, Part II.

Plans prepared for raised gallery at Vermont avenue and Forty-third street. Page 4, Part II.

PACIFIC COAST. Grape shipments from Kings county this season promise to break all previous records. Page 15, Part II.

The California Institute of Technology designs and builds airplane which they will enter in Pulitzer race. Page 15, Part II.

U. S. Bureau elected to place in South City Council. Page 15, Part II.

Eight adventure secured as teachers for Kern County Teachers' College. Page 15, Part II.

Redondo citrus union organized to market fruit by pooling their products. Page 15, Part II.

Police of Los Angeles merchants' association held up and robbed of $5000 in jewels, and

GENERAL EASTERN. Submarine O-5 was sunk in collision with steamer at Atlantic entrance to Panama Canal. Five members of crew reported missing. Page 1, Part II.

Klan domination of Oklahoma House seen as probable defense of Gov. Walton. Page 3, Part I.

Widow of Richard Croker visited Tammany Hall as "ambassador from beyond the veil" to carry on policies begun by her late husband. Page 1, Part I.

FOREIGN. Poincare in speech and official communique denounced any attempt on part of Allies to cut German reparations or to allow German experts to sit on new debt commission. Page 1, Part I.

Saxon government notified Berlin Stresemann's edict on resignation of ministry has been ignored. Page 1, Part I.

Possibility of British conceding extension of three-mile limit to twelve miles, denied by high authority in London. Page 3, Part I.

Anniversary of Mussolini's rise to power celebrated at Rome. Page 3, Part I.

POSSES AFTER FOUR ESCAPED PRISONERS

[BY A. P. NIGHT WIRE]

SACRAMENTO, Oct. 28.—Sheriff's posses are scouring the county tonight for for prisoners who escaped from the County Jail early this morning. The men wormed their way upward through a ventilator in the roof of the jail and thence from the roof to the ground by way of a rope made from strips of blankets. They are:

William Thompson, Jack Turner and J. Smith, who, according to the police, had confessed to burglaries, and W. J. Smith, Federal prisoner charged with embezzlement for transporting a stolen automobile from one State to another.

REMEMBER THIS
by H.M.STANSIFER

Our friends enter without knocking while our enemies knock without entering.

DIVER SINKS IN COLLISION WITH VESSEL, FIVE LOST

'Hard Luck Submarine' O-5 Meets With Disaster at Atlantic Entrance to Panama Canal

[BY A. P. NIGHT WIRE]

WASHINGTON, Oct. 28.—The United States submarine O-5 was sunk in Limon Bay, Canal Zone, after a collision early today with the United Fruit Company's vessel Abangarez, the Navy Department has been notified by radio. Five members of the submarine's crew were reported missing. The Abangarez was undamaged. In the belief that the five missing men went down with the submarine, divers immediately began efforts to recover their bodies.

The commanding officer of the submarine, according to Navy records, was Lieut. Harrison Avery of Pennsylvania. Only one other officer was listed as attached to the vessel, Lieut. A. H. Bamberger.

The collision occurred at 6:25 a.m., off Buoy 2, in Limon Bay, which is at the eastern terminus of the Panama Canal.

LIST OF MISSING

Those reported missing were: Lawrence Brown, chief electrician's mate, Tyngsboro, Mass.; Clyde E. Hughes, motor machinist's mate, first class, Manito, Ill.; Henry Dreault, torpedoman, second class, Grand Isle, Vt.; Thomas T. Melzler, fireman, Philadelphia, Pa., and Fred C. Smith, mess attendant, first class, Cristobal, Canal Zone.

The official dispatch to the department announcing the accident was the only one received up to a late hour today, and in the absence of further details, officials here said they were unable to suggest the cause. The opinion was expressed, however, that contributory factors of weather, incorrect course, or inaccurate interpretation of navigating signals would be found.

At the time of the accident officers familiar with operations in canal waters, said the tropical sun would have been well up and it was improbable that a collision could have occurred under ordinary conditions. If the O-5 was running submerged or "awash" regulations require that extreme caution be taken in selection of the place of such maneuvers in order that other craft may be avoided.

ALMOST OBSOLETE

The O-5, although launched during the World War, was one of a class already considered practically obsolete and restricted to coast and harbor defense. Built at the Fore River Shipbuilding Company's plant at Quincy, Mass., in 1917, the submarine displaced slightly more than 520 tons and measured 175 feet in length with eighteen feet beam.

Her motive plant gave fourteen knots on the surface and 10.5 submerged.

Four torpedo tubes and a three-inch gun comprised the offensive armament. The crew, complete at the time of the disaster, would have included three officers, three warrant officers, and twenty-four men.

"HARD LUCK" CRAFT

Commander David A. Weaver, for the last two years in charge of the submarine base at Coco Solo, C. Z., where the sinking of the O-5 took place, arrived recently at Los Angeles Harbor. He said the O-5 was known as the "hard-luck submarine" and that she had had many accidents in her career, together with an excellent record of achievement.

One of the worst of her accidents was in war time, October 5, 1918, in New York Harbor, when her batteries exploded killing three of her crew and injuring several others. One of the dead, Lieut. William J. Sharkey, acted so heroically at the time of the explosion that a destroyer was later named for him.

Nearly all the officers at Los Angeles Harbor submarine base were well acquainted with the officers aboard the O-5, and were anxiously awaiting details of the accident.

(Continued on Page 2, Column 4)

MORO BAND IN ATTACK ON POLICE

Gov.-Gen. Wood Wires Disaffection is Local in Character

[EXCLUSIVE DISPATCH]

MANILA, Oct. 28,—Unofficial advices state that Gen. Rafael Crame's constabulary column at Parang was attacked by Moro spearmen. The constabulary repulsed the Moros. Gov.-Gen. Wood was not present when the skirmish occurred. Representative G. Piang, influential Moro, in a statement at Manila today said that all Moros would immediately revolt if the United States sovereignty is withdrawn.

The following wire was received yesterday from Gov.-Gen. Wood:

"I have arrived at Parang. The trouble thus far apparently is as stated in dispatches and, in addition, to irritation over certain taxes. The general impression of such of the Moro chiefs as I have been able to see since my arrival is that the state of disaffection is local. All constabulary troops and scout troops are in good condition and ready for the field if operations prove to us that they will be necessary. Col. Ole Walos, department commander of the constabulary, and others are here. Gov. Santos will meet me tomorrow. I have sent out runners to the leaders of the hostiles to arrange, if possible, for a conference."

PARADE OF ALLEGED KLANSMEN STOPPED

[BY A. P. NIGHT WIRE]

PORTSMOUTH (O.) Oct. 28.—The edict of Mayor William N. Gahleman against the Ku Klux Klan was enforced here this afternoon when police stopped a parade of alleged Klansmen and arrested 244 of the paraders. Of this number 187 were fully garbed in Klan regalia.

ARMY PLANS NEW AIR FEAT

Flight From Canal Zone to Central America and Return on Program of Government

[EXCLUSIVE DISPATCH]

WASHINGTON, Oct. 28.—"One of the most important flights ever undertaken by the Army air service is now being arranged," said Maj.-Gen. Mason Patrick in an interview today for the Latin-American News Service. "This flight will take place about six weeks from now and will cover a route from France Field, Canal Zone, to Guatemala City and return," the general continued, "and is planned for the express purpose of establishing closer aeronautical relations between this country and our Central American republics.

"We will send three planes, one a photographic plane, which will make visits of courtesy to the capitals of the Central American republics. At the request of the Central American governments our Air Service officers will photograph and chart landing fields and airways along the route followed. It is expected this flight will demonstrate the practicability of carrying express matter, mail and passengers between the capital cities throughout the length of Central America."

Gen. Patrick then pointed out that President Orellana of Guatemala was particularly interested in this flight, and has indicated that the policy of his government will be the encouragement of aerial mail service between the United States, Honduras and other Central American republics. Mail from New Orleans to Puerto Barrios, Guatemala, or Puerto Cortes, Honduras, will require ten hours by plane, as against three and a half to five days by steamer. The average saving in time for mails throughout Central America by plane, will be three days over present methods of transportation. Honduras will assist in financing such an air mail service, President Guiterrez states.

NOTABLES BACK FLIGHT

Dr. Guinoes, president of El Salvador; Dr. Garcia, President of Costa Rica; Gen. Gutierres, President of Honduras; Gen. Chamorra of Nicarragua, recently deceased, and Dr. Porras, President of Panama, joined the President of Guatemala in requesting the United States government to undertake this flight of education and international courtesy. In this connection Lieut. John M. Clark of the Air Service, of France Field, is now investigating the route to be flown and selecting the landing fields and providing for the supplies for the undertaking.

"There can be no question," the

(Continued on Page 2, Column 2)

BIG INCOMES TAKE DROP

Rockefeller Most Noticeable

Statistics and Deduction Show Oil Man's Down to $1,500,000

Same Methods Reveal Two Fords Made Returns on $4,000,000 Each

[EXCLUSIVE DISPATCH]

WASHINGTON, Oct. 28.—Statistics just completed by the Internal Revenue Bureau for the year 1921 show that taxes were paid to the Federal government on but one net income of $5,000,000 or more. That income was not reported by John D. Rockefeller. In fact if statistics count for anything the net income turned in by Mr. Rockefeller for 1921 was only somewhere between $1,000,000 and $1,500,000.

This fact caused much surprise because it had generally been conceded that one of four net incomes of $5,000,000 or more returned the previous year, 1920, represented Mr. Rockefeller's income. Henry Ford and his wife and Mr. Ford's son, Edsel Ford and his wife, were supposed to have turned in two of the record incomes in 1920. The identity of the fourth income return was in doubt.

While the business depression of 1921 cut deeply into practically all of the huge personal incomes and also reduced net taxable incomes returned by corporations by more than $3,500,000 from the total reached in 1920, the almost sensational fall in the Rockefeller income from over $5,000,000 to not more than $1,500,000 was a subject of much comment. Of course the actual income of Mr. Rockefeller largely exceeds either of the figures given, and it should be understood that net income as used for the government statistics does not include income from tax-exempt securities and other income upon which government tax is not payable.

NAMES NOT INCLUDED

The statistics as compiled and published by the government do not include the names of the persons reporting net incomes but they do classify the incomes by sex and family relationship and by the States from which they are returned.

The table showing personal returns for 1921 shows that but one income of $5,000,000, or more, was reported and that was a joint return of husband and wife, sent in from New York State. As Mr. Rockefeller is a widower, this statement eliminates him as the possible record taxpayer.

There were no incomes of from $4,000,000 to $5,000,000 reported and five incomes of from $3,000,000 to $4,000,000. Of the latter classification four were joint returns made by husband and wife and one a return made by a woman. These facts would eliminate Mr. Rockefeller.

The table shows next that three incomes between $2,000,000 and $3,000,000 were reported. One of these was a joint return by husband and wife, one was made by a man listed as "head of family" and one by a single man. Mr. Rockefeller might be in this group, as a widower, except for the fact that statistics also show that one return from $2,000,000 to $2,500,000 was returned from New York State, the home of Mr. Rockefeller.

No incomes were reported to the government of from $1,500,000 to $2,000,000, but there were three incomes reported of from $1,000,000 to $1,500,000. It is believed that Mr. Rockefeller was among this group of twelve, as five such incomes were reported from New York State by "single" men in that year.

There is much speculation as to the identity of the single income of $5,000,000 or more which was

(Continued on Page 2, Column 4)

STRESEMANN IS DEFIED

Saxon Ministry Ignores Edict

Conflict of Governments at Both Berlin and Munich Grows

Plundering and Violence in Ruhr District Continue; French to Act

[EXCLUSIVE DISPATCH]

DRESDEN (Germany) Oct. 28. Premier Zeigner tonight notified the Central government at Berlin that the Saxon Ministry had voted to disregard Chancellor Stresemann's ultimatum, calling for its immediate resignation.

The Saxon government's reply sets forth that the Berlin government's procedure is wholly without foundation in law and not warranted by the political situation. It declares the Saxon Diet is the sole tribunal to determine the issue, which is now to be put up to it. Its findings will then be communicated to the Berlin government.

NOTE AGGRAVATES

By Larry Rue

[BY CABLE—EXCLUSIVE DISPATCH]

MUNICH, Oct. 28.—The new note from the Reich demanding that the disaffected Reichswehr troops be placed under a new commander as soon as possible has aggravated the conflict between the governments of Munich and Berlin. I learn from high official circles that the note, which was received by Premier Von Knilling late last night, probably will be rejected. The authorities do not conceal their irritation at the document, which they resent as assuming the form of an ultimatum, and hence humiliating to accept it.

Herr Von Knilling will call a Cabinet meeting tomorrow to discuss the offer. In rejecting the note Bavaria is unable to make changes in the status quo until other questions are settled.

Even the members of the Bavarian people's party, who originally showed a conciliatory attitude toward the negotiations with the Reichs declare that the honor of Bavaria demands rejection of the note.

As long as Director Von Kahr and Von Lossow are attacked by the Reich government the Bavarian government is forced to defend them both, irrespective of local opinion.

PLUNDERING GENERAL

[BY CABLE AND ASSOCIATED PRESS.]

DUESSELDORF, Oct. 28. — Plundering and violence have suddenly become so general and menacing throughout the Ruhr that both the French and German authorities are beginning to realize that something drastic must be done to remove the economic causes immediately.

The pillage of stores continued last night in the suburbs regardless of the curfew law and the mobs were so rampant today that the Duesseldorf police, who have been disarmed, dare not enter the district to face the looters, who carry modern rifles, pistols and hand grenades.

Several were killed or wounded overnight. The plunderers emptied a large liquor store in Koenerstrasse in the night and dawn found dozens of men, women and children scattered along the streets, apparently dead. An examination disclosed that all of them were suffering from a severe form of alcoholism.

The systematic pillaging of a large sugar plant in the suburb of Flingern began at about noon. Early this morning several hundred men broke into the jail at Gereisheim, another suburb, and released fourteen criminals. Similar instances of lawlessness are reported in almost every town in the Ruhr.

The French superior delegate of the Rhineland High Commission, according to a report from Trier, has issued a formal order to the old, town officials that they must continue to function under the new government, as the Separatists have been recognized as the de facto administrators of the town and all attempts to change the present form of government would be repressed by arms.

French and Belgian troops continue to guard the public buildings in all the towns where Separatists are installed, and the maintenance of order has devolved largely upon them in some cities, particularly Coblenz, where the green-capped Separatist police have been withdrawn entirely.

A republic has been proclaimed in the villages of Kirn, Nonsenger and Sonderheim, in the Coblenz district.

ORDER TO RESIST

[BY CABLE—EXCLUSIVE DISPATCH]

LONDON, Oct. 28.—The British government has instructed the British authorities in the Cologne area to resist the Separatist movement in the territory held in trust by Britain under the Versailles Treaty, it is learned.

Annoyance is felt here in authoritative quarters at the support the French and Belgians are giving the Rhine Separatists and Saturday's night report that the French have decided to recognize the Separatist "government" was received here with great uneasiness.

COLOGNE, Oct. 28.—To make Cologne "an island" with the Separatists in control all around is the maneuver of the Separatists who are working themselves up to tackling Duesseldorf.

Mayor Addenauer of Cologne, who is working for a Rhine state within the Reich, is busy in the Ruhr trying to talk the industrialists into accepting the tentative plan worked out with Stresemann.

REFUSES TO CUT DEBT

Poincare Replies to Baldwin

Official Communique Warns of French Adherence to Present Policy

Versailles Treaty Quoted to Show Needlessness of New Conference

[BY CABLE AND ASSOCIATED PRESS.]

PARIS, Oct. 28. — An official communique written by Premier Poincare and issued at the French Foreign Office this evening reiterates the French government's determination to refuse to agree to any reductions of the German debt as fixed by the London conference in May, 1921.

The communique insists that a committee of experts organized within the scope of the Reparations Commission, to investigate Germany's capacity for payment, has no authority to make any reduction in Germany's debt. It says it considered that such a committee will be practically a mere addition to the present staff of experts of the Reparations Commission.

Quoting the Versailles Treaty, the communique says the Reparations Commission itself has no power to grant any reduction in reparations. The treaty stipulates such a measure must be decided by the unanimous vote of the nations interested.

FULL TEXT

The text of the communique follows:

"The French government in its reply to the British government concerning the creation of a committee of experts bases its authority upon Paragraph 7, Annex 2, to Part 8, of the Treaty of Versailles, permitting the constitution of such committees.

"This paragraph empowers the commission to nominate all functionaries, agents and employees necessary to the execution of its functions, to create committees, the members of which are not necessarily chosen from the commission, and to give such functionaries, agents and committees full power and authority.

"Thus the Reparations Commission, acting within the limits of its powers, may designate such experts, the help of which appears necessary in order to obtain the information it requires.

QUOTES TREATY

"Thus this in no way implicates on the part of the commission any abandonment of its powers, which it retains integrally; the information, advice and recommendation it would receive from such a committee would have no other object than to enlighten it, as in the case of the experts now employed by the commission, which has the authority to increase their number.

"On the other hand, Paragraph 9, Annex 2, to Part 8 of the treaty permits the commission to hear all arguments and testimonials presented by Germany upon any questions relating to the latter's capacity for payment. The above paragraph interprets that part of Article 234 which it is said that the commission must study from time to time the resources of Germany, and, after having given the representatives of that country equitable facilities to be heard, has full powers to extend the period or modify the methods of payments fixed by Article 233.

"Thus, Germany, although not represented upon the committe of experts, may be heard by them and present all arguments and evidence, the latter not necessarily from Germany, but also neutral and even allied sources. The experts, or a group of experts, can in no case infringe upon the powers of the commission, which are fixed by Article 234, which specifically states that the commission alone can extend delays and modify the mode of payments to be made in conformity with Article 233.

TERMS RIGID

"Article 233 itself stipulates that in the event Germany should fail to meet her obligations and payments, as scheduled by the commission, all the balance remaining unpaid must be carried forward to payments to be received in following years, according to decisions of the commission. But with this the powers of the commission end. It can agree to no further decrease without special authorization from the various governments represented on the commission.

"Furthermore, according to Article 233, the Allied and associated governments may even intervene in the settlement of the yearly balances remaining until paid and although the commission has the authority to carry such balances to following years it cannot cancel such debts, such action being determined by the Allied and associated governments.

"The net results of the interpretations of the above text are that although the commission may determine the methods of payment of German debts, extend the periods and modify the methods of such payments, it cannot make any reduction whatsoever, such reductions only being granted by the unanimity of the creditor nations.

REFUSES CHANGES

"Thus France will not accept that a committee of experts may make any changes in the amount of the debt as fixed May 1, 1921, and will give its consent to no reduction whatsoever in the amount of the obligations of Germany as determined by the Reparations Commission in May, 1921."

The above document was writ-

(Continued on Page 2, Column 2)

POINCARE DENOUNCES CUT IN DEBT BOARD'S POWER

Premier Interprets New Confab as Attempt to Dispossess Body of Right to Settle Problem

[BY CABLE AND ASSOCIATED PRESS]

SAMPIGNY (France) Oct. 28.—Premier Poincare in a speech here today declared France would refuse to allow the reparations commission to be divested of its functions or replaced by some other body. He said France could not agree to any reduction in the German debt. The Premier asserted that he welcomed American representation on a committee, charged by the Reparations Commission to investigate Germany's capacity to pay, but that every act of the committee must remain within the terms laid down by the Versailles Treaty.

The Premier, who delivered a long speech at the unveiling of a monument to the war dead of the village in which his country residence is situated, said:

"We constantly are being asked to proceed to a fresh estimate of Germany's capacity to pay. What does that mean? If it means by a roundabout way to reach a diminution of the German debt, that is a combination we are resolute not to favor.

"If it means an estimate of what Germany can pay tomorrow and in the near future, nothing is more necessary than such an examination.

ABOVE SUSPICION

"The commission on reparations is charged by the Treaty with such a task, and there are no grounds to take one of its most important functions from it."

M. Poincare said the commission was above suspicion; it had shown itself competent and impartial; it was obliged to give Germany with each decision a fair opportunity to present her observations.

"It has the good fortune," the Premier continued, "to have at each meeting a semiofficial representative of the United States who is a man of the highest sense of justice and absolute integrity."

If the British, Italian and Belgian delegates are most distinguished men, he said, and its president none could say lacked intelligence or experience.

Having thus stated what he considered the position and value of the Reparations Commission, M. Poincare took up the "invitation and supplication" addressed to him by Stanley Baldwin, the British Prime Minister—"a courteous invitation to an international conference or a commission of experts placed under the commission on reparations and a friendly application to reflect thrice before refusing these propositions.

WANTS AMERICA IN

"As Mr. Baldwin's speech dates over thrice twenty-eight hours," M. Poincare continued, "I have taken time to meditate it—more than thrice."

His first thought, he said, was that there was agreement on the essential point as to the necessity for a settlement of the reparations questions and concerted action by the Allies to insure payment.

"We also, like Mr. Baldwin," said M. Poincare, "hope that the United States consents not to keep itself completely disassociated from the affairs of Europe. We believe the stronger the economic, financial and moral solidarity is between the old and new continent the better will the cause of humanity be served.

"But what would such an international conference discuss? How would it be composed? What relations of collaboration or dependence would it have as regards governments or the commission on reparations? What would be its powers?

"Through my mind during the first stage of meditation, without my being able to solve them. Much fun has been made in England over my Sunday discourses; but what daily contradictory and useless discourses would an international conference mean while

(Continued on Page 2, Column 8)

PRESIDENT GETS BUSY ON WHEAT

Seeks Concrete Program on Farm Relief to Put to Congress in December

[BY A. P. NIGHT WIRE]

WASHINGTON, Oct. 28. — Desirous of being able to present to Congress in December a concrete program of agricultural relief, President Coolidge has begun serious consideration of the proposal that the War Finance Corporation finance the sale of surplus wheat to Europe.

Two steps in this program already have been taken by the Chief Executive through directions given the special commission headed by Eugene Meyer, Jr., director of the finance corporation, now in the Northwest to promote formation of co-operative marketing associations, and through the request made of railroad executives to consider reductions in the freight rates on the export grain and grain products.

The proposal that the finance corporation's machinery be used as a wheat export sales agency was laid before Secretary Wallace in detail several days ago by a group of middle western grain men and later outlined briefly to the President. Prior to the visit of the grain men Mr. Coolidge had been acquainted with the general features of such a plan by C. H. March of Litchfield, Minn., who through his large land interests in the Northwest has made a special study of the problems of the wheat growers of that section and of farmers generally.

President Coolidge yesterday held two long conferences with Mr. Marsh, who is a White House guest for the week-end.

Opposes Spoiling of Civil Service With Dry Force

[EXCLUSIVE DISPATCH]

WASHINGTON, Oct. 28.—Civil service classification of prohibition agents under the plan advanced by Prohibition Commissioner Haynes and supported by the Anti-Saloon League would work no improvement in present enforcement conditions, President Coolidge has been told in a letter from H. W. Marsh, secretary of the National Civil Service Reform League. On the contrary, the adoption of this plan would have "the ultimate demoralizing effect of casting discredit upon the whole civil service system."

In making public today the letter to the President, sent by direction of the Council of the Civil Service Reform League on the 17th inst., William Dudley Foulke, president of the league, issued a statement in which he asserted that prohibition enforcement scandals "have had their origin to a large extent in the spoils system which prevails in the enforcement bureau and will continue so long as that system remains.

SHUBERTS TO RENEW FIGHT

Action Calling for $10,050,000 Damages Will be Filed Against Keith Interests

[BY A. P. NIGHT WIRE]

NEW YORK, Oct. 28.—A new chapter in the long and vigorous competition between Keith and Shubert interests for spotlight honors in the vaudeville world will begin Monday when suit for $10,050,000 will be filed against the Keith organization in United States District Court, it was announced tonight at the Shubert offices. The suit will be based on Federal laws relating to restraint of trade.

The Shuberts, in announcing their intention to file the suit, freely admit they have been "eliminated" from vaudeville, but blame their competitors for unfair tactics. It had been the boast of Lee Shubert that he would break into vaudeville if it took every dollar he had. A "vaudeville trust" that exercises a system of coercion against its performers has been built up by the Keith and Orpheum circuits, the Shuberts allege.

Specifically the suit demands treble damages, asking $2,000,000 by reason of conspiracy; $1,000,000 by reason of loss of rental, $100,000 owing to alleged unlawful acts with respect to performers alleged to have been taken away by the defendants, and $250,000 by reason of advertisements inserted in a trade paper.

ALBEE MASTER MIND

The complaint charges that A. J. Albee, head of Keith vaudeville, is the "master mind" of the "trust" which wields enormous power, blacklisting performers who appear in theaters other than those of the alleged combine.

The Keith performers were warned not to do "Shubert time"

Some Interesting Views and Exhibits at the Second Annual Los Angeles County Fair at Pomona.

The Los Angeles Times

Right—Walnut exhibit, first in Class 'C' section.

OLD "FORD SHOW" PLAYER REAL HIT IN PICTURES

Barnstormer All His Life, Actor Urged to Visit Hollywood Finds Adventure

BY RAYMOND G. CARROLL
[EXCLUSIVE DISPATCH]
[Copyright, 1923, Public Ledger.]

NEW YORK, Oct. 28.—Tom Geraghty, supervising director of this, that and the other things in the motion-picture industry, who is here from the Pacific Coast, was speaking of a veteran actor of the Far West and his role in a recent screen success.

"Why that old fellow is the 'Frank Bacon of the Movies,'" he declared. He referred to Luke Cosgrave who took the part of the old man in "Hollywood."

For a long time Cosgrave had been playing stock in Utah, and neighboring States, his orbit of activities becoming narrower and narrower each year, due to the inroads of the motion-picture houses.

Progress takes its remorseless toll, throwing into the discard whatever lies in its path. The old-fashioned "barn storming" companies of players—training schools for many noted stars—have been chased by the picture houses into the most isolated hamlets and villages; those away from the railroads, up mountainsides and into seemingly impenetrable valleys.

These few remaining "troupers"—relics of by-gone days—in the slang of the theatrical profession, are called "Ford shows," for they travel light and over the roughest of country roads, seeking meager audiences only in the remote sections.

"FORD SHOW" STAR

Cosgrave was the star of one of those "Ford shows," an aggregation of players flitting from place to place in three small automobiles, carrying some frayed scenery with eleven home-grown artists; six men and five women, leading a most precarious existence. He had never been East, and the crowning event of his life had been when he played Salt Lake City in stock back in the nineties. But to the "folks" in the valleys and on the mountainsides of Utah and Idaho he was James K. Hackett, Edwin Booth and Joseph Jefferson rolled into a single personage.

It nearly broke Cosgrave's heart when the motion-picture houses captured Pocatello, Idaho. He had been a great favorite there. The veteran had been resigned to his diminishing strength as drawing card in the larger cities of Ogden, Provo and Logan, in Utah, and Boise City, the Idaho capital. The loss of Pocatello cut Cosgrave to the quick.

You cannot imagine what it meant to Cosgrave to leave Pocatello, with its town hall, Courthouse and, Hank's Hotel, the bright spot at the edge of the Great Snake River lava fields, overgrown with sage brush and grease wood, commanding a view of snow-clad Rocky Mountains on the distant horizon.

Well, Luke sat down and relieved his pent-up feelings in a burning letter to an old friend, also an actor, of Utah, who, instead of running away from pictures had "gone in"—James Cruze, motion-picture director at Los Angeles.

Inside the letter Cosgrave tucked a playbill, one of the kind now extinct in the larger cities, a wood cut print in blue ink of himself and space below to be filled in by pencil telling, for instance, "at Town Hall tonight in 'East Lynne.'"

HOLLYWOOD NOW

The scene shifts to Hollywood, the studio office of Mr. Cruze who, for directing super-productions, drawn down $9000 a week. Not stage money, nor German marks, but real money.

"Who is that old boy?" asked his friend Geraghty, the supervising director, pointing at a wood cut print hanging on the wall.

"Here, Tom, read this letter and tell me what you think," replied Cruze.

It really was a wonderful letter, the forlorn cry of the vanishing clan of barnstormers. One line of it went: "The shadows keep driving us before them. Our sun is sinking."

"That bit about 'shadows'?" questioned Geraghty.

"Yes, he means us, the motion-picture business, that relentlessly pursues him," answered Cruze, adding sorrowfully: "and he is more than 60 years."

"I say Jim, let's give him that grandfather role in 'Hollywood,'" suggested Geraghty. "Tully Marshall with a beard, as we intended, is all right, but here is a chance to stick in an 'unknown' and he might prove to be a knockout."

The upshot was this telegram sent to Cosgrave:

"Come on to Hollywood for one week. Guarantee expenses and $300."

WORRY OVER CASH

On arrival in Los Angeles Cosgrave reported for duty at the studio. He was an ideal fit for the part. It took nearly twenty weeks to make the picture, Cosgrave living at cheap restaurants except when the producing company came East to shoot some scenes in the New York studios, when all expenses were paid. "Hollywood" was finally finished, and one day Cosgrave turned up at Cruze's office with a worried countenance.

"I'm down to cases" he said, "will you lend me $20 to get back to my troupe in Utah?"

"Broke! you cannot be broke," replied Cruze "why you have been eating in nickel lunchrooms and living in a dump. What! of course $200 cannot last forever, but what have you been doing with your salary. We put you down for $300 a week. You didn't get it after the first week? Well, get over to the treasurer's office and draw your money, then come back, for we have cast you for another part."

Cosgrave had not been near the treasurer until then. In one swoop he drew down $6000, twenty weeks salary. It was a fortune to him. He has put it in three banks and a certain "Ford troupe" is advertising for another "leading man who can play old man parts."

Incidentally the report from Pocatello, Idaho, is that the film in which Cosgrave made his initial bow as a cinema actor is "hanging 'em on the chandeliers."

Cake may be mixed much easier and quicker by use of a newly invented tiny motor attached to a mixer.

ARMY TO TRY NEW AIR FEAT

(Continued from First Page)

general continued, "of the great value of this flight in connection with the establishment of governmental and commercial aviation in Central America. There are certain areas in Central America which are lacking in highways and railroad facilities, which make transportation slow and at times practically impossible. Air travel will obviate this difficulty and link up the Central American states by important airways sufficient to carry mails, light express and important officials and personages engaged in the commercial development of Central America and will result in a closer welding of the interests of the various republics.

AIR TREATIES LOOM

"Our visits to the capital cities of these governments will perhaps pave the way for air treaties between this country and the Central American republics, and might result in air missions between the various republics which would be of enormous assistance in extending the cordial relations now existing between the United States and Central America, and would further a union of the republics of Central America in commercial, political and social intercourse. Our planes will map the airways by the aerial photographic method for the use of the various Central American governments and will demonstrate the methods employed in this country for the establishment and maintenance of landing fields and airways, which may be flown with safety at the same time keeping in mind the economic factor in their establishment.

"From France Field the planes will visit Santiago, Panama; San Jose, Costa Rica; Managua, Nicaragua; Tegucigalpa, Honduras; San Salvador, Salvador; New Guatemala City, Guatemala, and possibly Ayutla, Guatemala, which is at the extreme western boundary between Guatemala and Southern Mexico. The planes will return by the same route, visiting Panama City, and thence to France Field."

FRENCH REFUSE TO TRIM DEBT

(Continued from First Page)

ten entirely, by M. Poincare in his own hand and turned over to the Foreign Office before his departure for Campigny, where he delivered his address today. It was intended as a definite and final statement concerning the French government's position with regard to the forthcoming meeting of the committee of experts, and it is said there is certain to be no alterations in it as long as the present Cabinet remains in charge of France's foreign policy.

Poison Liquor Deaths Reach Large Total

[EXCLUSIVE DISPATCH]

NEW YORK, Oct. 28.—When John Romanelli, king of Brooklyn's Little Italy, returned to his undertaking office today, after serving less than two years in prison, lives of 101 persons killed by wood alcohol had been paid for with about three years of prison service.

Thus Federal justice ruled that the life of each person killed in the 1919 Christmas holiday celebrations in wood-alcohol tragedies was worth about ten days of the time of those who sold the poison. Nobody paid for the eyesight of scores of innocents who were blinded by their holiday libations.

Romanelli, with Cosmo D'Ambrosio and a chauffeur named William Weller, diverted ten drums of wood alcohol from a pier just before Christmas, 1919, and hauled the poison to Romanelli's garage. Carmine Lisenizata made the deadly liquid into whisky and it was sold at top prices in Connecticut and Massachusetts.

The four have served an aggregate of less than three years. Now the case is closed. Three of the men are enjoying liberty in this country, while Lisenizata is prospering in Italy.

Rome Observes Anniversary of Mussolini's Rise

[BY CABLE—EXCLUSIVE DISPATCH]

ROME, Oct. 28.—Thousands of people and black shirts arrived here today for the great celebration of the anniversary of Premier Mussolini's advent to power. The Fascisti leader, riding his famous black horse, and wearing the uniform of a volunteer militia general, inspected 10,000 black shirts and took a salute from 50,000 workmen, marching through the city with national banners.

The church participated in the patriotic ceremonies, raising the national flag over the cathedral. Mussolini will go to Bologna, Florence and Perugia where similar celebrations will take place.

JAMES GILLESPIE GRAHAM

[EXCLUSIVE DISPATCH]

DENVER, Oct. 28.—James Gillespie Graham, 71 years of age, and for thirty-five years a prominent rancher in the Greeley district, died at his home after an illness of two months.

WIFE COULDN'T SEE BATH—

Never Bathed During Entire Lifetime; Husband Charges

CHICAGO, Oct. 28.—After trying for eleven years to make his wife take a bath, George A. Arnold, 1013 Lawrence avenue, advertising salesman, gave up and sought a divorce, he told Superior Judge Sabath. He was granted a decree from Mrs. Nellie Arnold.

"We were married Christmas Day, 1896," said Arnold. "We lived together until 1909. During her entire life she never took a bath, and I couldn't make her."

"That's plenty testimony," said Judge Sabath. "You get a divorce."

POINCARE RAPS NEW DEBT BODY

(Continued from First Page)

you, my friends, still were waiting for stones and tiles to rebuild your homes?

STUMBLING BLOCK

"If in truth the British government is not thinking of asking us to make Germany come and sit at the conference of which it speaks; if it has simply, like ourselves, a desire for obtaining the co-operation of the United States, it is easy for us to reach an understanding on the idea, already considered at Paris, as at Washington, Brussels and Rome.

"The commission on reparations is there. It makes investigations, experts make inquiries daily; it can, without the slightest innovation, ask the semiofficial delegate of the United States to nominate American experts to examine with the French, English and Belgians the present capacity for payment by Germany, and to demand that the Reich draw up a program of financial restoration and a detailed plan of reparations without going outside the treaty."

Here the Premier seemed to have reached the point he desired to emphasize: "We cannot," he said, "accept that the commission be disposed of its functions or replaced by an organism in which our share of influence, already inferior to our interests would be still further reduced. We have reached the limit of our concessions. We shall not go farther."

DENIES BLAME

M. Poincare began his speech by pointing out that he, unhappily had proved himself right in advising caution when "the German government noisily announced the cessation of passive resistance and when he warned France that intrigues and evasions had not yet ended." He then denied that France had been instrumental in arousing internal troubles in Germany. We have always scrupulously remained outside the internal affairs of Germany," declared the Premier, "and the allegations of the German government, scandalously spread in Europe and the new world, will not obscure the truth from impartial spectators.

Whatever Germany's future constitution may be, whatever may be the relations between the states composing it, we shall never think of violating the conscience of the population. We nourish no plan of annexation, but we shall never renounce our claims to permanent guarantees for security."

M. Poincare then dealt with Germany's war preparations in aviation and other ways, saying France would not sacrifice her rights to reparations any more than her claims to security.

DEFENDS POLICY

He defended the occupation of the Ruhr, saying that without that Germany today would be able to refuse payments and continue to enrich herself through her facto ries using Ruhr coal, whereas it now was to her interest to pay her creditors at the earliest possible time in order to hasten the evacuation of the Ruhr.

"All we ask of our Allies," said M. Poincare, "is observance of the treaty they signed as well as we. The schedule of May 5, 1921, is definite and it cannot be modified without our consent. The treaty lays down no reduction that can be granted Germany without unanimity on the part of the creditors and France is too much tried to adhere to a reduction."

The Premier ended his discourse with words of gratitude to the Allies, recognizing that fraternity of arms had assured success to the French efforts.

"But," he declared, "each of us, struggling for the others, struggled also, and above all, for himself. We have given as much as we have received, and we can claim gratitude equal to that we owe our friends. . . . We will no longer remain exposed to fresh aggressions on our eastern frontier, which President Wilson one day very justly called the frontier of liberty."

BALDWIN TO ACT

[BY CABLE AND ASSOCIATED PRESS.]

LONDON, Oct. 28.—M. Poincare's speech at Campaigny today and the semiofficial explanation of the French government's attitude, which reached London tonight, seem to show the intention of that government to circumscribe the proposed investigation into Germany's capacity to pay reparations under the aegis of the reparations commission to the greatest possible extent by taking advantage of every technical clause in the treaty.

More particularly the French Premier voices the greatest objection to Germany's being represented on the proposed commission of experts, and one Paris paper insinuates that the experts will need to be challenged by France on the ground that they have enormous holdings of German marks and are therefore interested in the rehabilitation of German currency.

It is understood that Premier Baldwin will preside at the cabinet council tomorrow to consider the points raised by M. Poincare today and in his acceptance of Mr. Baldwin's invitation to a conference. Occasion will also be taken to further consider the effect produced upon the country by the Prime Minister's tentative advocacy of protection as a remedy for unemployment.

ONLY 12 MILES TO MARCELL
COUNTRY CLUB, Lincoln avenue, Pasadena

LID TILTED ON FRUIT IMPORTS

Quarantine is Lifted for Hothouse Produce

Fly Pest Guarded Against in New Ruling

Restrictions to Take Effect on November 1

[EXCLUSIVE DISPATCH]

WASHINGTON, Oct. 28.—The quarantine restricting the entry of all fruits and vegetables into the United States, which becomes effective November 1, has been amended to make provision for the entry of certain hothouse-grown fruits and of other specialties which can be accepted by the United States Department of Agriculture as free from risk of carrying injurious insects, including fruit flies.

The original wording of the quarantine made possible the entry of any vegetables which could be so determined, but the entry of fruits was limited to a definite list with certain exceptions as to a comparatively small number of countries and districts.

FRUIT SPECIALTIES

From information which has come to the department subsequent to the public hearing preliminary to the issuance of this quarantine, it develops that certain fruit specialties, from the nature of their production or of their utilization in this country or any of its possessions, may properly be considered as presenting no risk.

The entry of no fruit will be authorized under this amendment until it has been submitted to and approved by the experts of the department. Entry under this amendment has been approved for the following fruit specialties:

(1.) Hothouse-grown grapes.

(2.) Sour oranges from Spain imported for marmalade manufacturing, with entry limited to northern ports and for use in northern factories under full control, the process including prompt cooking of the fruit and the burning of all waste, including packing material and crates.

AVOCADOS PERMITTED

(3.) Avocados from the West Indies. The importation of such avocados was not raised at the fruitfly hearing on December 19, 1922, and in drafting the quarantine the entry of avocados from the West Indies was not provided for. This omission was due to an oversight, or rather to the failure of growers or importers or other interests to bring the need for the entry of this fruit to the attention of the department.

Inasmuch as the quarantine provides for the entry of citrus fruit from the West Indies, and as the avocados, also known as pears, is even less open to the question of risk in bringing pests than citrus fruit, it seems unreasonable to exclude avocados originating in the same localities.

Entry of avocados with West Indies citrus fruit will, however, be limited to northern ports, at least until it can be fully determined both by field deputies in the West Indies and by examination of the imported fruit that such fruit is free from all risk whatsoever.

LARGE INCOMES ARE DECREASING

(Continued from First Page)

reported as a joint return of husband and wife from New York State. Some have suggested that it might be the return of John D. Rockefeller, Jr., and his wife and that this jump of John D., Jr., into the $5,000,000 or more class might in part explain the shrinkage of the net income reported by John D. Sr. Others have expressed the belief that the fortune of J. P. Morgan has increased very rapidly and that he may now command the single net income of $5,000,000 or more. The statistical tables fail to solve this riddle.

The increase of the Fords, however, would appear to be established beyond a reasonable doubt. The tables show that two of the five incomes of from $3,000,000 to $4,000,000 reported were sent in from Michigan and it is pretty generally accepted that only the Fords command such incomes in that State. These two net incomes reported in 1921 to the government as subject to Federal tax totaled $7,559,816 and the total tax collected on them was $4,750,901.

In 1920 there were four incomes of $5,000,000 or more and of these two were joint returns sent in from Michigan and believed to be those of the Ford families, one a return sent in from New York by a "single" man believed to be John D. Rockefeller, Sr., and one a joint return from a New York State family.

The rapid decline in the number of personal returns on net incomes of $1,000,000 or more is strikingly shown in the tables prepared by the Internal Revenue Bureau. Such incomes numbered sixty in 1914, increased to 110 in 1918 and reached their peak in 1916 when they totaled 206. There has been a steady decline. They numbered 141 in 1918, 121 in 1917, sixty-seven in 1918, sixty-five in 1919, thirty-three in 1920 and but twenty-one in 1921.

Routs Wife Out of Bed to Go on Elephant Hunt

[EXCLUSIVE DISPATCH]

YONKERS (N. Y.) Oct. 28.—How her husband aroused her from slumber at 3 o'clock in the morning to invite her to accompany him on an elephant hunt was told in city court yesterday by Mrs. Katherine Miller.

"He shouted that elephants were stampeding in the next lot and wanted the whole family to go get them," Mrs. Miller said.

"Did you see the elephants?" Judge Boote asked Charles Miller, the husband. "Yes, your honor, they were carrying buckets of water to the top of the tent," the husband answered. Miller was remanded for mental examination.

SENATORS RACE FOR COMMITTEE

Six Railroad Legislators Not Returned

Scramble Expected When Congress Meets

La Follette in Line for the Chairmanship

BY GRAFTON WILCOX
[EXCLUSIVE DISPATCH]

WASHINGTON, Oct. 28.—Proposed railroad legislation in the next Congress and the activities in that direction already forecast by the radical Republicans make the reorganization of the Senate Interstate Commerce Committee one of the most important features of preliminary work of the next Congress.

This committee, which must consider all legislation relating to the railroads, was hard hit by the 1922 election. Six of its sixteen members were not returned to Congress, among them some of the most active members of the committee.

Of the members who retired from the Senate March 4 and who were members of the committee were Senator Kellogg, Republican, Minnesota; Senator Pomerene, Ohio; Senator Poindexter, Republican, Washington; Senator Frelinghuysen, Republican, New Jersey; Senator Townsend, Republican, Michigan, and Senator Myers, Democrat, Montana. Senator Myers did not stand for reelection, but the others were rejected at the polls.

ALL ACTIVE MEMBERS

Practically every one of the Senators named was active as a member of the Senate Interstate Commerce Committee. Their faces were usually seen at committee hearings when some of the other members of the committee were absent.

The members of the committee now are Senator Cummins, Republican, Iowa, chairman; Senator McLean, Republican, Connecticut; Senator Watson, Republican, Indiana; Senator Fernald, Republican, Maine; Senator Elkins, Republican, West Virginia; Senator Smith, Democrat, South Carolina; Senator Underwood, Democrat, Alabama; Senator Stanley, Democrat, Kentucky, and Senator Pittman, Democrat, Nevada, and Senator La Follette, Republican, Wisconsin.

Senator La Follette is the ranking member of the committee under the seniority rule. If Senator Cummins should retire as chairman, the Wisconsin Senator would be chairman unless the seniority rule were set aside.

CUMMINS ACTION IN DOUBT

There has been considerable speculation as to whether Senator Cummins would seek to hold both the position of presiding officer of the Senate and the chairmanship of the Senate Interstate Commerce Committee. The Senator now receives $12,000 a year as presiding officer as against a Senator's salary of $7500 a year. He was president pro-tempore of the Senate during the last session and when Coolidge became President the Controller-General ruled that Senator Cummins, as presiding officer of the Senate was entitled to the Vice-President's salary.

In informed circles here it is believed that Senator Cummins would relinquish the chairmanship of the Interstate Commerce Committee if it should turn out that he could not hold both positions, even though the presidency of the Senate will pay $12,000 a year. The Senator is very much attached to his work as chairman of the interstate committee, it is understood, and is preparing for active consideration of proposed railroad legislation during the coming session.

LA FOLLETTE HAS DEMANDS

Senator La Follette will figure more prominently in the affairs of the Interstate Commerce Committee at the next session than in the last few years. He is expected to demand that some of the Senators of the so-called "progressive" group be given assignments on that committee.

The outlook for final passage of major railroad legislation is not promising at this time but unquestionably the subject will have the fullest discussion before the Interstate Commerce Committee and on the floor of Congress. Hearings probably will be begun shortly after Congress convenes and these will run for several months at least. The makeup of the Senate committee will have a bearing on the course of the hearings and on the action taken by the committee.

If Senator La Follette should be successful in getting several members of the committee to go along with him, and side with him there is the possibility of such a combination controlling the committee. There is also the possibility that the committee might split three ways—the Republicans, Democrats and La Follette and his associates.

Roshon of the Seven Wives Is in Spokane Jail

[BY A. P. NIGHT WIRE]

SPOKANE (Wash.) Oct. 28.—Harry Roshon, known as the man of many wives, is a prisoner in the County Jail here. He was returned today from Los Angeles on a warrant charging grand larceny of $7000 of which Mrs. Alma Schneider, one of his wives, swore he swindled her.

Roshon's wives number seven, according to his count. At the jail today, he admitted to recollect them, but finally resorted to the use of a pencil.

At the time of his arrest in Los Angeles, he used the name of A. E. Adams. His method of accumulating wives, he declares, was through matrimonial journals.

Roshon is 49 years old, a carpenter by trade.

J. M. GALLUP

[EXCLUSIVE DISPATCH]

DENVER, Oct. 28.—J. M. Gallup, 70 years of age, proprietor of the Gallup Sanatorium at 838 Leyden street, dropped dead of heart disease in the backyard of the sanatorium. Gallup was a pioneer of Denver and was widely known throughout the city.

RESERVE BANK MAKES SURVEY

Last Six Weeks in Wholesale Line Show Heavy Gain

Production for Same Period Decreases Slightly

Business Building Contract Awards Increase

[BY A. P. NIGHT WIRE]

WASHINGTON, Oct. 28.—Reports to the Federal Reserve Board report covering business conditions during the last six weeks show that wholesale trade was the largest in three years; that retail trade increased 9 per cent over a year ago, although the seasonal increase over summer business was smaller than usual, and that production of basic commodities declined. Employment was maintained at the high level of the last several months.

While a review by the board, made public today, showed a decline of 5 per cent in production in the six weeks' period and a reduction of 10 per cent from the peak reached in May, some commodities, including cement and sugar meltings, were produced in larger quantities than in the months immediately preceding.

There also was an increase in contract awards for business and industrial buildings. Due to the decrease in contracts for residences, new building construction, as a whole, however, showed a reduction as compared with preceding months. A substantial reduction in the production of iron and steel was revealed.

RAIL LINES BUSY

Distribution of all classes of commodities by the railroads continued at a high rate in September and early October. This condition, the review points out, reflects the increased wholesale and retail trade as well as the heavy stocks held by retailers at the end of September.

The board found that retail stocks were 13 per cent larger at the end of September than on the same date a year ago.

The board's summary of price changes disclosed that wholesale fuel quotations declined in September for the eighth successive month, and building materials and metals also were lower. Wholesale prices at large, however, showed an increase of 2 per cent, particularly in clothing, foods and farm products.

Prices of certain farm products continued to increase in the first three weeks of October, the board reports, adding that wheat and cotton quotations reached the highest point in the current year. Prices of hogs, however, showed a decline.

The annual seasonal increase in bank credit began early in September and resulted, according to reserve board records, in increasing the loans by member banks in the leading cities by $116,000,000 between September 12 and October 10. This increase, the board says, reflected chiefly the renewed demand for commercial loans which reached a new high record for the year on October 12.

Money rates, however, showed an easier tendency and after September 15 commercial paper rates declined an average of about one-fourth of one per cent.

MAN KILLED BY CAR

[BY A. P. NIGHT WIRE]

SAN JOSE, Oct. 28.—Stepping directly into the path of an approaching electric car, H. Kragivich, 60 years of age, of San Jose, was struck and killed almost instantly this afternoon.

CORN HUSKERS NEEDED

[EXCLUSIVE DISPATCH]

KANSAS CITY, Oct. 28.—Northeastern Kansas needs several hundred men to husk 200,000 acres of corn. There will be work for thirty days, the pay being from 5 to 6 cents a bushel.

EVERY MORNING IN THE YEAR Los Angeles Times
90c per Month The Times Building, First and Broadway. DELIVERED BY CARRIER. Single Copies, Daily 4 cents, Sunday, 10 Cents.
By Mail, in Postal Zones 1 to 4, including California, Arizona, Nevada, $12.00; Monthly, $1.00. In Zone 5, including Colorado, Idaho, Oregon, Washington. Yearly, $16.80; Monthly, $1.40. In Zones 6, 7 and 8, United States, Canada and Mexico. Yearly, $18.00; Monthly, $1.50. Postage Paid.
Entered as second-class matter, Dec. 4, 1891, at the Postoffice at Los Angeles, under the Act of March 3, 1879.
MONDAY MORNING, OCTOBER 29, 1923. VOL. XLII.

THIN DIMES REPLACE MAR

Germany's New Paper Money Issues Carry Value of America's Small Pieces of Silver

[EXCLUSIVE DISPATCH]

BERLIN, Oct. 28.—The old expression "thin dime" soon will mean well Germany's new paper money. Little white slips about two inches by five inches, carrying values in American dimes, quarters and dollars, with corresponding values in gold marks, appeared in Berlin banks yesterday afternoon.

Restaurants and shops were not slow to take advantage of the change. Menu cards and price tickets in dollars and cents, or gold marks and pfennigs again appeared in Berlin, with a multiplicator for payment in paper—15,400,000,000 for marks and 65,000,000,000 for dollars, but with preference for the new dime over dollar notes.

Before the end of next week new renten mark notes will be issued. Germany will then have three forms of currency, all valued differently, in circulation. It will be necessary to carry adding machines or a rapid calculating device to keep pace with prices. Not before have the government officials in the paper marks from one and these well-nigh worthless scraps of paper, which during the days of the money shortage have been at a premium, will start to clog German commerce.

Last night much of the new money issue has thus already fallen into the hands of speculators. Whether the government will be able to keep the new currency stable when it is subject to the fluctuations of the Berlin Bourse is doubted in many financial circles, but it is Germany's last financial hope.

YANK AID CUTS HARDSHI

[BY CABLE—EXCLUSIVE DISPATCH]

TOKIO, Oct. 28.—Although the Japanese relief distributors are reducing the numbers to be fed as rapidly as possible without creating hardships, the total of those at present receiving relief is 570,000, whereof 70,000 are in Yokohama and 500,000 in Tokio.

Commencing on November 1, only those most in need will continue to receive rations. The entire relief were in amalgamated supplies and there is no difference between American and other supplies. This makes for efficiency and is wholly satisfactory to the local representatives of the Red Cross, who in the Japanese methods. Since the earthquake there has been no increase in [illegible] slight increase in crime or increase in undertaking.

The weather is growing a warning to those living in [illegible] privation shelters to prepare against winter.

A troupe of leading [illegible] on Japanese musical [illegible] will leave soon for America to [illegible] press musicially the Japanese [illegible] preciation of the American [illegible] They hope to play before President Coolidge.

RUTS ARE AHEAD FOR HENRY FORD

(Continued from First Page)

about. It ought to be pretty clearly shown at that time just how much of an effort has been made or can be made to crystallize a boom for Mr. Ford. If at the meeting a cohesive organization is found to be impossible, then all of this fuss is a waste of thought and time."

Unless the situation changes, political leaders in both the old parties in Michigan see many ruts ahead for Ford.

"The Democrats of Michigan," said Chairman Canfield, "will go into the 1924 campaign with the issue clearly defined. So far as Mr. Ford is concerned, it should be understood at the outset that the Democrats in the State have nothing to say for or against him as a candidate. They are not in a position to talk at this time. Mr. Ford has not expressed his views on some of the things the Democrats would like to have settled."

As to the possibilities of Mr. Ford heading a third party, here is how some of the political observers view the situation.

MICHIGAN VIEW

The formation of a third party in Michigan seems so far away that the leaders would scarcely have time to get things running smoothly—if they would ever be able to—in time for the campaign. The December meeting called by the Ford boomers is bound to be divided on some issues if any attempt is made at the time to form a Ford party. Some of the factions probably will insist upon certain planks in the [illegible] which others will oppose.

It has been known for some time that since the Ford boom was launched by a little [illegible] gathering, efforts have been made by leaders of both the [illegible] ties, particularly by the [illegible] crats, to find out where it stands on certain issues—[illegible] the tariff and taxation. All these efforts have been baffling. Mr. Ford has kept [illegible]

HIGH COURT FINDS FOR OUSTED M

[EXCLUSIVE DISPATCH]

ST. PAUL, Oct. 28.—The [illegible] Essling, Mayor of Bruce, was summarily suspended from office on September 24 by Governor Preus, and who has refused to relinquish his office to [illegible] Poole, appointed by the governor as his successor, was upheld in his rights in this refusal by the supreme court ruled. As a result the high court's decision, Essling will continue to hold office until the expiration of his present term unless he is ousted at the next call election.

TUNNEL MOUTH [illegible]

[EXCLUSIVE DISPATCH]

DENVER, Oct. [illegible] inches of snow covers the [illegible] at the eastern portal of the Moffat tunnel, where [illegible] engaged in driving the [illegible] west through the Continental Divide. Norton Montgomery, counsel for the [illegible] has been snowed in at the eastern portal for the last few days, and four or five feet of snow has fallen at Berthoud Pass.

Apples from Yucaipa
for the Pacific-Southwest

IN the San Bernardino hills above Redlands lies the Yucaipa Valley—home of the Yucaipa Apple. This Valley is now producing the best apples in its history, rivaling the finest from anywhere in color, flavor and cleanliness.

More than 400,000 boxes of this delicious fruit will reach the markets of the Pacific-Southwest this year. They are packed in ultra-modern packing houses, every precaution being taken to insure long keeping.

The Yucaipa apple industry is of increasing importance to the Pacific-Southwest, and deserves the support of the people of this territory.

PACIFIC-SOUTHWEST TRUST & SAVINGS BANK
Under One Ownership and Management with The First National Bank of Los Angeles and the First Securities Company

ES REPLACE MARK

Paper Money Issues Carry Value of Small Pieces of Silver

[EXCLUSIVE DISPATCH]

The old expression "thin dime" describing Little white slips about two inches in gold marks, appeared in machines or a rapid calculating device to keep pace with prices. Not before January 1 the government obliged to redeem the paper marks from circulation and these well-nigh worthless scraps of paper, which during the days of the money shortage have been at a premium, will continue to clog German commerce.

Last night much of the paper money issue has disappeared, fallen into the hands of speculators. Whether the government will be able to keep the new currency stable when it is subject to the fluctuations of the Bourse is doubted in many financial circles, but it is Germany's last financial hope.

D CUTS HARDSHIP

[EXCLUSIVE DISPATCH]

gives of the Red Cross, who pre... the Japanese methods.

Since the earthquake there has been no increase in beggary, slight increase in crime and increase in underfeeding.

The weather is growing chilly a warning to those living in temporary shelters to prepare against winter.

A troupe of leading performers on Japanese musical instruments will leave soon for America to express musically the Japanese appreciation of the American people. They hope to play before President Coolidge.

certain planks in the platform which others will oppose.

It has been known for some time that since the Ford boom was launched by a little Detroit gathering, efforts have been made by leaders of both the major parties, particularly by the Democrats, to find out where Mr. Ford stands on certain issues—such as the tariff and taxation. All of these efforts have been unsuccessful. Mr. Ford has kept mum.

HIGH COURT FINDS FOR OUSTED MAYO

[EXCLUSIVE DISPATCH]

ST. PAUL, Oct. 28.—Victor A. Dowling, Mayor of Eveleth, Minn., was summarily suspended from office on September 10 by Governor Preus, and who has since refused to relinquish his office to J. A. O. Preus, appointed by the Governor as his successor, is within his rights in this refusal, the State Supreme Court ruled. As a result of the high court's decision, Mayor Dowling will continue to hold office until the expiration of his present term unless he is ousted at a recall election.

TUNNEL MOUTH SNOWED UNDER

[EXCLUSIVE DISPATCH]

DENVER, Oct. 28.—Eighteen inches of snow covers the ground at the eastern portal of the Moffat tunnel where workmen are engaged in driving the water tunnel west through the Continental Divide. Norton Montgomery, engineer for the contractors, has been "snowed in" at the eastern portal for the last few days, and four or five feet of snow has fallen there.

Yucaipa
Southwest

Redlands lies the Yu... Apple. This Valley ... its history, rivaling ... ver and cleanliness.

...licious fruit will reach ... this year. They are ..., every precaution.

...increasing importance ... the support of the

TRUST & SAVINGS BANK
...with The First ... Corporation Company)

STEIN-BLOCH IS ANOTHER WAY OF SAYING QUALITY

The "Morley"
Is The Result Of
Much Observation

—Before a big concern like the STEIN-BLOCH company designs a model that it intends to feature a great deal of preparation is necessary.

For instance, in making this young man's model—the "Morley" — well dressed young men in our colleges, our fashionable resorts, in business, in clubs, were carefully observed and studied.

The result is that the best style features are skillfully embodied in the "Morley."

In a Good Selection of Patterns and Colorings

As Low As
$45

Harris & Frank
STEIN-BLOCH SMART CLOTHES
437-443 Spring—North of Fifth

STETSON HATS EDWIN CLAPP SHOES

Dropsy Cured 17 Years

I had been tapped 96 times and at the hopeful told that another tapping would be the end; but felt I could not die and leave a family of girls without father or mother. At this time we heard of Dr. F. E. Chamberlain's Herbal Treatment for Dropsy and began treatment at once with wonderful results and have been well now over 17 years and still

T. M. PHELPS,
1147 South Spence Street
Los Angeles, California.

Special Herbal Treatment for Stomach Troubles, Liver, Gall Stones and all Chronic Diseases

Dr. F. E. Chamberlain's Herbal Medical Institute

H.D., D.C., Ph.C., M.C. 310 West 10th St. Tel. 60822.
Graduate Physician, Surgeon, Pharmacist, Herbalist, Naturopath, Chiropractor. 21 Years in Los Angeles. Hours 9 to 5. Saturday 9 to 1.

on your Sunset way East

SOUTHERN PACIFIC LINES

The "SUNSET LIMITED" is a fast train via Southern Pacific Lines through the Sunny South.

Q. Only two nights to New Orleans, four nights to New York. Connects at New Orleans with trains east and north with Southern Pacific steamers for New York—a five day ocean voyage at no additional cost.

Q. Carries a through tourist sleeper every day to Washington, D. C.

The SUNSET LIMITED leaves Los Angeles at 9:00 a. m. from Fifth and Central Station

Tickets and Information
310 West 7th and Main Floor Pacific Electric Bldg. and Passenger station Phone Metropolitan 2000

KLAN SEEN AS WALTON PLEA

Dominance of Legislature to be Alleged

Said to Have Summoned Victims of Mob

Governor Charges House With Conspiracy

[BY A. P. NIGHT WIRE]

OKLAHOMA CITY, Oct. 28.—Political quarters saw in a public statement issued yesterday by Gov. J. C. Walton, scoring alleged Ku Klux Klan domination of the Lower House of the Oklahoma Legislature and various State departments, a possible indication of the executive's defense in his impeachment trial scheduled to begin next Thursday.

It was understood that Gov. Walton already has summoned a number of victims of mob violence as witnesses to testify before the Senate court of impeachment in support of his oft-reiterated contention that the real issue in the State is whether the "invisible government" shall supplant constitutional government.

The Governor charged in his statment that the House conspired to impeach him, but added:

READY FOR SACRIFICE

"If, by sacrificing myself and disgracing my family, I can be the means of saving this State from mob rule, operating in the dark, trying their victims by chaining them to trees and administering brutal punishment and other mutilations, then I am ready to be sacrificed.)

"I am glad that the time is close at hand when the friends of orderly government in the Senate will have an opportunity to say that so far as Oklahoma is concerned, the constitutional guarantees of persons and religious liberty must be preserved and that fanatics shall not be permitted to fan the fires of racial and religious hatred to the destruction of the fair name of our State. It is up to the people of Oklahoma to take a stand either for or against constitutional government."

CITES ATTACK ON HOUSE

Gov. Walton pointed as proof of the impeachment conspiracy to the recent scene on the floor of the House in which a member was attacked for voicing his belief that the body was controlled by N. C. Jewett, grand dragon of the Ku Klux Klan in Oklahoma.

He added that if any antiklan law is passed by this "klan house," it will "have been written at Atlanta, or one which will have the approval of the grand dragon."

HER BEAUTY WASTED AS MERE WIFE

Divorced Woman Seeks Annulment of Asserted Forced Marriage Here

[EXCLUSIVE DISPATCH]

CHICAGO, Oct. 28. — Mrs. Carl Lees, after carefully consulting her mirror and listening to numerous admirers, has decided she is too beautiful for matrimony, but should devote her beauty and talents to a stage career. Wherefore she asks the court to annul her marriage to Carl Lees and to protect her from him and her former husband, Harry Stober.

In her bill she says her first husband was insanely jealous and so cruel she divorced him. Lees was one of her admirers at the time and he immediately began pursuing her. He followed her to Los Angeles, she avers and, at the point of a pistol, forced her to marry him. She says this marriage was illegal, as she had not been divorced from Stober.

She is willing to be admired by men but it must be en masse and from her safety vantage on the stage. She declares she is through with matrimony.

AKRON RELIEF QUOTA SET

[EXCLUSIVE DISPATCH]

AKRON Oct. 28.—The Better Akron Federation will ask $400,000 for the community chest this fall. The amount is the same as was raised by the organization last year, plus $35,000, the amount donated to the Japanese relief fund by Akron and Cuyahoga Falls.

CALLED AS INQUEST WITNESS

Society Girl Found Man's Body

[P. & A. Photo]

Miss Muriel Vanderbilt

[EXCLUSIVE DISPATCH]

NEW YORK, Oct 28.—The unpleasant duty of testifying at an inquest fell to the lot of Miss Muriel Vanderbilt, prominent society girl, who discovered the body of Charles Wilbur Fisk, Long Island sportsman and man-about-town.

Miss Vanderbilt was first to discover Fisk's body as it lay on the turf of a Long Island estate during a meet of the Meadowbrook Hunt Club. The dead man's horse placidly cropped grass near his fallen master.

Physicians who examined the body immediately after it had been found by Miss Vanderbilt declared death due to heart disease, but Miss Vanderbilt was called on to testify as a formality at the inquest.

ROYAL WEDDING SATURDAY

Crown Prince of Sweden Arrives in London to Wed Lady Louise Mountbatten

[EXCLUSIVE DISPATCH]

LONDON, Oct. 28.—Two royal weddings are likely to usher in the most brilliant pre-Christmas season recorded in the fashionable annals of London.

The Crown Prince of Sweden arrived today for his marriage next Saturday in the chapel royal to Lady Louise Mountbatten, and final plans for the ceremony will be discussed at a gathering of royalty in Kensington Palace tomorrow. It will be the biggest social event since the marriage last spring of the Duke of York and Lady Bowes-Lyon in Westminister Abbey. Thirty members of the British royal family will attend the ceremony, including King George, Queen Mary, Queen Mother Alexandra and the Prince of Wales.

The King of Sweden, father of the bridegroom, whose aversion to "dressing up" makes him one of the unique royal personages of Europe will arrive next Thursday on a Swedish battleship, and probably will keep everyone guessing about his attire until he appears at the church door, perhaps in baggy trousers.

As the capacity of the chapel royal is limited, few persons other than royal guests will be admitted to the ceremony. Several hundred specially invited guests from England's elite, however, will have seats outside the chapel, subject to all the discomforts of the usual rainy November weather.

The second royal wedding comes a little later, when King George's niece, Princess Maud, will be married to Lord Carnegie.

On such an unprecenteded scale are the social activities that there are rumors the King and Queen will hold a special court before Christmas.

WEIRD EVE ON VENICE CARD

Promoters of Halloween Program Promise Most Unique Entertainment Ever Staged

By a "Times" Staff Correspondent

VENICE, Oct. 28.—Halloween, or All Hallows Eve, the night of mystery, when the world is given over to age-old superstitions and weird, grotesque fantasies, is scheduled as the greatest joy night of the year at Venice.

Preparation for a celebration such as has never before been witnessed in Venice, which has the facilities and atmosphere unique, have now been completed and everything is in readiness to entertain thousands of pleasure-seekers.

With chimerical solemnity, ghosts and goblins will rule over the monster Mardi Gras. Shrieking witches will sail the sullen clouds; howling cats will cast their grotesque shadows across the moon; bubbling cauldrons will send forth mystic vapors which will materialize and take on the shapes of bats, gnomes, spooks and elves.

The feature of the Venice celebration is to be Black Magic at Midnight. The exact nature of this has not been made known. It is announced, however, that it will embrace all the typical Halloween superstitutions and customs and will be staged in such a manner as to cause shivers to attack the verebrae of even the most skeptical.

At Venice ballroom a black magic costume ball will be staged. At this affair the ballroom will introduce for the first time Baisden's ballroom orchestra, said to be one of the best musical aggregations on the Coast.

The monster ballroom will be decorated in a manner fitting the occasion. For the night, it will be transformed into a typical harvest field where animated scare-crows, spooks and goblins will wander at will.

And at the eerie hour of mid-

SEARCH HEARSE FOR BOOTLEG

Funeral Procession on Way to Cemetery Stopped by Police "On Tip"

HOBOKEN (N. J.) Oct. 28.—While the body of James Fuller was on the way to its grave in Union Hill, police of Milford, Ct., stopped the hearse and removed the coffin to search it for liquer.

There was an angry hubbub from the mourners and the widow fainted. When a burial permit was shown, Police Chief Maher let the funeral procession proceed. He said he was "acting on a tip."

MOTORLESS AIR CRAFT IS BUILT

Plane of Glider Type Work of Technology Students

Test Flight to San Diego Will be Attempted Soon

World War Pilot Volunteers for Initial Trip

By a "Times" Staff Correspondent

PASADENA, Oct. 28.—Attempting to introduce a new theory in present-day aircraft, two students of the California Institute of Technology have planned and built a motorless airplane in which they will soon make a trial flight from this city to San Diego.

The unique plane was built in the institute's aeronautical laboratory by Gerard Vultree and Louis Kiesling, both seniors. The machine is believed to be the first of its kind ever built.

That the boys will be successful in their experimental flight to San Diego is the belief of A. A. Merrill, head of the labratory and who has assisted the students to construct the plane. When complete the aircraft will have a span of forty feet and its weight, including the passengers, will be approximately 400 pounds.

Its area is 105 feet, thus distributing the weight over the craft, 3.23 pounds per square foot.

It will be unable to make the trip to the southern city in one flight, they declare, but several starts will be necessary as its only means of locomotion will be gliding air currents. The novel plane will glide from elevation to elevation at a maximum velocity of fifty-five miles, it is said.

As neither of the builders is experienced in flying, A. Walter Claveria of this city who was a pilot during the war has volunteered to pilot the ship on its initial flight.

SAYS NEW SEA LIMIT PLAN LOST

British Won't Stand for Any Extension, Declares High Official

BY JOHN STEELE

[EXCLUSIVE DISPATCH]

LONDON, Oct. 28.—"We are not going to abandon the three-mile limit under any circumstances," a high ministerial authority asserted today regarding the report of the extension of the three-mile limit to twelve miles. "While the British government is anxious to cooperate with the American government in upholding the prohibition law and do all in our power to prevent smuggling, it is most inaccurate to declare that we are going to give up the three-mile limit or even agree to an extension.

"We are willing to do all in our power to promote an adjustment with the United States without sacrificing the rights of our flag. Therefore, we have good reason to believe the matter will be finally adjusted without loss of dignity or right on either side."

I understand a small subcommittee of the imperial conference consisting of three members will make a recommendation to the conference, but it merely will be acted on as the suggestion put out several months ago by an interdepartmental committee under Ronald McNeill, undersecretary of foreign affairs, after examining America's proposal for an extension of the three-mile limit in exchange for permission to carry liquor into American ports under seal.

It must be remembered that it will always be open to the imperial conference to turn down the subcommittee's suggestion and certainly the countries affected, such as Canada and the West Indies will have something to say.

It must be remembered also that it is open for the British government to take separate action outside of the recommendations of the imperial conference which are not binding on the nation.

SAYS WIFE LEFT HIM

[EXCLUSIVE DISPATCH]

ST. LOUIS, Oct. 28.—Lee Duncan, 25 years of age, a draughtsman, has filed suit in the Circuit Court to have his marriage annulled, alleging his wife left him at the church. He charged his wife returned to her mother as soon as the wedding ceremony was performed, September 19, telling him she married him merely to make another man jealous.

VETERANS ASK CITY AID

The Disabled Veterans of the World War have asked the City Council to provide a loading space at the curb in front of the organization's rest home and headquarters at 246 South Hill street so ambulances which are called there to take disabled veterans to near-by government hospitals may have parking space.

The Lens with the Fin

Directs all the light to the road, providing a long, wide, safe driving light. Legal everywhere. Equip your car today. Ask your dealer.

HOLOPHANE COMPANY
1909 Mission St.
San Francisco, Cal.

HOLOPHANE NO-GLO Auto Lens

Why Not Live in The Country

Even though your business is in the city, the country is the ideal place in which to live. There is more freedom and less formality. There is more rest and less confusion. The country is the place for the children; fresh air — wholesome food — natural exercise — contact with nature—builds the child's body and mind.

Live in Norco

A Five-acre NORCO Two-Crop Farm, cultivated under the direction of the Norco Farm Adviser, will return a splendid living and real money. The Norco farm will be set to any standard variety of peach, pear, apricot, plum or grape desired; and between the rows melons, berries, etc., can be grown while the orchard is coming into bearing.

Poultry Pays in Norco

Norco Poultry Units are large enough (2 to 5 acres) to insure success. A two-acre farm provides ample space for a one-man poultry plant, with room enough for growing green stuff so necessary to the success of a poultry enterprise. Poultry thrives in Norco and there is a cash market at Norco stores.

$500

an acre for Norco Irrigated Farms. A few orchards a little higher. Special terms to settlers. Homes built and sold on easy terms.

See Norco Today

Drive through beautiful Santa Ana Canyon via Fullerton and Corona and dine at Norco Inn. Daily auto trips from Los Angeles by appointment. Phone for reservation.

Detach and mail coupon for descriptive map and folder of Norco. (T)

NAME .....

ADDRESS .....

North Corona Land Co.

Owners and Subdividers of Norco
Suite 1116 Hibernian Bldg.,
Fourth and Spring.
Metropolitan 6380.

BEKINS
FIREPROOF STORAGE
1335 So. Figueroa St., Los Angeles
MOVING
SHIPPING
PACKING
STORING
SINCE
1895

Travel Articles That Tell Facts

Details that escape the average writer are one of the charms of Frank G. Carpenter's travel articles.—Every week in the SUNDAY TIMES Illustrated Magazine.

INDIAN BORDER DAYS RECALLED

Frontier Fort's Once Great Glory Now is Dead

Government Orders Bodies Taken From Outpost

Wealth of Romance Hidden in Prosaic Document

[EXCLUSIVE DISPATCH]

SAN ANTONIO (Tex.) Oct. 28.—The romance of a day when the red man was king of the plains and the white man, on his weary, covered wagon trek westward, ever encountered an alert, treacherous and cruel foe, was brought to light when Col C. E. Hawkins, quartermaster of the Eighth Corps Area, with headquarters at Fort Sam Houston in this city, issued call for bids from undertakers for removal of the bodies of 211 persons, buried in the cemetery of historic old Fort Apache in Arizona. These bodies, together with government headstones and private monuments which mark their resting place, are to be moved to the Santa Fe (N. M.) National Cemetery.

Not that the government's circular proposal calling for bids directs attention to the aura of romance hovering over the "buryin' ground" of the old post and former outpost of civilization. The document is the usual carefully prepared, legally worded instrument in which historic detail is subordinated to fact. It leaves to the imagination of its reader the filling in of the historic details.

BEAUTIFUL COUNTRY

Old Fort Apache Reservation lies in East Central Arizona, at the intersection of Gila and Apache counties, in a rugged, beautiful country. Not far away rise the foothills of the White Mountains, once the stronghold of the White Mountain Apaches, a race as cruel as it was brave and crafty. With the opening of the overland trail and subsequent Indian depredations, it soon became evident to the War Department that an army post must be established in this area, to protect, so far as possible, the adventurous men and women who sought homes and ever pushed further westward. The War Department issued an order May 16, 1870, authorizing the building of the fort.

For more than two and a half decades, Fort Apache was one of the centers of activity for the Indian fighting forces of the United States Army. Far from a railway, and on the old stage route to California, every ounce of food and equipment used by the men and women who lived at the post, was hauled by freighters under contract from Holbrook, the nearest town on a railroad. Up to recent years this necessity existed, but latterly another railroad was built and steel rails brought to within twenty-five miles of the post. Cooley, Ariz., now is its shipping point.

It is to that point that the undertakers who receive the contract will freight the bodies and monuments for transportation by rail to New Mexico. Once more the freighter will crack the lash of his whip over the back of many spans of mules, in order that the bones of the hundreds taken from the sacred acre at the old fort again may rest in consecrated ground.

Death Reveals Steinmetz Poor in World Goods

[BY A. P. NIGHT WIRE]

SCHENECTADY (N. Y.) Oct. 28. — Dr. Charles Proteus Steinmetz, who died in his home here Friday morning of myocarditis, the "highest paid electrical engineer in the world," left virtually no estate, it was learned today. His books and papers, an electric automobile made in 1912 and a $1500 insurance policy, the same as is issued to all veteran employees of the General Electric Company, apparently comprise the entire worldly wealth of the scientist and inventor.

The man who "made lightning" probably could have made millions, but apparently he never drew a salary and when he entered the employ of the General Electric Company a score of years ago, declared he "did not wish to work for money."

"I do not wish to work for money," said Dr. Steinmetz. "Let me draw it as I wish, and if I draw too much, tell me. Do not fix an amount. If I think of money, I will not work as well. Build me a house, if you wish, and a laboratory. That is all I want."

NEW MARTS FOR SILVER ARE SOUGHT

Bureau of Mines Asked to Find New Uses for Metal as Monetary Demand Falls

[EXCLUSIVE DISPATCH]

WASHINGTON, Oct. 28.—Secretary of the Interior Work today asked the Bureau of Mines to make a preliminary survey of possible new uses for silver in commerce and industry. If the preliminary study looks sufficiently promising it was stated, definite research may be undertaken.

With the decrease in the demand for silver for monetary purposes following the expiration of the Pittman Act, silver producers are being faced with the necessity of finding new markets for their metal, Secretary Work has pointed out. This study has been ordered for the particular purpose of determining where the use of silver might be introduced into hitherto unsuspected fields. It is expected that the Bureau of Mines will submit a preliminary report within a few days.

"In connection with the present interest in the future of silver it has occurred to me that a careful study might show important fields for increased use of the metal in commerce and industry," Secretary Work wrote in his letter to the Bureau.

"If a sufficient use to offset the decrease for monetary purposes can be found it will be of large national importance. May it not be substituted to advantage for other metals or materials in certain uses? What other possibilities exist? The United States has long been the premier producer of silver and if there are any such undeveloped fields for its utilization it would seem proper that this country take the lead in discovering and exploiting them."

Enforce Dry Law, Platform of Underwood

[BY A. P. NIGHT WIRE]

HOUSTON (Tex.) Oct. 27.—Senator Oscar Underwood, speaking at a luncheon here today, defined his position on two questions expected to be of special interest in the next Presidential primary and national election. Senator Underwood declared he stood for rigid inforcement of the prohibition law and favored using revenue cutters and every other agency of the government to stop the open flaunting of the Eighteenth amendment.

He declared attempts by any secret organization to compel the government to enact legislation, or any effort by "class or clan" to take the law in its own hands strikes at the principles of Democracy and threatens the existence of ordered government in the United States. He referred to activities of masked mobs as "an evil brought on by widespread violations of the law," and declared if respect for law enforcement of the statutes is not again practiced "worse evils" may ensue.

He declared he saw no reason why men should not have secret organizations for constructive purposes, for enjoyment, and good fellowship, but for any secret organization to "compel the processes of government" or to take the administration of law into its own hands was contrary to the great principles of democracy and invited national disaster.

OBJECTOR TO WAR PROPOSAL TABLED

[BY A. P. NIGHT WIRE]

PROVIDENCE (R. I.) Oct. 28. The Universalist general conference voted to table a resolution seeking to affirm the right of any Universalist to refuse to perform military service because of conscientious objections to war. It was voted to establish a contributory pension system for ministers and other religious workers with an endowment of $250,000. Officers elected included Norman S. Bridge of California, vice-president.

ROCK ISLAND LINES OPEN

[EXCLUSIVE DISPATCH]

KANSAS CITY, Oct. 28.—Word from Topeka says all Rock Island lines in Oklahoma were reopened for passenger service yesterday after having been out of commission some of them for a week. It was not until yesterday that the road was able to operate passenger trains into Oklahoma City and to points east of Oklahoma City.

GLANDULAR THERAPY
R. L. DORSEY, M.D. Phone 12443.

AUCTION

ANTIQUE FURNITURE
ORIENTAL RUGS
TODAY
10 a.m.
618 Sunset Blvd.
1st Door West of Tunnel
Must be sold to close an estate. Moved to above address from Long Beach for convenience of sale.
THOS. B. CLARK
Auctioneer

TRADE AUCTION
New & Second-hand Clothing Store
236 E. 5th St.
Today—Oct. 29 at 10 a.m.
J. J. SUGARMAN, Auctioneer.
252 S. Los Angeles St.
Telephone 64815.

TOO MUCH BUSINESS

An Old and Substantial Corporation
WHOLESALE—MANUFACTURING
It has too much business;
It's profitable;
It can be increased;
It will require more capital:—
No Question as to safety,
We will prove it,
If interested, address for
Personal interview,
G, BOX 187, TIMES OFFICE.

There is no Time Like the Present to Figure on Xmas!

And in all the category of gifts there is no single thing that will give the maximum amount of pleasure to the whole family as will the

Starr Player Piano

This wonderful instrument not only brings to your home the greatest creations of the old masters, but the latest up-to-date music as well. You will find in the STARR PLAYER-PIANO a richness of tone, ease of action and quick response in the accent levers that will prove a revelation in player-pianos. There is a Special Christmas Purchase arrangement which will delight you. Let us explain.

The Starr Piano Company
Pacific Division
630 South Hill Street

THE STARR PIANO CO.,
630 South Hill Street,
Los Angeles.
Kindly send me full information regarding the STARR PLAYERPIANO and oblige.
Name .....
Address .....

Insist on Board Fire Insurance

WHEN YOU INSURE

IF there is any question about the strength of the insurance company which writes your policy you have no insurance, in the true sense of the word. For insurance must be *sure*. There must be no doubt, no guess work. The old line stock fire insurance companies which we represent have always paid just claims over a long period of years.

They are thoroughly sound, properly organized. A policy written in these companies is an asset. No matter what evil may befall the companies, the policy cannot become a liability. That is a very important point to consider when you take out insurance.

We will be very glad to furnish you reliable information in regard to any insurance company whatsoever and to help you in any of your insurance problems.

BUILDING costs increase automatically but insurance doesn't. It is our business to remind you of this and to help you protect the present value of your property

This Advertisement is published by the following Agencies of old line stock insurance companies:

Aronson-Gale Co., 806 H. W. Heilman Bldg.
Guy B. Barham Co., 1012 Intl. Bank Bldg.
California Agencies, Inc. Lane Mortgage Bldg.
Behrendt-Levy Co., Inc., Garland Building.
Vernon C. Bogy, 627 Van Nuys Building.
Bond Investment Co., 626 South Spring Street.
Althouse-McAfee Co., Inc., 931 C. C. Chapman Building.
Allan MacMaster Co., 861 A. G. Bartlett Bldg.
Callender-Manwaring Co., 737 Pacific Mutual Bldg.
Major & Kerckoff, Inc., Corporation Building.
W. Ross Campbell Co., 712 South Spring Street.
Childs, Hicks & Montgomery, 302 Security Building.
John L. Garner, Jr., 601 California Bank Bldg.
Matt T. Mancha & Co., 311 Security Building.
R. C. Heinsch & Co., 301 Haas Building.
W. A. Heitman Co., 714 S. Hill, 2nd Floor.
Bridges-Giffen Co., 507-10 Bank of Italy Bldg.
Burgwald, H. M. Co., Inc., 205 West 8th St.
Moses-Starr Co., 216 Hollingsworth Bldg.
Perk Brothers, 820 Title Insurance Building.
R. A. Rowan & Co., 200 Title Insurance Bldg.
Hillman & Hillman, 217 Van Nuys Building.
Laack & Williams, 200 Pantages Theater Bldg.
Geo. T. Mahana Co., 526 Pacific Finance Bldg.
Fred Siegel, 941 Citizens Natl. Bk. Bldg.
The Frank Meline Co., Inc., Sun Building.
W. B. Merwin & Co., 307 H. W. Heilman Building.
Metcalf & Ryan, 218 Pacific Finance Bldg.
Morrison Company, Inc., The 707-8-9 Bank of Italy Bldg.
John Topham & Co., 210 Frost Building.
Rule & Sons, Inc., 200 Pacific Finance Bldg.
Schloessmann & Kaftz, 1106 Citizens Natl. Bk. Bldg.
Herman C. Schmidt, 202 Lane Mortgage Bldg.
L. B. Servis, 330 Van Nuys Building.
R. B. Stephens & Co., 327 Citizens Natl. Bk. Bldg.
Wm. Stephens, 324 Security Building.
Merrick & Ruddick, Inc. 403 South Hill Street.
Bernard J. Richards, 720-721 Bank of Italy Bldg.
Russell McD. Taylor, 404 L. A. Stock Exch. Bldg.
Wade & Whelan, 722 South Spring Street.
F. T. Weir & Co., Inc., 326 Bank of Italy Bldg.
Wheeler Bros. & Pierce, 215 Van Nuys Building.
Whitaker-Battelle Co., 306 Security Building.
Widenham Co., 320 Bank of Italy Bldg.
The William Wilson Co., 429 Pacific Mutual Bldg.
Carle L. Williams Co., 317 Citizens Natl. Bank Bldg.
Wren & Van Alen, Inc., 502 Security Building.
Frank B. Veasey & Co., 601 Mer. Natl. Bank Bldg.

Members of Los Angeles Fire Insurance Exchange

BKBKBKB KBKB

Furniture Auction

10 A.M., Tomorrow, Oct. 30th, 10 A.M.
20 Room "Bright" Apartments
1041 and 1043 So. Hill St.

30 rooms of medium grade furniture and furnishings including library mahogany and oak dressers, chiffoniers, rockers and chairs, white enamel steel and Verdi Antique beds; coil and metal springs; felt mattresses, an unusually large assortment of spreads, sheets, pillow cases, towels, blankets and comforters; 9x12 and smaller sizes in Axminster and Body Brussels rugs; dining room furniture; gas range; china; glassware; kitchen utensils and many other items of equal interest. Rooming house and flat owners will do well to attend this big sale. Be on hand promptly at the beginning, 10 a.m. Tuesday, October 30th.

KEMP AND BALL, Auctioneers
102 and 104 West Pico Street.
"For Satisfactory Service and Best Results"

KBKBKBKBKBK

Scientific Dentistry
Absolutely Painless
X-RAY SERVICE
High Class Work. Lowest Prices.
Examination Free.
Dr. Harry Nathan
326½ So. Broadway. Ph. 827-869
Open Evenings and Sundays.

KILZ
Fumigating
BED BUGS, ROACHES, RATS, ANTS
If we don't get rid of them—don't pay.
Kilz Exterminator Co.
Phone 129-77 430 Mason Bldg.

AUCTIONS TODAY

Los Angeles Auctioneers' Association Official Bulletin

Furniture Auction
Today, 10 A.M.
Complete furnishings of home
5025 S. Harvard
Everything Piece by Piece.
Dealers Invited.
Take "M" line car going south on Broadway to Harvard. Walk south 2 blocks. Drive south on Western to 50th street, east 1 block to Harvard.

Furniture Auction
Today, 2 P.M.
Partial Furnishings of Beautiful Home
267 Lafayette Park Pl.
Take Hollenbeck Dr. car marked to Lafayette Park Place. Walk south to 267. Drive west on 6th St. to Lafayette Park Place, north to property.
Dealers Invited

OWNER'S SACRIFICE
Here is a Real Buy—Beautiful English Type Home and Furnishings
5345 DELAWARE AVE., EAGLE ROCK AT AUCTION
TOMORROW, TUESDAY, 2 P.M.

Located at the base of the mountains and commanding a wonderful view of the surrounding country. Handy 2-story, 9-room home; 3 bedrooms.
Corner Lot, 80x123—Garage
The exquisite furnishings will be offered as a whole. If not disposed of as a whole piece by piece. Everything for a home, in excellent condition.
Drive direct to Eagle Rock—west on Colorado to Delaware.
Take Glendale car to Glendale, then Eagle Rock car to property.

C. H. O'CONNOR AND SON, Auctioneers
Suite 309 Bank of Italy Bldg. (7th at Olive.)

surance

RE

ut the strength of
hich writes your
nce, in the true
surance must be
ot, no guess work.
rance companies
lways paid just
ears.

sound, properly
these companies
at evil may befall
annot become a
portant point to
nsurance.

rnish you reliable
surance company
in any of your

ies of old line

Wade & Whelan,
732 South Spring Street.
F. T. Weir & Co., Inc.,
321 Bank of Italy Bldg.
Wheeler Bros. & Pierce,
215 Van Nuys Building.
Whitaker-Battelle Co.,
806 Security Building.
Widenham Co.,
820 Bank of Italy Bldg.
The William Wilson Co.,
439 Pacific Mutual Bldg.
Carle L. Williams Co.,
317 Citizens Natl. Bank Bldg.
Wren & Van Alen, Inc.,
803 Security Building.
Frank B. Veasey & Co.,
601 Mer. Natl. Bank Bldg.

e Exchange

TODAY
Official Bulletin

ER'S SACRIFICE
Beautiful English Type Home
and Furnishings
VE., EAGLE ROCK AT AUCTION
OW, TUESDAY, 2 P.M.

ON, Auctioneers
Bdwy. 1618

FITZGERALD'S
"FOR THE ADVANCEMENT of MUSIC"

Another BRUNSWICK Record Hit said to equal "Yes-We Have No Bananas". First lot arrived TODAY AT FITZGERALD'S

FITZGERALD MUSIC CO.
HILL STREET AT 727-729

Copper Etchings in Sepia Tones

A beautiful pictorial rotogravure section containing from eight to twelve pages is issued each week with the SUNDAY TIMES.

AMERICAN AID IN CHINA URGED

Shipping Magnate Complains of Lack of Support

Says Other Powers Await Washington Lead

Facts to be Brought Before People Here

[SPECIAL FOREIGN CORRESPONDENCE.]
[Copyright, 1923, Public Ledger.]

SHANGHAI, Oct. 28.—Harold Dollar, the shipping magnate and president of the Associated American Chambers of Commerce of China, in discussing the forthcoming session of his organization which represents the American commercial bodies of Shanghai, Hankow, Peking, Tientsin, Manila and Harbin, said:

"The most serious problem facing Americans in the Far East is the indifference of the American government. We pioneers who are laying a foundation for future American commercial interests and political influence in the Orient, are unable to obtain conditions equal to other foreigners operating in China, owing to our government's lack of interest.

"Illegal taxation is springing up in many provinces, our ships are fired upon and bandit outrages occur, but the leadership in solving China's pressing problems with foreign assistance asserted at the Washington conference is no longer known. The other powers are awaiting Washington's lead but there is only silence in spite of the reiteration of America's deep interest in China's welfare.

"China's and the United States' requirements here are identical, namely peace and the establishment of a responsible, effective, self-respecting government, the protection of life and property and the observance of treaties already written. We make this situation possible in order to improve the American Yangtse patrol, which today is inadequate and archaic. There are six American patrol ships. The Quinos has been condemned as unfit. The El Cano, built in 1885 and captured from Spain, and the Isabel are inoperative beyond Hankow, where there is the most trouble. Only two, the Palos and the Monocacy, are capable of going beyond Ichang.

"Most American commercial and also missionary interests are in the Yangtse Valley. Our meeting will consider the means of bring the facts before the American people. There is no use talking big about the open-door policy or the Washington Conference treaties unless the United States has a permanent, continuous Far Eastern policy devised for the benefit of both the Chinese and Americans living here."

Mob Slayers Sentenced in Tokio Court

[BY CABLE—EXCLUSIVE DISPATCH]

TOKIO, Oct. 28.—The first sentences in the mob murders during the earthquake have been announced. The Takasaki District Court sentenced two to five years' imprisonment, sentences suspended.

The fact that the murderers were practically insane with terror accounts for the leniency.

The Tokio press is unanimous in urging full reparations to the families of the murdered Koreans, expressing deep contrition in the name of the nation for the mob insanity, which was the only blot on the national record in the time of great calamity.

They urged the Koreans to appreciate the conditions of terror under which the atrocities were committed and not to judge the actions of a few crazed persons as indicative of racial mob hatred.

ELECTRIC POWER OF NEW DAM STARTED

MODESTO AND VICINITY TO BEGIN USE OF NEW FACILITIES

[BY A. P. NIGHT WIRE]

MODESTO, Oct. 28.—Electricity generated at Don Pedro, the recently completed $3,500,000 dam owned by the Turlock and Modesto irrigation districts, arrived at Modesto this afternoon over the 66,000-volt line. Monday morning it will be turned into the line connecting with the Modesto irrigation district's yards to operate cement mixers and other machinery in manufacture of drainage pipe. Modesto business houses will also receive Don Pedro electricity Monday morning. The street lighting and pumping system of Modesto will be connected according to contract next Thursday.

MRS. ADELE KERCKHOFF

[EXCLUSIVE DISPATCH]

ST. LOUIS, Oct. 28.—Mrs. Adele Hampe Kerckhoff, 43 years of age, of Crescent, wife of Daniel C. Kerckhoff, president of the Pevely Dairy Company, died last night of injuries suffered Wednesday evening when a horse she was riding reared and fell backwards upon her, the pommel of the saddle crushing her abdomen.

OAKLEY, Reliable Paints.

TAMMANY BALKS GIFT OF MILLION

Murphy Refuses Legacy of Mrs. Croker as Gotham Politicians Gossop

[BY A. P. NIGHT WIRE]

NEW YORK, Oct. 28.—Charles F. Murphy, leader of Tammany Hall, probably will not permit Mrs. Bula Edmonson Croker, widow of Richard E. Croker, former leader, to give her fortune to Tammany. It may be that she will make a small donation, and that it will be accepted, but Tammany leaders and those around the wigwam today felt certain they spoke Murphy's mind when they declared the offer too generous.

But Mrs. Croker's offer of yesterday when she said she wanted to give to Tammany all her inheritance, except that entangled by Richard E. Croker, Jr., has created a profound impression. Both Republicans and Democrats would talk of nothing else today.

If Tammany refuses the offer it will turn down a "cool million," but Mr. Murphy is said to feel that even the spirit which actuates the proposed gift is too generous. There has been no decision yet. There may be none for some time.

Rural District Vote in Russia Against Soviet

[BY CABLE AND ASSOCIATED PRESS.]

MOSCOW, Oct. 28.—Although the Communists continue in the majority in the city and factory soviets, as the result of elections just conducted, the rural soviets in the Moscow district show the nonparty members to be in a tremendous majority.

From 546 rural soviets, eighty-four Communists, forty-eight young Communists and 2894 nonparty members were elected.

BUBONIC PLAGUE REPORT IS DENIED

SAN SALVADOR HAD HEARD THERE WAS A CASE IN SAN FRANCISCO

[BY CABLE AND ASSOCIATED PRESS.]

SAN SALVADOR (Republic of San Salvador) Oct. 28.—Word has reached here of a case of bubonic plague in San Francisco. The Salvadorean Department of Hygiene has ordered a close surveillance by port authorities of all vessels arriving from the north.

SAN FRANCISCO, Oct. 28.—There now is no case of bubonic plague in San Francisco, and there has been but one case, a mild one, not of local origin, recently, according to Dr. William C. Hassler, city health officer. There was a case here about eight weeks ago, he said. That case came from Pacific Grove, and the patient was cured within three weeks. He said that case probably was due to infection from ground squirrels. As a matter of routine, he said, the case was reported to the United States Public Health Service.

STATE LUMBERMEN NAME NEW OFFICERS

WHITTIER MEMBER RE-ELECTED PRESIDENT AT CLOSING SESSION

[BY A. P. NIGHT WIRE]

SAN FRANCISCO, Oct. 28.—C. W. Pinkerton of Whittier was re-elected president of the California Retail Lumbermen's Association at the closing session of its convention here. The association also adopted resolutions indorsing President Coolidge's plea for law enforcement and approving admitting dealers in building materials to membership in the association. Another resolution adopted advocated consolidation of the Southern California Retail Lumber Association with the State association.

Other officers elected included: F. Dean Prescott of Fresno, first vice-president, and J. H. Chase of San Jose, E. L. Blackmore of Oakland, A. M. Pearce of Oakland, John H. McCallum of San Francisco, W. E. Landram of Merced, Mr. Pinkerton and Mr. Prescott, directors.

FORMER WIFE OF BARRYMORE DIVORCED

[BY CABLE—EXCLUSIVE DISPATCH]

PARIS, Oct. 28.—The Paris courts have granted a divorce to Mrs. Alexander Dallas Bache Pratt, formerly Mrs. John Barrymore. The decree, it is understood, will become final at the expiration of the two months allowed Mr. Pratt for filing objections. Mrs. Pratt said tonight she would sail on the Olympic next week and entertained not the slightest fears about her divorce. Asked why she sought a decree, she replied it was because of incompatibility of temperament. This is not a novel reason for Paris divorcees.

BRITISH BATTLESHIPS TO VISIT CALIFORNIA

[BY CABLE AND ASSOCIATED PRESS.]

LONDON, Oct. 28.—The battleships Hood and Repulse and a light cruiser squadron will visit San Francisco in July on a tour of the world, according to a program announced today by the British Admiralty. The tour is to start at Devenport, Eng., November 27. The fleet is due in British Columbia waters June 21, and is to go to Jamaica via the Panama Canal after visiting San Francisco.

ANGELENO HURT IN ARIZONA

[EXCLUSIVE DISPATCH]

BISBEE (Ariz.) Oct. 28.—J. Craig, from Los Angeles, was given attention in a local hospital for cuts and contusion suffered when he drove his car over a six-foot bank on the paved road east of this city. He said the steering gear failed. The car was wrecked.

N. B.

NOV. FIRST WE MOVE TO 719-721 S. HILL ST.

LAST 3 DAYS OF OUR MAMMOTH REMOVAL SALE
GET BUSY!

PRICES on SUITS SLASHED!
$18.65, $24.65
$33.85, $39.95
THOUSANDS TO SELECT FROM

PRICES SLASHED ON QUALITY 2-TROUSERS SUITS: $29.65 $33.85 $39.95

BUY NOW

RAIN COATS SLASHED
$18.65
$24.65
$33.85

YOU'LL NEVER AGAIN BUY SUCH GOOD CLOTHES AT SUCH LOW PRICES
Scott Bros
425-427 South Spring St.

OVER-COATS
STUPENDOUS VALUES
$16.65, $24.65
$33.85, $39.95
THOUSANDS OF 'EM!

The HALLMARK Jewelers
PASADENA

THE HALLMARK JEWELERS' IDEA IS TO PRODUCE MERCHANDISE IN SUCH VOLUME AS TO MEAN A DIRECT SAVING TO YOU.

HALLMARK PRODUCTS ARE HANDLED BY OVER 300 REPRESENTATIVE JEWELERS THROUGHOUT THE U. S.

The J. Herbert Hall Company is The Hallmark Jeweler in Pasadena

IT WILL BE PROFITABLE FOR YOU TO KEEP IN MIND THE RECOGNIZED HALLMARK QUALITY AND SAVING DURING THE APPROACHING HOLIDAY SEASON.

AS AN EXAMPLE WE ILLUSTRATE THE HALLMARK WRIST WATCH.

15-Jewel 18K White Gold $42.00

SAME GRADE MOVEMENT IN A ROUND 14-K GREEN GOLD CASE..... $25.00

SAME GRADE MOVEMENT AS ABOVE IN ROUND 14-K GOLD FILLED CASE..... $18.50

For Comfort and Economy Shop in Pasadena

J. Herbert HALL Company
JEWELERS

96 E. COLO. PASADENA

Sim Crabill says:

"Modern business progress has done away with another myth — the business that was too large, or too small or too technical to advertise profitably."

TODAY, there is no business, manufacturing or selling organization; no profession or public service which cannot advertise profitably in one way or another.

Some advertisers depend most upon one media—some upon another. But everybody in one way or another **does** advertise, and regardless of the type of advertising most favored, nearly all depend upon direct mail advertising to a greater or less extent.

You can use "direct mail." Let a Times-Mirror "Service Man" call and show you how to adopt this most flexible of all advertising into your **own** business plans to secure quick, economical results. Call 875-631 and make an appointment. There will be no obligation.

TIMES-MIRROR PRINTING & BINDING HOUSE
118 South BROADWAY Telephone 875631

QUICK ANSWERS TO QUESTIONS

Newcomers and tourists who are in doubt as to how to reach any hotel, school, resort, theater, church, hospital, etc., will always receive courteous, prompt directions by calling up The Times Information and Resort Bureau. Telephone: Metropolitan 0700.

The Times Free Information AND Resort Bureau

CORNER FIRST AND BROADWAY

Is for the accommodation and benefit of persons seeking interesting routes of travel, desirable hotels and rest, recreation and recuperation at the seashore or in the mountains. Particulars are furnished by competent attendants and by correspondence to the general public regarding rates and attractions of railroad and steamship lines, hotels and pleasure and health resorts. Descriptive circulars and transportation literature are kept on hand for inspection and distribution. This service is absolutely free. Literature may also be obtained at the Times Branch Office, 321 South Spring Street. Phone: Metropolitan 0700.

MAKE YOUR RESORT AND HOTEL RESERVATIONS

FREE OF CHARGE AT
The Times Information and Resort Bureau—
Times Bldg., First Street and Broadway—
—or—
The Times Branch Office—621 So. Spring Street.

Resorts

AUTUMN DAYS AT IDYLLWILD the year 'round Mountain Resort

Special Fall and Winter Rates in effect November 1st. Board and Lodging at inc 1 month, $80.50; 2 weeks, $41.50; 1 week, $25.00. At no other time in the year is the air so bracing and the atmosphere so redolent with pine and cedar fragrance.

IDYLLWILD, INC., IDYLLWILD, CAL.

Paso Robles Hot Springs Hotel

Hot Sulphur and Mud Baths, remarkably radio active and curative. Sporty golf course. Beautiful scenery and fine roads. On highway and S. P. R. R. Midway between Los Angeles and San Francisco.
DR. G. W. TAPE, Manager.

SAMARKAND (Heart's Desire)

"An Earthly Paradise" If you like California, you'll love Santa Barbara and adore Samarkand, a veritable Garden of Allah. A Persian Hotel set to the hills a few minutes from Santa Barbara. Distinctive cuisine. Sporty golf links. Reasonable tariffs. Ask Mr. Foster or write to
CHARLES BENELL MERVEY, Proprietor.

MT. WILSON Elevation 6000 ft. Open year round. Largest observatory in the world. Daily stages from Los Angeles and Pasadena. Auto road open to the public. Peck-Polish Information Bureau, 122 S. Spring St., Main 1700, Los Angeles. For further information, Pasadena 314-72. W. E. COBBY, Mgr.

Los Angeles Hotels

Hotel Stowell 416-418-420 SOUTH SPRING ST. LOS ANGELES "Rest easy at the Stowell"

Resorts

Redondo Beach "Cooler in summer" "warmer in winter"

Dancing every evening (Sundays excepted) and every Sunday afternoon

peppy music by New Dance Orchestra

Spooks Ball—Hallow'een Night Wednesday, Oct. 31st—Exhibition Dances—Free Masks—Noise Makers—Serpentine

Band Concerts every Sunday

CAMP ANGELUS Elevation 6000 ft. Directions: Go west to Big Bear, 26 miles from Redlands. Hotel service $35 week. Housekeeping cabins for two, $15 a week. Information: L. A. Times, L. A. or Motor Transit Co. Terminal or Camp Angelus, P. O. Redlands, Cal.

San Francisco Hotels

A Home Away From Home
Nearest to Everything
A Modern Fireproof Building
CARTWRIGHT HOTEL
124 Sutter Street, above Powell, one block from Union Square
San Francisco
150 ROOMS
All with Bath
Rates $2.00 and up
Ideal Location
Management of F. P. LEISEN

"JACK AND JILL" SHOW GOES BROKE

[BY A. P. NIGHT WIRE]

NEW YORK, Oct. 28.—The Chelsea Products Corporation has filed a voluntary petition in bankruptcy, listing its assets at $5500, and liabilities at approximately $167,000, including salaries of Lew Fields, Ann Pennington and others appearing in "Jack and Jill." A schedule accompanying the petition shows that the production cost $65,000.

THREE KILLED IN TRAFFIC

[EXCLUSIVE DISPATCH]

KANSAS CITY, Oct. 28.—Raindrenched pavements and motor-car windshields blurred by moisture took heavy toll in Kansas City early last night. Three persons, one a child of six years, were killed in three accidents. Several were injured in a series of minor mishaps.

SAVANTS WRITE RECORD OF WAR

Vast Task Set Historians of Carnegie Endowment

Miles of Shelving Needed for Documents

Analysis of Conflict May be War Deterrent

BY GRAFTON WILCOX
[EXCLUSIVE DISPATCH]

WASHINGTON, Oct. 28.—More than 200 miles of shelving would be required to file the documents of the World War which have a claim to be preserved as valuable sources of material for history, according to the annual report of the Carnegie Endowment for International Peace, just issued.

How many more hundreds of miles of documentary files were produced to be destroyed as merely routine matter, it would be idle to imagine, says Prof. James T. Shotwell, general editor in charge of the "Economic and Social History of the War," being prepared by the Carnegie Endowment, and which will consist of more than 150 volumes.

"The British war archives alone," he says, "would require over thirty-five miles of shelving, and this refers only to materials of value to history. When one recalls that every inch of these miles is packed with documents 200 to 300 to the inch, the magnitude of the archival problem becomes clear. And the problem is as pressing as it is real. The documents already exist; the responsibility for dealing with them belongs to the age which produced them, for the future histories of our time will depend upon what we do with this source material now."

The report declares that it is perhaps not surprising how little the responsibility of dealing properly with these documents is appreciated by governments engrossed in the business of post-war adjustment and hampered by lack of funds.

HONOR JEOPARDIZED

"The result," says the report, "is a sad failure to deal adequately with the records of our age—a failure to be seen at its worst in Washington, where to cite a single instance, documents upon which rests the case—and the honor—of the United States in war-time dealing with other nations have been left in imminent danger of fire and destruction."

Prof. Shotwell calls attention to the difference in this problem of historical archives which have been brought about by the use of the typewriter and quick typesetting machines, in place of the older use of the pen for writing official documents, or having them printed in very limited numbers.

"The chief problem now," he says, "is not what to preserve but what to destroy." The archivist today, he says, can no longer be a scholarly antiquarian but becomes an administrator in touch with the other branches of current administration.

"The solution of the archival problem," he declares, "is to consider the question of preserving or destroying documents at the time they are produced. It is all part of the process of government."

The Carnegie report reveals the fact that more than 200 editors and research workers are engaged on the monumental history, dealing with the economic and social effects of the war upon some sixteen European countries, which the endowment is preparing. This history, which will consist of 150 or more volumes, will be translated into English, French, German and Italian.

This vast work of the Carnegie Endowment is something more than the preparation of a history, says the report.

WORKING FOR PROSPERITY

"It has brought into existence a sort of international academy, analyzing the effect of war, critically and objectively; and so, from across what were hostile frontiers, both consciously and unconsciously by their common pursuit of common ends, linking up once more the broken contact of the international mind. Moreover, however, limited the period its active research is, it can well be termed an academy in permanent session; for the fruit of its labors belongs less to our day than to future generations and centuries."

Prof. Shotwell goes on to point out the "unacademic character" of this "body of academicians." He states that there are few historians among them. Economists figure most largely, but they are "economists who know the world of action as well as that of theory."

The authors of the 150-volume Carnegie Endowment history of the war include "men of affairs, statesmen of outstanding qualities and public servants in charge of war-time administration, presidents of business corporations, managers of railways, engineers, representatives or students of labor movements, lawyers, soldiers in charge of military economic organizations or students of war losses in man power, scientists, physicians and men of letters, each in his own field a recognized authority, and in not a few instances the only or the outstanding authority from whom an adequate account could be obtained of the subject assigned."

Attention is called to the fact that at least twenty-five of the men who are working on the history have held the rank of cabinet ministers in their respective governments.

BEHIND THE SCENES

Of special interest, says the report, will be the series devoted to the economic history of the central empires, and the Austro-Hungarian series promises to be of unusual significance. The volume on Austro-Hungary finance during the war, being prepared by Dr. Alexander Popovics, former governor of the Austro-Hungarian Bank, will reveal "for the first time the official figures of the bank's activities during the war, with the result that one is at last offered a glimpse behind the specious facade of war-time policies and can see month by month the steadily increasing liabilities of the war until they reached the point of bankruptcy."

"It is clear from a report like this," asserts Prof. Shotwell, "that even had the Hapsburg Monarchy not been dismembered, it would have been ruined financially by the war."

As to the effect on the cause of peace, the value of the vast historical enterprise on which the Carnegie Endowment is engaged, Dr. John Bates Clark, until recently director of the division of economics and history, asserts that "any preventive influence, however small, is worth any expenditure, however great."

"An appreciable diminution of the probability of such a struggle as the World War would be worth far more millions than any philanthropy has ever thought of calling for," declares Dr. Clark, adding that "authoritative knowledge of the nature and influences of war cannot fail somewhat to reduce the probability of war."

TO TURN PEACE BALANCE

"Before a modern war is initiated," says Dr. Clark, "there is necessarily a time at which the influences for and against it are evenly balanced, and a further impulse in either direction may decide the issue. During the few memorable days preceding the German declaration of war against Russia, an accession to the force making for peace, such as a realization of the staggering cost and losses of the war, might have saved the world from the immeasurable calamity that has since befallen it. This is also true of the interval immediately preceding the Franco-Prussian war in 1871.

"Some general and telling facts making strongly for peace are now unappreciated and an exigency may arise in which a knowledge of them may be greatly needed. Men call for war blindly and let the struggle itself tell, in its own tragic way, the story of its criminal unwisdom."

Referring to the World War as "a laboratory for research that renders previous wars by comparison hardly worth studying," Dr. Clark states "that at an immeasurable and tragic cost the World War provides the rate for a kind of knowledge that, on its face, should work decisively against a repetition of the ruinous conflict."

WOBBLIES CONVICTED AT QUINCY

Angeleno ex-Member Tells of Acts of Sabotage and Lawlessness by I.W.W.

[BY A. P. NIGHT WIRE]

QUINCY, Oct. 28.—Eight Industrial Workers of the World were convicted of criminal syndicalism and a ninth defendant was acquitted in a verdict returned by a Superior Court jury here.

Those found guilty are W. H. Wright, Roy House, Fred Bamman, Roy Carter, I. Barnes, H. Bird, E. MacNasser and Charles Crowley. In the cases of the last three named recommendations for leniency were made by the jury. E. Williams, who was found to have joined the I.W.W. only a month prior to his arrest, was found not guilty.

Counsel for those convicted, announced an appeal will be filed in the Third District Court of Appeal.

W. E. Townsend of Los Angeles, principal prosecution witness in the trial, described acts of sabotage and lawlessness he said he observed while he belonged to the I.W.W., telling of the deliberate wrecking of harvesting machinery and of the slugging and robbing of workers to force them to obtain "red cards." The witness said he was acquainted with several high I.W.W.

Great quantities of I.W.W. literature were read into the record as tending to show criminal tendencies of the organization.

Four more alleged I.W.W., taken into custody last night, were today ordered held for trial on criminal syndicalism charges.

INSTITUTIONS BENEFIT BY INKMAKER'S WILL

[BY A. P. NIGHT WIRE]

CHICAGO, Oct. 28.—Approximately $500,000 of the $1,250,000 estate of William H. Redington, ink manufacturer, will eventually go to Chicago and Illinois philanthropic institutions by his will filed today. The income from the bulk of the estate is left to the widow and a daughter. Two nieces, Mrs. Florence Drew of Seattle, and Mrs. Horace R. Johnson of New York, will be the beneficiaries of trust funds of $20,000.

WILD ANIMAL HUNTER SAYS STORY "ALL ROT"

[BY A. P. NIGHT WIRE]

OAKLAND, Oct. 28.—Henry A. Snow of this city succinctly denied charges that he ruthlessly slaughtered and cruelly maimed animals while hunting in Africa and demonstrated that the report that he was on his way to Africa for another hunt was not true.

"It's all rot!" said Snow and hung up the telephone when he was informed of statements made in New York by Dr. William T. Hornaday, director of the New York Zoological Park, and others.

DUTCH CABINET QUITS OVER BILL FOR NAVY

[BY CABLE AND ASSOCIATED PRESS.]

THE HAGUE, Oct. 28.—The Netherlands Cabinet resigned today in consequence of the rejection by the Second Chamber of Parliament yesterday of the government's naval bill providing for the construction of a fleet for the Dutch East Indies. The Queen requested the Ministers to remain in office for the present.

BOY! PAGE THIS JUDGE FOR FANS

Philadelphia Youth Fined for Reading Film Titles Aloud in Theater

[BY A. P. NIGHT WIRE]

PHILADELPHIA, Oct. 27. Harry Black, 19 years of age, learned today he must not read the titles aloud when he goes to the cinema. He was fined $13.50 by Magistrate Fitzgerald. Patrons of the theater complained to the manager that Black had enunciated in a loud voice the titles all the way through the feature picture.

MISTRESS IN JAIL, DOGS IN LUXURY

New Jersey Woman Sits in Cell Rather Than Stop Canine's Yelp

[EXCLUSIVE DISPATCH]

ENGLEWOOD (N. J.) Oct. 28. While her sixty aristocratic dogs were munching their toothsome steak dinners tonight, Mrs. Helen Dorf was in the Englewood (N. J.) jail, because she refused to pay a $25 fine assessed against her when neighbors charged that the barking of the dogs disturbed them.

Mrs. Dorf was haled to court August 3rd last, and her dogs were found guilty. Sentence was suspended. The dogs barked on and on. Their owner was fined $25. She said that as a "matter of principle" she would not pay. The Mayor said: "Five days as a matter of principle."

Mrs. Dorf begins her third day in a cell tomorrow. An ordinance has been passed making it unlawful to permit dogs barking at night.

LASKY CHIEF ACCUSED OF NEFARIOUS PLOT

TRIANGLE STOCKHOLDER SAYS KAHN PLANNED RUIN OF FILM CORPORATION

[BY A. P. NIGHT WIRE]

NEW YORK, Oct. 28.—Charges that Felix E. Kahn, brother of Otto H. Kahn, banker, plotted the destruction of the Triangle Film Corporation, now in receivership, were made today by Roy A. Aitken, a stockholder, in filing a motion for the removal of Receiver Percival L. Waters. The Triumph Picture Corporation, creditor and owner of one-quarter of the common stock, joined in the motion.

Mr. Kahn, it was alleged, had ample motives for wrecking the Triangle company. He was named in the complaint as a director and large stockholder of the Famous Players-Lasky Corporation, against which Triangle has an action brought under the Sherman law, constituting one of its chief assets.

Obtaining control of the Triangle corporation, Mr. Kahn, the motion charged, kept the company from operating in the motion-picture field, forced it into bankruptcy and obtained the appointment of Mr. Waters as receiver through collusion.

Kahn unequivocally denied the charges. He said although he was a voting trustee he was not a large stockholder and was only trying to liquidate its affairs in the best interests of the stockholders.

NOBEL PRIZE WINNER WOULD SHARE HONOR

[BY A. P. NIGHT WIRE]

BOSTON, Oct. 28.—Telegram from Dr. F. G. Banting, Canadian physician, recently, with Dr. J. J. R. MacLeod, awarded the Nobel prize for medicine by reason of his discovery of insulin, declared that he "is hurt" because Dr. Charles H. Best, whom he acknowledged as co-discoverer, was not named in the award. The messages were made public yesterday by Dr. Elliott P. Joslin, speaking at the Harvard Medical School.

"I ascribe to Best an equal share in the discovery of insulin," Dr. Banting's telegram to Dr. Joslin read, "and I am hurt that he is not acknowledged. I will share with him in it always."

MATE CHARMER WINKS AT HOODOO

Gets Married for Thirteenth Time

[P. & A. Photo]

Mrs. Cora Laforge

[EXCLUSIVE DISPATCH]

CHICAGO, Oct. 28.—Here is one woman for whom the mystic number thirteen carries none of the hoodoo it is popularly supposed to possess. She is Mrs. Cora Walker Truxler Butcher Crow Whitney Barnes Porter Lilley Swanson Lilley Lilley Yates Laforge, who at the age of 43 has just been married for the thirteenth time.

Three of her former husbands attended the last ceremony to congratulate the bridegroom. Another husband, but one who stayed away, had been married three times to the spouse-collector.

"Some women collect jewelry," said the much-married woman. "Others go in for pictures or ceramics, but I collect husbands. Yes, I think marriage is a wonderful institution."

SPIRIT WATCHES TAMMANY

Widow of Croker Visits Hall as "Ambassador from Beyond Veil" to Carry on Policies

[EXCLUSIVE DISPATCH]

NEW YORK, Oct. 28.—"I went to Tammany Hall as ambassador from Beyond the Veil, bearing a message from my husband and offering myself and all that I am as a medium through which his spirit could continue the work to which he devoted his life," said Bula Edmonson Croker, widow of Richard Croker, today. She was explaining her visit Friday to the room in Fourteenth street from which Richard Croker directed the affairs of the political organization many years to serve. With him always at my side I feel I can be of service. But if I accomplish anything, be it ever so humble, for humanity and for Tammany Hall, it will not be I who does it, but Richard Croker. I feel I shall always have his guidance so long as I am attuned to him. I must keep in that attitude through meditation and prayer."

Tonight Mrs. Croker was the guest of honor at a dinner at the Democratic Club at invitation of Leader Charles F. Murphy of Tammany Hall and met men her husband loved and labored with. The whole Tammany ticket was present. She will remain in New York until after Christmas and then go to Florida.

At Tammany Hall no comment was made on Mrs. Croker's visit. "Mrs. Croker was here and talked with Mr. Murphy," said Dan Ryan, Mr. Murphy's secretary. "The interview was apparently a very pleasant one on both sides."

CRACKING OIL PATENT HEARING AGAIN OPENS

LEGAL ACTION BASED ON PRODUCTION OF GASOLINE FROM INVENTION

[BY A. P. NIGHT WIRE]

KANSAS CITY, Oct. 28.—The contest over basic patent rights for cracking crude oil has been reopened here before Holmes Hall, master in chancery, who has been hearing testimony at intervals in the case for more than a year in Chicago, Los Angeles, New York and Kansas City.

The hearings are the result of a suit filed in Federal Court here by the Universal Oil Products Company, which declares that it owned the Dubbs patent for cracking oil. It is contended that the production of gasoline from crude oil has been increased more than 40 per cent by this patent.

The suit is against the Standard Oil Company of Indiana, the Texas Company and several other oil companies.

It is alleged that nearly all oil refined in the last several years has been produced under the Dubbs method.

DENIES HE OFFERED TO SELL ALIEN GIRLS

[BY A. P. NIGHT WIRE]

OMAHA (Neb.) Oct. 28.—Mike Baysan, arrested here at the request of Montpelier (Idaho) authorities, denied today that he had told N. Talaslian of Montpelier that for $500 he could obtain for him anyone of the "beautiful girls" who arrived at Ellis Island from abroad. "I told him I had two beautiful cousins in Syria and that for $500 I would bring them to America and he could take his choice of them for a bride," explained Baysan. He added that he had sent the money to the girls and supposed they were on their way to the United States.

Steamships

To New York by Water
VIA PANAMA CANAL AND HAVANA
15 delightful days on mighty ocean liners. Highest transatlantic standard of food and service.

SAILINGS FROM LOS ANGELES		Cabin First	Second Cabin
Nov. 12	KROONLAND 22,350 Tons Disp.	$250 up	$150 up
Nov. 26	FINLAND 22,350 Tons Disp.		
Dec. 17	MANCHURIA 26,900 Tons Disp.		

INCLUDING MEALS and ...
ROUTE: San Francisco, Los ... Panama Canal, Havana, ...
Stop Overs Allowed
Apply to ... Security Building, L. A., Phone ... or any Authorized ...
AND REGULARLY THEREAFTER
PANAMA PACIFIC LINE
INTERNATIONAL MERCANTILE MARINE ...

YALE or HARVARD of course To San Francisco or San Diego

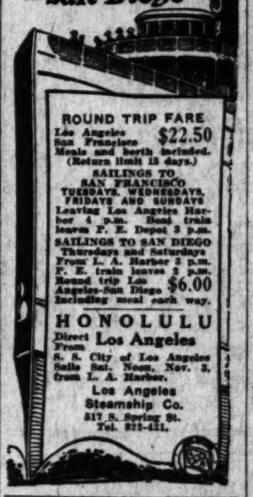

ROUND TRIP FARE
Los Angeles to San Francisco $22.50
Meals and berth included.
(Return limit 15 days.)
SAILINGS TO SAN FRANCISCO
TUESDAYS, WEDNESDAYS, FRIDAYS AND SUNDAYS
Leaving Los Angeles Harbor 4 p.m. Boat train leaves P. E. Depot 3 p.m.
SAILINGS TO SAN DIEGO
Thursdays and Saturdays
From L. A. Harbor 2 p.m.
P. E. train leaves 3 p.m.
Round trip Los Angeles-San Diego $6.00
including meal each way.
HONOLULU
Direct from Los Angeles
S. S. City of Los Angeles Sails Sat. Noon, Nov. 3, from L. A. Harbor.
Los Angeles Steamship Co.
517 S. Spring St. Tel. 821-421.

HAWA...
ENJOY the rest, the ... some recreation and ... delightful social activi... this incomparable ... surrounded by all the ... ies and conveniences ... finest hotels.
Broad decks for ... deck sports and other ... times. Superb dining ... for which all ships ... company are widely ...
For Los Angeles Direct to Honolulu
S.S. CITY OF LOS ANGELES
Sails Saturday Noon Nov. 3
Make reservations NOW.
Los Angeles Steamship Co.
517 South Spring Street
Telephone 822-421
Dependable Freight and Car Automobiles
General Merchandise
306 Central Bldg. Tel. 813-421

Catalina Island
GREATEST OUTDOOR OPPORTUNITY!
Railroad and steamer ... Los Angeles to Avalon ... turn, two nights' ... meals at Hotel St. ... and a trip on Glass ... Boat over the Submarine ... dens—all for $13.50—same ... days, $18.50, same as ... fare!
The round trip, ... tion only, from Los ... only is $5.10. Glass ... Boat Rides separately. ... Luncheon at Hotel St. ... price, $1.25. Leaves ... and Main Streets 8 A. ... daily, returning, arrives ... P. M.
Catalina Ticket Office
Sixth and Main. Phone ...
Daily Flying Boat Service ... Pac. Marine Airways, ... Olive St. Phone ...
"In All the World No Trip Like This" CATALINA ISLAND

PACIFIC STEAMSHIPS
THE ADMIRAL
SAN FRANCISCO One Way $17.00 Round Trip
SEATTLE-VICTORIA-TACOMA One Way $47.00 Round Trip
S.S. Ruth Alexander Sails 11 A.M. ...
S.S. Adm. Farragut Sails 11 A.M. ...
Portland One Way $41.00 Round Trip
S.S. Adm. Schley Sails 11 A.M. ...
BERTH AND MEALS Included in All ...
INFORMATION AND TICKETS LOS ANGELES—321 ... Telephone ...
AMERICAN EXPRESS ... 742 South Olive St. ...
6405 Hollywood Blvd. ... 5634 Long Beach—126 ... Ave. Ph. ...
SAN PEDRO—116 West ...

MEXICAN STATES TO MEXICO & CENTRAL ...
REGULAR FREIGHT AND PASSENGER SERVICE—MODERN STEEL ...
Ensenada, San Jose del ... Isla, La Paz, Santa Rosalia, *San Blas, Manzanillo, Salina Cruz, Puerto Angel. (Subject to ... sailing documents offer.)
S. S. Nayarit.....
Manzanillo, *San Blas, Salina Cruz, San Jose del Cabo, Acapulco, La Libertad, Amapala, Corinto. (*If ... offer.)
S. S. Colima.....
WHEATON & KNOX
424 Pac. Elec. Bldg. Municipal Pier No. 1, ...

OPERATING REVENUE OF SANTA FE DROPS

STATISTICS ALSO SHOW LOSS IN RUNNING EXPENSE FOR YEAR PERIOD

CHICAGO, Oct. 28.—Railway operating revenue of the Santa Fe system for September, 1923, totaled $20,302,668, compared with $20,951,432 for September, 1922, a decrease of $678,764, it was announced today. Operating expenses aggregated $14,791,807, against $14,999,773 for the same month last year, a decrease of $208,166. Net operating revenue decreased from $4,149,847 in September, 1922, to $3,946,162 in September, 1923.

Net operating revenue for the nine months ended September 30 totaled $31,655,776, compared with $25,849,157 for the corresponding period last year, an increase of $7,806,819.

AGED ROOMING-HOUSE KEEPER HAD WEALTH

[EXCLUSIVE DISPATCH]

OMAHA, Oct. 28. — When the safety deposit box of Mrs. Sadie Trump of Lincoln, supposed to be dependent on roomers for her living, was opened yesterday it was found to contain $3360 worth of securities drawing interest overdue, and $24,012 in currency. Mrs. Trump was 80 years of age, and being unable to care for herself was being cared for by Mrs. Josephine Chadwick, a niece. Mrs. Chadwick has been her guardian. The court has now allowed her $30 a week for caring for her aunt and has ordered the house repaired and taxes paid.

JURY FINDS MINER GUILTY OF MURDER

[BY A. P. NIGHT WIRE]

CARSON CITY (Nev.) Oct. 28.—Clarence Sage was found guilty by a jury in Yerington of voluntary manslaughter of the shooting of Edward Colquhoun in Silver City last March 15. Sage, who formerly was employed in Goldfield and Arizona mining camps and who served a term in the Arizona State Prison, will be sentenced Saturday. Sage had been pardoned from the Arizona prison just a few weeks before he shot Colquhoun.

TWO ARE APPOINTED ACTING POSTMASTERS

[EXCLUSIVE DISPATCH]

WASHINGTON, Oct. 28.—Postmaster-General New has announced the appointment of Curtis C. Mallman at El Monte and Asa C. Howard at Treka as acting postmasters at the places named, effective upon taking office or on the date indicated and to serve until regular appointments may be confirmed by the next Senate.

TRIPOLI TRIBESMEN ROUTED

[BY CABLE AND ASSOCIATED PRESS.]

TRIPOLI, Oct. 28.—Two sweeping expeditions to clear the Sliten and Tarhuna districts of Tripoli of armed rebel tribesmen, undertaken by columns under Col. Gallina and Maj. Maramarco, have been successful. The columns were accompanied by aviators whose scouplanes spied out and signaled the location of the tribal bands whose retreat, already begun, soon fell into a disorderly flight.

BUTTER THEIR BOOTY

[EXCLUSIVE DISPATCH]

MILWAUKEE, Oct. 28.—A ring of creamery burglars, believed to be operating in Central Wisconsin, is held responsible for the theft of eleven tubs of butter worth $350, from the Waupaca Co-operative Creamery at Waupaca. The same burglars, it is believed, entered creameries at Rudolph and in the town of Sigel, Wood county, recently, and made off with truckloads of butter and cheese.

Steamships

...w York by Water

...AMA CANAL AND HAVANA

...ful days on mighty ocean liners. High-...ssic standard of food and service.

...GELES	Cabin First	Second Cabin	Third Cabin
...GONLAND ...ips Tons Disp.	$250 up	$150 up	$100

INCLUDING MEALS and BERTH

ROUTE: San Francisco, Los Angeles, Panama Canal, Havana, New York.

Stop Overs Allowed

Apply to ... Security Building, L. A., Phone ... or any Authorized Steamship Agent

...A PACIFIC LINE

... MERCANTILE MARINE COMPANY

HAWAII

ENJOY the rest, the wholesome recreation and the delightful social activities of this incomparable voyage, surrounded by all the luxuries and conveniences of the finest hotels.

Broad decks for dancing, deck sports and other pastimes. Superb dining service, for which all ships of this company are widely noted.

Los Angeles DIRECT to Honolulu

S.S. CITY OF LOS ANGELES

Sails Saturday Noon Nov. 3

Make reservations NOW.

Los Angeles Steamship Co. 517 South Spring Street Telephone 822-421

Dependable Freight Service For Automobiles and General Merchandise.

... Central Bldg. Tel. 822-421

Catalina Island

GREATEST OUTING OPPORTUNITY!

Railroad and steamer fare, Los Angeles to Avalon and return, two nights and seven meals at Hotel St. Catherine and a trip on Glass Bottom Boat over the Submarine Gardens—all for $13.05—Also ten days, $10.10, same as above!

The round trip, transportation only, from Los Angeles only is $8.10. Glass Bottom Boat Ride separately. Luncheon at Hotel St. Catherine, $1.15. Leaves Sixth and Main Streets 9 A. M. daily, returning, arrive 6:45 P. M.

Catalina Ticket Office

Sixth and Main. Phone ...

Daily Flying Boat Service by Pac. Marine Airways, ... Olive St. Phone ...

"In All the World No Trip Like This"

CATALINA ISLAND

PACIFIC STEAMSHIP CO.

THE ADMIRAL LINE

SAN FRANCISCO

One Way $17.00 Round Trip $32.00

SEATTLE-VICTORIA TACOMA

One Way $47.00 Round Trip $90.00

S.S. Ruth Alexander

Sails 11 A.M. Thursday

S.S. Adm. Farragut

Sails 11 A.M. Sunday

Portland

One Way $41.00 Round Trip $74.00

S.S. Adm. Schley

Sails 11 A.M. Wednesday

BERTH AND MEALS Included in All Fares.

INFORMATION AND TICKETS LOS ANGELES—801 South Hope. Telephone Number ...

AMERICAN EXPRESS CO. 742 South Olive St.

0102 Hollywood Blvd.—Phone ... 2634. Long Beach—134 W. Ocean Ave. Ph. 61932.

SAN PEDRO—116 West ... St.

MEXICAN STATES LINE

MEXICO & CENTRAL AMERICA

REGULAR FREIGHT AND PASSENGER SERVICE—MODERN STEEL STEAMERS

Ensenada, San Jose del Cabo, La Paz, Santa Rosalia, Angel de la Guarda, Guaymas, Topolobampo, Mazatlan, *San Blas, Salina Cruz, San Jose de Guatemala, Acajutla, La Libertad, La Union, Amapala, Corinto. (*If inducements offer.)

S. S. Colima.....

WHEATON & KRUEGER

424 Pac. Elec. Bldg. Municipal Pier No. 1, San Pedro

VENUS PENCILS

The Largest Selling Quality Pencil in the World

For sale at all dealers

17 Black Degrees—3 Copying

Perfect for every purpose

American Lead Pencil Co. 220 Fifth Ave., N. Y.

Send for Free Sample

ONLY 1 in 5 ESCAPES

At the first sign of bleeding gums, be on your guard. Pyorrhea, destroyer of teeth and health, is on the way. Four persons out of every five past forty, and thousands younger, are subject to it.

Brush your teeth with

Forhan's FOR THE GUMS

More than a tooth paste—it checks Pyorrhea

35c and 60c in tubes

AVOID GAS AFTER EATING

...ing and distention of the abdomen after eating, pressure ...h around the heart, hands and ...et and numb, nervousness, are ...e common symptoms of this ...ble.

...e due to the fermentation of ... in the stomach.

...ctions state that the best ab... they have found for this trou... Standard No. 10 Gastritis. These ...blets also quickly relieve the ...ed distress that come after eat...

...ople would only give some at... to their diet and carry these ...ld tablets for emergency use ...ld quickly find that many ...e ailments and symptoms would ...ually disappear.

...ld only at the Standard Home... Company, 216 South Broad... Los Angeles, or mailed Parcel ...st to ... cents.

...for our booklet—"What Shall ... It's free.—[Advertisement.

...E COLOR IN CHEEKS

...Better Looking—Take ... Olive Tablets

...Your skin is yellow—complexion ...ongue coated—appetite poor—...ve a bad taste in your mouth—...ve a "dull" feeling—you should ... Olive Tablets.

...Carter Olive Tablets—a sub... ...ble—were prepared by ... after 17 years of study. ...Olive Tablets are a ... compound mixed ... oil. You will know them ... Olive color.

...ves a clear, pink skin, bright ... pimples, a feeling of buoy... ...childhood days you must ...the result.

...Carter Olive Tablets act on ...ver and bowels like calomel—yet ...e dangerous after effect.

...ve the bile and overcome ...ation. Take one or two nightly ...the pleasing results. Mil... ...of boxes are sold annually at ...50c.—[Advertisement.

...WORK WONDERS

...Specialize in Bridge Work $4

...Examination Free

...538 S. Broadway

Phone ...

...BURNING ECZEMA

...Zemo, the Antiseptic ...Liquid—Easy to Use

...any druggist for 35c, or ...large size, get a bottle of ... when applied as directed it ...ly removes Eczema, quick... ...itching, and heals skin ... also Sores, Burns, ... and Chafing. It penetrates, ... and soothes. Zemo is a ...dependable and inexpensive, ...ite liquid. Try it, as we be... ...you have ever used is ...and satisfying. Zemo ... Ointment, 50c.—

DECREASE SEEN IN TAX RECEIPTS

Southern District Has Best Tariff Return

Loss Reported From All Parts of Country

Los Angeles Shows Influence of Prosperity

As compared with 1920, when receipts of Federal taxes reached their high mark, the local internal revenue district leads every other collection unit in the United States in percentage of collections for 1923.

Collector Goodcell said yesterday that while the receipts of every internal revenue district in the United States have decreased from 26 to 79 per cent, and the United States as a whole has shown a loss of 51 per cent, the Los Angeles district made a record with a decrease of 4 per cent.

Receipts of the San Francisco district showed a loss of $61,981,811, Los Angeles district decrease was $2,409,799. There are ten counties in the Los Angeles district, as compared with forty-eight in the San Francisco district.

Washington State's collections decreased $27,973,998; Oregon lost $16,995,382; New York's shrinkage was $763,540,595; Ohio, $220,260,699; Pennsylvania, $310,285,721; Illinois, $227,772,962. The loss for the United States as a whole was $2,785,835,024.

SHOW LOSS

Here are the figures that show the percentage of decrease in receipts of Federal taxes in the other internal revenue districts in the country, comparing the fiscal year 1923 with 1920:

North Carolina decreased 13 per cent; New Jersey, 28; Indiana, 38; Kansas, 42; New Hampshire, 44; Maine, 45; Nevada, 47; Oklahoma, 50; Montana, 51; Illinois, 51; New York, 51; Wyoming, 52; Arizona, 53; Arkansas, 54; North Dakota, 55; Colorado, 55; Pennsylvania, 55; Nebraska, 55; Missouri, 56; Idaho, 57; Iowa, 57; Utah, 59; Ohio, 59; Minnesota, 60; Massachusetts, 60; Oregon, 65; Washington, 65 Connecticut, 67; Louisiana, 67; Texas, 67; South Dakota, 68; Delaware, 76; New Mexico, 79 per cent.

Collector Goodcell pointed out that while North Carolina was credited with a decrease of 13 per cent, the figures did not reflect active business conditions. Out of a total of $140,347,396 collected in North Carolina in 1923, $123,143,631 was for tobacco taxes, while for income taxes ony $16,183,734 was reported, a loss of 55 per cent.

The growth and prosperity reflected by the showing of the Los Angeles district was peculiar to California, and did not extend to the other Pacific Coast States.

Collector Goodcell commeated upon the fact that while the decrease in Federal receipts all over the nation was attributed to changes in the revenue laws providing for reduction in taxes, and to business depression, that the Los Angeles district, facing a tax reduction of $15,000,000 annually, had virtually held its own in receipts.

HEAVY DEMAND FOR MACHINERY

[EXCLUSIVE DISPATCH]

SAN ANTONIO (Tex.) Oct. 28. Forwarding agencies on the Rio Grande are rushed with orders for mining machinery and oil well drilling machinery as well, as a result of the ambitious development campaigns under way south of the international boundary, and more particularly in the northeastern tier of Mexican States.

Not in many years has there been so heavy a demand for mining machinery and some of the border forwarding agencies are employing night shifts of men in order to load cars and dispatch the freight as soon as it becomes available to them, consigned to the various mining districts of Mexico.

SPECIAL MILL MACHINERY

In addition to much mining machinery there is more than a dozen concentrator and special mill machinery destined to be installed at Mexican properties. Some particularly rich districts, long dormant, are destined to come into productivity soon, while ifi others low-grade ore that will not pay shipping charges at present will be concentrated and the concentrates shipped with a wide margin of profit.

Huge bodies of low-grade ores are said to be blocked out in a number of the old producing mines, particularly around Parral and in the districts surrounding Torreon and owning companies are hastening arrangements to work this ore.

The official figures for gold-silver production in 1922 which have become available in the City of Mexico, show a heavy increase in amount and value over the preceding year.

During 1922, 1000 mining properties were working and produced 32,276 kilograms of gold and 2,521,838 kilos of silver, showing a heavy increase over 1921 when Mexico's output was 21,295 kilos of gold and 2,005,143 kilos of silver.

From January to August, 1923, inclusive, the mines yielded 14,180 kilos of gold, and 1,609,044 kilos of silver, which was 1266 kilos of gold and 225,417 kilos of silver more than was produced in the corresponding seven months of 1922.

In 1923, Mexico sent to the United States $5,912,737 worth of gold and $48,952,629 worth of silver, while the United States sent to Mexico during the same period $4,302,609 worth of gold and $2,269,685 worth of silver.

During the twelve months ending with June, 1923, Mexico sent to the United States $5,305,541 worth of gold and $41,299,851 worth of silver, while the United States sent to Mexico $5,032,034 worth of gold and $1,918,807 worth of silver.

EARTH TREMORS FELT IN SOUTH

[BY A. P. NIGHT WIRE]

MEMPHIS (Tenn.) Oct. 28.—Slight, but distinct earth tremors were felt in Memphis and over a large part of Arkansas, and Mississippi this morning. Windows were rattled in this city and newspapers deluged with telephone inquiries.

NOTICIAS MUNDIALES DE ULTIMA HORA

En obsequio a nuestros numerosos amigos de habla española, y para beneficio de los lectores americanos del Times que estudien esa lengua, publicamos diariamente esta columna en castellano, con un extracto de las más importantes noticias de última hora.

Buena parte del futuro progreso de Los Angeles, que es la latino-americano, habeá de depender de las relaciones que logremos metrópoli de los Estados Unidos que más cercana se halla a territorio establecer con nuestras hermanas, las repúblicas del sur. Para que lleguen a ser enteramente cordiales, no hay nada tan importante como que nuestros ciudadanos se familiaricen con la lengua castellana. Tan se dan cuenta de este hecho nuestros habitantes, que hay al presento más de 25,000 personas que estudian español en Los Angeles. A ellas les conviene leer todos los días esta columna, en la que encontrarán español correcto y enteramente moderno.

NOTAS TELEGRAFICAS

Noticias de Washington

WASHINGTON, Octubre 28.—La Comisión Senatorial del Comercio entre Estados, que va a ocuparse durante el próximo congreso en la importante legislación ferrocarrilera, tiene que ser reorganizada, pues ha perdido a seis de sus miembros. El grupo radical tiene la mirada fije en dicha comisión.

El Senador Frazier, republicano de Dakota Septentrional, dice que los progresivos del senado lucharán contra la confirmación del nombramiento del ex-senador Kellogg para Embajador en la Gran Bretaña.

La estadística del impuesto sobre la renta en 1921 hace ver que más de la mitad de las companías que enviaron sus estados, no declaron utilidades líquidas.

El plan del Sr. Haynes, Comisionado de Prohibición, de dar carácter civil, sin previo examen, a los actuales funcionarios del cumplimiento de la prohibición, ha sido atacado por la liga de la reforma del servicio civil

Dentro de unas seis semanas va a enviar el gobierno un escuadrón de aeroplanos a hacer una jira por las repúblicas de Centroamérica, que tendrá doble objeto; será una visita de cortesía y tendrá fines educativos. Quizá tenga también por resultado el establecer un servicio postal aéreo permanente con aquellos países.

Poincaré Asiente a las Conferencias

PARIS, Octubre 28.—En discurso dedicatorio que pronunció hoy en Sempigny, el Primer Ministro Poincaré tocó el asunto de las conferencias angloamericanas sobre reparaciones, e hizó saber que Francia está dispuesta a que en cuerpo internacional discuta cuánto puede pagar Alemania, cuándo puede acabar de pagar, y en qué fecha puede comenzar. También dijo de manera clara el Ministro, que Francia no asentiría a ninguna reducción en la deuda alemana, y que por ningún motivo dejaría que la conferencia suplantase en ningún alguno a la Comisión de Reparaciones Interaliada.

Se nos ha pedido, agregó Poincaré, que valoremos de nuevo la capacidad de pago de Alemania. Si esto significa que se llegue, por algun rodeo, a la disminución de la deuda alemana, estamos resueltos a no aceptar tal cosa. Si significa el averiguar lo que Alemania pagará mañana o en lo venidero, nada hay más necesario que eso. Este problema corresponde a la Comisión de Reparaciones, y no hay motivo para privar a dicha comisión de una de sus más importantes funciones.

Tres veces me ha pedido publicamente el Primer Ministro Baldwin que reflexione sobre el proyecto de la conferencia, y ya lo he hecho: estamos enteramente de acuerdo, en principio, con ese proyecto, y celebramos que los Estados Unidos hayan salido de su aislamiento.

NOTAS LOCALES

Matan Para Robarle a un Anciano Cocinero de Buque

Anoche, hasta hora avanzada, había buscado la policía, sin lograr aprehenderlos, a dos tipos malhantes del puerto, que se cree hayan dado muerte, con propósitos de robo, a Michael Kelly, de 68 años de edad, empleado como cocinero a bordo del vapor Catherine G. Sudden. El cadáver de Kelly fue descubierto ayer mañana temprano en una madereria del puerto por la policía. Se le había despojado de todos sus valores y de toda pieza de identificación. Les tocó hacer el hallazgo a los gendarmes de patrulla, Purdy y Robinson, guiándose por los informes que les diera William R. Barnard, conductor de taxi, quien manifestó haber transportado hacia una hora al hoy difunto y a dos compañeros sospechosos hasta un lugar solitario del puerto. Barnard sospechó que se trataba de algun delito, pues Kelly había revelado delante de sus compañeros que traía una gran cantidad de dinero, y uno de éstos le había sustraído subrepticiamente al dicho Kelly el precio del transporte en taxi. Todo esto dijo Barnard a la policía, agregando que, en aquellos momentos, se hallaba Kelly enteramente ebrio.

Están Listos los Planos de la Zona de Seguridad

Pronto someterá al Ayuntamiento, el Consejo de Seguridad de Los Angeles, el proyecto de dos zonas elevadas de seguridad que habrán de construirse en la Avenida Vermont, esquina a la Forty-First Drive, para protección de los peatones, y sobre todo para la de los alumnos de la Escuela Preparatoria de Artes Manuales. El proyecto, que ha sido preparado por el Club de Automóviles de Sudcalifornia, comprende zonas elevadas de seguridad en las paradas norte y sur del tranvía.

El refugio o isla de seguridad es de 50 pies de largo, 4 de ancho, y 8 pulgadas de altura. Protegerá a los viajeros que suban a los tranvías o se apeen de ellos por cualquiera de sus extremos, y dejará 14 pies para el tránsito de automóviles entre el bordillo del refugio y el de la acera.

Este plan de poner a prueba un refugio elevado de esta clase nació de un mitin reciente del comité ejecutivo del Consejo de Seguridad, en el que fue aprobada la idea por el Sr. Vollmer, Jefe de Policía, por el Jefe de Bomberos, Scott, por el representante de la Junta de Obras Públicas, por el de la Junta de Servicios Públicos, y por la Junta de Educación. Se sostuvo en el mitin que era indispensable construir barreras físicas que ocuparan espacio mínimo para asegurar la protección, pues las rayas blancas y los botones de tráfico no lo aseguran a uno contra un conductor poco precavido. Estos refugios levantados pueden hasta facilitar el movimiento general del tráfico, pues ya no habrá necesidad de que se detengan los autos detrás de los tranvías al bajarse los viajeros de éstos, quienes ya tendrán lugar seguro para apearse.

DEPORTES

Tiro de Pichón

Adolph Stauber resultó primera escopeta ayer en el tiro de pichón de Vernon, habiendo despedazado todos los blancos menos uno en la tirada "century."

Balompié

La Junta Atlética de Notre Dame se reunirá esta tarde para discutir la oferta que se le ha hecho de encontrarse con la Universidad de Sudcalifornia, el día de Navidad, en el Coliseo de Los Angeles.

Carreras de Autos

Esta tarde probará Baker "Bala de Cañon" su nuevo Oldsmobile "6" en el autódromo de Beverly. Jimmy Murphy, famoso corredor de automóviles, le dará la partida al piloto que el viernes próximo pasada completó su viaje transcontinental en alta multiplicación.

Golf

Willie Hunter y el Dr. Paul Hunter vencieron ayer a MacDonald Smith y a Arthur Clarkson en una exhibición de golf de profesionales y aficionados que hubo en el Club Campestre de Rancho. La anotación fue de 3 y 1.

JURY FINDS GIRL "PROBABLE" SLAYER

CORONER'S VERDICT FOLLOWS MURDER CONFESSION IN OREGON

[BY A. P. NIGHT WIRE]

PENDLETON (Or.) Oct. 28.—Murder at the hands of a person unknown, but probably at the hands of Miss Nora Ellis, was the verdict returned by a Coroner's jury given at the scene of the tragedy, in the case of Gordon Mettie, late yesterday, according to word brought here today by Coroner Brown. Miss Ellis was still being held in jail here, following her surrender and alleged confession yesterday that she had slain Mettie.

No eyewitnesses to the shooting could be found by Coroner Brown. Three men and one woman arrived on the scene shortly after the shooting and their statements of what transpired then agree with the brief statements made by the young woman yesterday.

It also developed during the Coroner's investigation that Mettie had reported to Deputy Sheriff McRoberts at Ukiah, Or., that Miss Ellis shot at him twice with a rifle on the evening of August 2. Both shots missed him, and he made no mention of the shots to his wife and other members of his family, but one of his brothers told the Coroner that Mettie had made a note about the shooting in his diary.

One of the Mettie boys also told the Coroner that his brother had told him that Miss Ellis had given Gordon Mettie warning before his marriage that if he married a young woman he was then corresponding with, she would kill him. Mettie's marriage was solemnized May 27, 1923.

Miss Ellis remained uncommunicative today and had nothing to add to her brief statement made Saturday after her arrival in Pendleton at noon when she said she had shot Mettie and was willing to pay the penalty. A temporary matron spent the night with the young woman and said that Miss Ellis rested fairly well. Her brother was with her again today and she was visited at the jail by a married sister, who spent several hours with her.

BANDIT HOLDS UP HOME OF MERCHANT

By a "Times" Staff Correspondent

SANTA MONICA, Oct. 28.—Beach police are searching for a bandit who early this morning entered the home of Emil Olcovich, owner of the Western Department Store of Los Angeles, at 2441 Ocean Front, and held up and robbed Olcovich and a guest, J. Gardener, of jewelry and cash valued at $5000. The robbery occurred at 1:30 a.m., according to Olcovich's report to Santa Monica police.

The burglar, masked with a white handkerchief, entered the house through the guest room and ordered Mr. Gardener to hand over his money. The intruder took the guest's clothing, $42 in cash and personal effects and went upstairs where the owner of the house was sleeping. Keeping a revolver constantly on Mr. and Mrs. Olcovich the burglar thoroughly ransacked the room and secured three diamond rings, pearl earrings, a diamond wedding ring, other jewelry and about $24 in money.

FILDOM SETS ASIDE DAY TO SHOW WORTH

[BY A. P. NIGHT WIRE]

NEW YORK, Oct. 28.—National motion-picture day will be observed by theaters all over the country on November 19, it was announced today by the Motion-Picture Theater Owners of America, representing 12,000 film houses.

The object is to educate the people concerning the public service that is being performed by motion pictures, the announcement said. Special programs will be shown with that in view.

Every Bookstore In Your City Has It

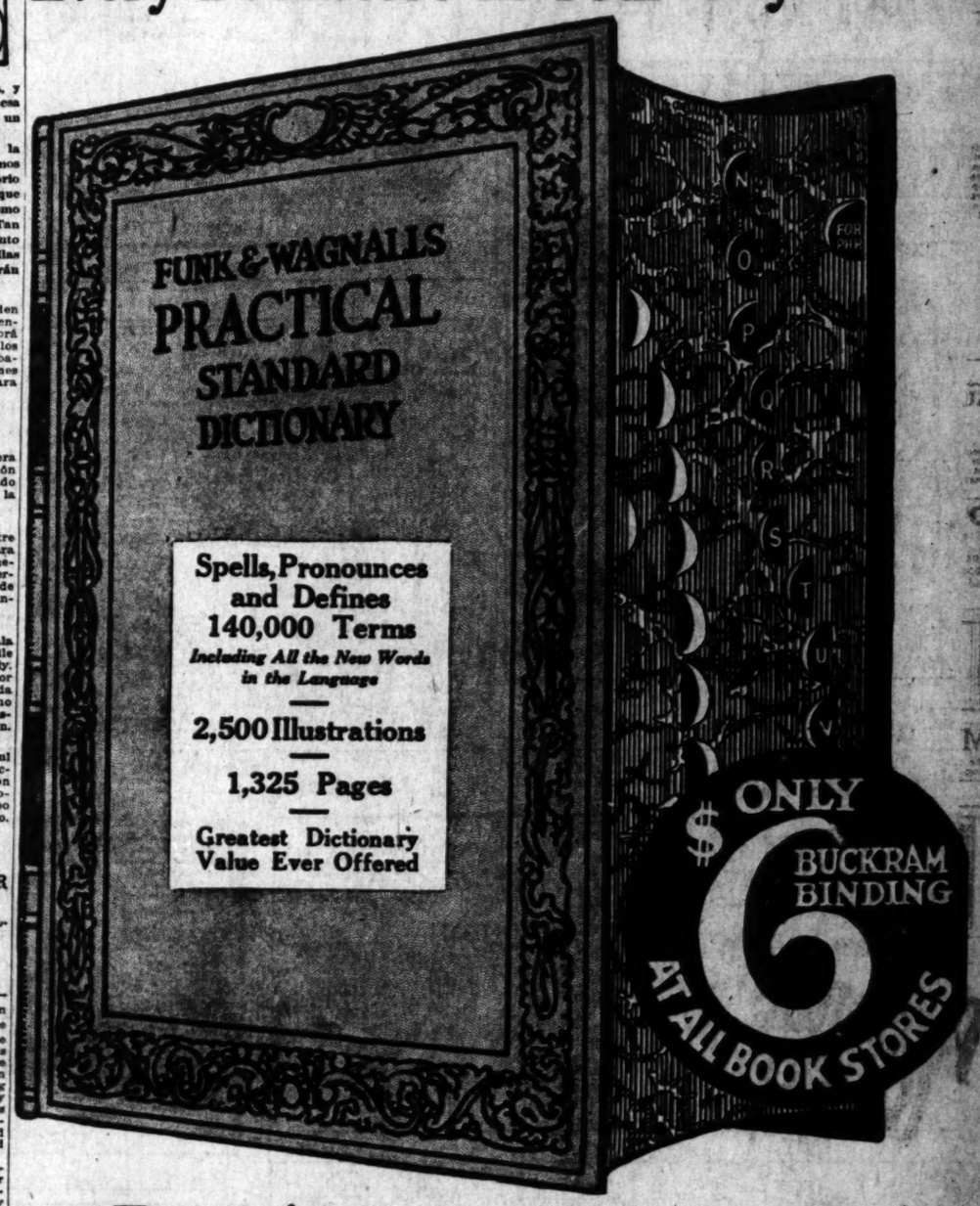

It Answers A Million Questions

THE ENTIRE CONTENTS of this amazing book are arranged in one simple alphabetical order. There are no divided pages, no supplements or addendas to confuse you, the Thumb-Notch Index makes all the wealth of information in its 1325 pages instantly accessible.

In addition to complete definitions of all the terms in use in every-day life, including scientific words, colloquialisms and slang, world-war words, foreign words, business terms, you will find in this one immense, all-inclusive vocabulary, **innumerable outstanding facts in every branch of human knowledge.**

Lives of Public Men and Women—Facts regarding Humanitarians, Presidents, Pontiffs, Painters, Poets, Sovereigns, Statesmen, Scientists, Nobel Prize Winners.

Names of New Kingdoms and Republics—For the first time in any English dictionary are recorded The Saor Stat, or Free State of Ireland; Azerbaijan, Czecho-Slovakia, Kingdom of Egypt, Hejaz, Latvia, Nakichevan, Poland, the Far Eastern Republic; the Kingdom of the Serbs, Croats and Slovenes, known as Jugo-Slavia.

Leading Characters in Literature—Greek, Roman and other classic literature, and Bible and Christian names, with their meanings.

2500 Pictures—including full-page illustrations of Armor, Fish, Insects, Man, Metric System, Mushrooms, Plants, Reptiles, and Radio (or Wireless), Telephony, Textual Figures of Aeroplane and Hydroplane Carburization, and Hand Grenade (reproduced by permission of the War Department) and Military Uniforms.

It Cost More Than $1,500,000 to produce the colossal Unabridged Standard Dictionary upon which this newest Dictionary is based.

The English Language of Today at Your Command

Are you familiar with the wealth of new words with which our already wonderfully expressive tongue has been enriched since the Great War—**even during the past few months?** Can you, on the instant, use them correctly in your conversation and writings? Do you fully comprehend their true meaning when you see them in the current newspapers, periodicals, and books, and in your daily mail—when you hear them from the pulpit, on the stage, and in the conversation of your friends? Can you define and pronounce them accurately for your children?

Best "Every-Day" Dictionary

"It is the best every-day dictionary we have seen, being ideally adapted to use on the desk of the writer, the table of the reader, and the workshop of the student."—**Detroit Journal.**

Defines All the New Words Including Colloquialisms and Slang

The Funk & Wagnalls Practical Standard Dictionary defines the very newest words and phrases in our language, such as audiometer, book value, Dail Eireann, insulin, Millione, radiobroadcasting, radiophone, synura, vactuphone, varicocupler, vitamin, etc. It brings to you the very newest meanings of old terms, and brings you down-to-the-minute information on all the changes taking place in our language.

It Answers the Questions That Children Ask

In schools, in business offices, in homes—for physicians, doctors, lawyers, writers—for public speakers, students, men of affairs—for club women, business women, society women and "old-fashioned" (?) women directing home affairs—for parents who are training their children in that priceless accomplishment, the correct use of our language—for all who speak, read or write English, or who desire to do so, this volume will prove a never-failing guide of sterling worth.

Authorities Hail It As Best

Elmer Ellsworth Brown, Chancellor New York University, New York: "A marvel of condensation, range, and up-to-dateness."

Livingston Farrand, M.D., A.B., A.M., LL.D., President, Cornell University: "The convenient size, its clear type, and its vocabulary brought up to date make it invaluable for ready reference."

Philadelphia Public Ledger: "It is so far superior to any other American dictionary of its size that it will be welcomed by every one who wants a handy reference book."

Buckram $6.00, net; Post-paid, $6.32; Cloth $5.00, net; Post-paid, $5.32. Both Are Indexed. Full Flexible Leather, Gold-edge Bible Paper Indexed, Boxed, $7.50, Post-paid, $7.74.

Sold in all Bookstores or Order Direct on Coupon in Corner

If your Bookseller is out of stock of Funk & Wagnalls Practical Standard Dictionary, don't take a substitute. Use this coupon.

Funk & Wagnalls Company,
354-360 Fourth Ave., New York.

I enclose *$6.32 for which please send me Funk & Wagnalls Practical Standard Dictionary, bound in Buckram. Los Angeles.

Name .....
Address .....
City .....
State .....

*Make your remittance $5.32 if you wish the cloth binding, or $7.74 if you wish the Full Flexible Leather Binding, boxed.

FUNK & WAGNALLS COMPANY, 354-360 4th Ave., New York, N. Y.

A CHUCKLE FOR EVERYBODY

THE HUMAN ZOO — By C. D. Batchelor

Copyright, 1923, by Public Ledger Company

PESTS—Specimen No. 179

"I tell you, the American girl does not want to marry."

"Heaven knows, Orville, you should know her 'No' if any one knows."

THE GUMPS—BRING ON THE LIONS

PANTOMIME — Two's Company—Four's a Riot — By J. H. Striebel

Copyright, 1923, Associated Editors

GASOLINE ALLEY — This Situation Is Becoming Impossible, Isn't It, Walt?

WINNIE WINKLE, THE BREADWINNER: Did You Ever Try to Wear One?

REG'LAR FELLERS — He'd Keep It Out of Sight — By Gene Byrnes

Copyright, 1923, by The Bell Syndicate, Inc. Trade Mark Reg. U. S. Pat. Off.

ALONG FIGUEROA STREET — "Some of 'Em Never Will Learn"

HAROLD TEEN—A RIPPING GOOD REASON, EH, WHAT?

Commercial Guide to Great Southwest

Manufacturing - Wholesale - Financial - Specialties

ABSTRACTS—WHEELER, STRONG
Pacific Coast Co., 108 S. A.
TITLE COMPANIES
ACCOUNTANTS & AUDITORS, ETC.
ADVERTISING AGENCIES
ADVERTISING NOVELTIES
AGENTS—MANUFACTURERS'
AIR COMPRESSORS
AIR CONDITIONING
AIR PURIFYING APPARATUS
ALARM SYSTEMS
ALUMINUM PRODUCTS
ANTIQUES
APARTMENT HOUSES
APPLIANCES
ARCHITECTS
ARMATURE WINDING
ASPHALT
ATTORNEYS-AT-LAW
AUTOMOBILE AGENCIES
AUTOMOBILE BODIES
AUTOMOBILE CLUBS
AUTOMOBILE IGNITION
AUTOMOBILES FOR HIRE
AUTOMOBILE INSURANCE
AUTO PARTS NEW
AUTOMOBILE TRUCKS
AUTOMOBILE TRUCKS—MFRS.
BAKERS' & CONFRS' SUPPLIES
BANKS
BANKS & TRUST COMPANIES
BARBER COLLEGES
BARBERS
BATHS
BEARINGS—NEW & REGROUND
BLUE PRINTING
BOILER WORKS
BOOKKEEPING SUPPLIES MFRS.
BOTTLERS—SUPPLIES, CAPPING
BRAZING, WELDING ALL KIND
BUTCHERS' SUPPLIES
CABINET MAKERS
CAN MANUFACTURERS
CARPET CLEANERS
CASH REGISTERS
CATERERS
CEMENT CONTRACTORS
CEMETERIES
CESSPOOL CLEANING
CHEMISTS AND ASSAYERS
CHIMNEY SWEEPER
CHIROPRACTORS
CIGARS & TOBACCO—MFRS.
CLEANERS—HOUSE & WINDOW
CLEANERS AND DYERS
CORSET MAKERS
COSTUMERS, THEATRICAL GOODS
CONTRACTORS AND BUILDERS
COUNTY OFFICIALS
CUTLERY GRINDING
DAIRY AND CREAMERIES
DANCING ACADEMY
DETECTIVE AGENCIES
DIAMOND BROKERS
CABINET MAKERS—MILL WORK
CAN MANUFACTURERS
CARPET CLEANERS
CASH REGISTERS
CATERERS
CEMENT CONTRACTORS
CEMETERIES
CESSPOOL CLEANING
CHEMISTS AND ASSAYERS
DIES
DRUG STORES
DRY GOODS, ETC., WHOLESALE
ELEC. CONTRS. & BLDRS.
ELECTRIC FIXTURES
ELEC. SUPPLIES—WHOLESALE
EMPLOYMENT AGENCIES
ENGINEERS—CONS., CONTR'G
ENGRAVERS—PHOTOGRAPH
ENVELOPE DEALERS & MFRS.
FISH AND SEA FOOD
FLORISTS—WHOLESALE
FURRIERS
GARAGES
GLASS
GROCERIES—WHOLESALE
HANDWRITING EXPERT
HARDWOOD FLOORS
HEATING—GAS, OIL, WATER
HOTELS—TOURIST
HOTEL & RESTAURANT EQUIPT.
HOUSE MOVERS AND WRECKERS
IMPORTERS AND EXPORTERS
INSURANCE—BROKERS
INSURANCE—GENERAL
INSURANCE—FIRE AND AUTO
INVALID CHAIRS, SUPG. EQUIP.
IRON AND STEEL—MFRS.
JEWELERS
JEWELRY MANUFACTURERS
JEWELRY—WHOLESALE
LANDSCAPE ARCHITECTS
LAUNDRIES
LIGHTING FIXTURES
LINOTYPERS—TYPESETTERS
LITHOG'D BONDS—STOCK CERTFS.
LOANS—DIAMONDS & JEWELRY
MACH.—ICE & REFRIGERATING
MACH., PIPE, TANKS, FITTINGS
MACH., SPECIAL DIES—GEARS
MACHINE WORKS—MFRS.
MAGICAL & THEATRICAL SUP.
MAPS
MASSAGE
MEAT MARKETS
MEDICAL
MINERAL FUME BATHS
NURSERIES
OFFICE HELP
OILS AND GREASES
OIL WELL SUPPLIES
OPTICIANS
PACKERS & CANNERS
PAINTING & PAPERHANGING
PAPER BOXES & CANS, MFRS.
PATENT ATTORNEYS
PAPER DEALERS—WHSLE., RET.
PAPER MANUFACTURERS
PATTERNS AND WOODW. MAKERS
PHOTOGRAPHERS
PHYSICIANS AND SURGEONS
PIANOS, PHONOGRAPHS, RECDS
PIPES—SMOKERS' GOODS
PLASTER REPAIRING
PLUMBING—SUPPLIES, REPAIRS
PRINTERS
PRODUCE & GROC. SPECIALTIES
REAL ESTATE
REAL ESTATE—BUSINESS PROP.
REAL ESTATE—INVEST. PROP.
REAL ESTATE AND INSURANCE
REAL ESTATE—GENERAL
REAL ESTATE, INCOME AND RES.
REAL ESTATE, SUBURBAN
REFRIGERATORS
REFINERS OF PETROLEUM
RESTAURANTS AND CAFES
ROOFING CONTRACTORS
RUBBER GOODS MANUFRS
SASH AND DOORS
SCHOOLS
SEEDS, PLANTS, BULBS, ETC.
SHEET METAL WORKS
SPRINKLERS—LAWN, G'D'N, ORC.
STEAMSHIP SERVICES
STORE FIXTURES & SHOWCASES
TAMALE & CHILI MANUFRS
TANKS AND TOWERS
THEATERS
THEATRICAL AGENCIES
TILE—FLOOR, WALL, DRAIN
TOYS AND STATIONERY
TOYS, NOVELTIES, CHINESE GDS.
TRANSFER & STORAGE
TRUNKS, BAGS, SUIT CASES
TRUSSES—SPECIALIST
TYPEWRITERS—NEW, USED, RPD.
WELL CASINGS
WIRELESS—RADIO EQUIPMENT
WALL PAPER
WIG AND TOUPEE MAKERS

GLENDALE

GARAGES
LUMBER AND ROOFING
SANATORIUMS

PASADENA

CHIROPRACTIC COLLEGE
FLORISTS

SANTA MONICA

REAL ESTATE—GENERAL

INFORMATION COUPON

The Times Information Department (Los Angeles) will furnish names and addresses of reliable firms in any line of business you are seeking that are not listed on this page.

Please send names of reliable firms in the following lines of business.

Line 1.....

Line 2.....

Your Name .....

Your Address .....

Oh, Man! - - - - - - - - - - - - - - - - By BRIGGS

[Copyright, 1923, New York Tribune, Inc.]

People and Their Troubles

Questions Answered

Letters sent us for the answer to any question by writers in the Los Angeles Times Information Bureau, Frederic J. Haskin, Washington, D. C. This office applies entirely to information. The Bureau does not give advice on legal, medical and financial matters. It does not attempt to settle domestic disputes or to undertake exhaustive research on any subject. Write your question clearly and briefly. Give full name and address and inclose 2 cents in stamps for postage. All replies are sent direct to the inquirer.]

Q. What is the meaning of eighty acres and a shall I go about it to secure as a forest reserve? E. D.

A. Forest Service says that more than 100,000 acres are considered of sufficient size for this purpose.

Q. How many playwrights in the past twenty-five years have written successful plays? A. R. S.

A. Only at the end of the nineteenth century our American playwrights could be counted on the fingers of both hands. Today there are 186 members of the Dramatists' Guild of the Authors' League of America, each of whom has at least one play produced professionally; and this body does not, by any means, include all the men and women in this country who are actually earning their living by writing for the stage.

Q. What was the "parson's cause?" C. P. D.

A. This term was applied to an episode in Virginia history. The English King annulled a statute of the Virginia Burgesses which compelled the clergy to accept the depreciated currency of the colony in payment of their annual salaries in lieu of 16,000 pounds of tobacco as theretofore. Tobacco was then selling at a high price.

Q. How long are college vacations in England? W. R.

A. In an article contrasting English and American universities, William R. Robson says: "Between five and six months of the year are vacations in most English universities and these long periods provide the undergraduate with what are in many cases the most valuable of all his opportunities for the process of intellectual assimilation, and development. He is expected to work during vacation.

Q. Are Jewish people apt to take drugs? T. A. C.

A. Charles B. Towns says that the Jewish people are the most temperate in the world, knowingly acquire the habit of taking drugs. He himself has met with only four cases of drug-taking among Hebrews.

Q.: What is the record in royalties received for a poem?

L. E. R.

A.: "An Old Sweetheart of Mine," earned royalties for James Whitcomb Riley amounting to $500 for each word. This is said to be the most profitable bit of writing ever done.

Q.: How old should a collie pup be to be weaned?

R. D. N.

A.: All puppies should be weaned at the age of about 6 weeks, and a start to prepare them for leaving the mother should be made when they have reached the age of about 3 weeks. At this time give them a little warm milk, which may be exchanged for soup and stale bread when they are a month old.

Q.: Why is Filipino spelled with an f instead of ph? E. J.

A.: The Philippine Islands were named originally "Islas Filipinas" When this name became translated into English it was spelled with a "ph" instead of an "f." The term "Filipino" as applied to the inhabitants has still been retained in its Spanish form.

Q.: Who was the poorest President of the United States?

C. D.

A.: It would be impossible to obtain official information on this point. It is currently reported, however, that James Monroe, while maintaining the Presidential office in sufficiently good style, retired from office completely "broke."

Q.: What was the price of passage from the United States to England by the first steam vessels?

M. E. C.

A.: The passenger rate quoted in the Royal William, one of the earliest trans-Atlantic vessels which sailed from New York August 4, 1833, was "$140(for which wine and all stores of all kinds will be furnished.") This vessel also carried letters for 25 cents a single sheet, or $1 an ounce.

LETTERS TO THE TIMES

Spring Flowers

LOS ANGELES, Sept. 21.—[To the Editor of The Times:] At this time of the year many persons are attempting to plant flower seeds in order to have plants growing through the winter here and ready to bloom in early spring. They plant the seeds and then never see them again, for after planting them the hot afternoon sun bakes the ground and the seeds, as well.

There's a remedy for this. After planting the seeds, gently water the bed where they have been placed. Then spread over the bed two thicknesses of ordinary newspaper. Weight down the paper with short pieces of board. In a short while the seeds will sprout. When they are strong enough to go it alone, take off the paper. A second watering will not hurt should the bed dry out a little under the paper. But be sure and put paper over bed again.

BOTANIST.

Hits School Discipline

LOS ANGELES, Oct. 23.—[To the Editor of The Times:] A little girl 8 years old, who is attending one of the Los Angeles city public schools, came to me one day last week stating she had been made to sit on a dunce-bench at the school during the intermission periods that day and that she understood she would be compelled to sit on this bench during the recess periods every day covering the entire remainder of the school term.

She said she had talked after the bell rang one day several weeks previously, but did not then know it was against the rules, and since that time, she had been very careful not to violate this rule; that on this last day the monitor had reported to the teacher that she had talked after the bell rang, when she said she positively did not. She said she explained to the teacher she was innocent of this charge, but the teacher said she must take the punishment any way.

I asked her about the monitor who reported on her, and questioned her further regarding the rules of the school. She said the monitors are older children, girls perhaps 10 or 12 years old, employed to watch and report on the younger children.

Believing the child was not subject to the rules of the school and that she sincerely believed if she returned to school she would be forced to occupy the dunce-bench each day at recess periods during the entire remainder of the school term, I called at the school.

I suggested to the teacher that it might not work well to always rely on all of the older children to always treat all of the younger children with the proper respect and kindness. I asked what the consequences would be, under this rule, if one of the older children should strike and mistreat one of the younger children, and the answer was that this could not happen and that I failed to understand their system.

I came away from this school rather disappointed. I have been a citizen and taxpayer of Los Angeles for seventeen years, and have always understood the public school system of Los Angeles to be the best in the United States, or for that matter, the best in the world. I never had a close-up view until now. I believe, however, that there are only a limited number of the public schools in Los Angeles operating under rules such as the above.

I do not believe the employment of some of these little children to spy out and report on the others will prove to be the most successful methods for developing in them the qualities of character most to be desired; I do not believe these little children, lacking experience, judgment and knowledge of responsibility, are qualified to spy and report on the other little children; I do not believe a teacher should proceed to punish a little child for an infraction of a rule unless the teacher knows positively, from personal observation only, that the accused child is guilty; I do not believe these little children should be forbidden to take their books home over night if their parents desire to have them devote extra time and attention to their lessons during the evening.

C. M. W.

Favors Safety Islands

LOS ANGELES, Oct. 19.—[To the Editor of The Times:] The proposal to install raised safety islands for the protection of pedestrains when crossing streets and while waiting for street cars at street intersections has been rejected again by the City Council.

The matter has been before the Council twice this year.

It was first presented in May, last, by a special committee of the Los Angeles Safety Council and was referred to the Committee on Public Safety of the Council. A majority of that committee, Messrs. Conaway and Mallard, signed a report recommending that the proposal be tried out at Echo Park avenue and Sunset Boulevard, and at Solano street and North Broadway.

The City Council, acting upon the recommendation of the finance committee, rejected the proposal. No opportunity was given the committee of the Los Angeles Safety Council to present its views or to argue the question before the finance committee of the City Council.

Now comes the Board of Education with a proposal to install two raised safety zones for the protection of the children; one in Vermont avenue near the Manual Arts School and one in Sunset Boulevard at the Micheltorena School, and notwithstanding that it is shown that nine children were killed at street crossings in one semester, the City Council has rejected the proposal, and its report in The Times referred to, from which I quote:

"But the Councilmen raised objection to the idea of a permanent structure which motorists would have to dodge at all hours of the day."

That is the very thought back of the proposal for the construction of raised safety islands. The motorists will have to "dodge" them, they cannot run through them as at present. But any motorist who can turn a corner can "dodge" them. The idea of having to "dodge" a raised safety island is certainly amusing. It has never been shown that one of these islands has ever run into by a motorist. They are guaranteed by their designer to stand perfectly still under all conditions of traffic. Any motorist who cannot "dodge" one is drunk.

Yours for safety.

WILLIAM J. O'BRIEN.

Why the Signs?

LOS ANGELES, Oct. 5.—[To the Editor of The Times:] Though several of your correspondents have taken pot shots at Chief Vollmer on account of the "jay-walking" signs along Broadway, I notice the signs are still up.

We read in the news columns about the new Chief's high respect for law and order—and then stroll along and see the same old law-defying signs, with their impudent phrase: "By order of the police Department" as a signature.

The signs are symbolic of the decay and virtual disappearance of personal liberty—not only in America, but all over the world. A community that permits without warrant of law such signs to be erected, that does not remove them promptly when attention is called to them, has no true conception of either law, order or liberty.

There is no law or ordinance against crossing in the middle of the block in Los Angeles and "by order of the police department" does not mean anything except a bullying attitude that Chief Vollmer, if he is sincere, should be the first to repudiate.

GEORGE W. HOME.

New System, Please

GLENDALE, Oct. 23.—[To the Editor of The Times:] When I opened my Times this morning, I exclaimed: "Surely this is a case of thought transformed!" It had been in my mind for some little time past, to write you suggesting that it would probably be acceptable to your readers, if you were to indicate in the "News Summary" on her extremely sensible article to was printed in full. And behold! this morning, there it was! But would it not be a still further improvement, to say: "Part I, Page 2, instead of Page 2, Part I?"

Please present my compliments to Mr. Gale on his cartoon in re red tape, also to Mrs. Whitaker on her extremely sensible article regarding the police.

As a firm believer in the Golden Rule, I wish to thank you for your recent editorial on Mr. Kishi's letter.

B. H. WILLIAMS.

An Appreciation

LOS ANGELES, Oct. 12.—[To the Editor of The Times:] The article in this morning's Times entitled "Conditions in Japan," by David Starr Jordan is one that I wish every citizen of California could read. No one can question the accuracy of statements by the eminent author, and after so much that has been written from a biased attitude, it is cause for congratulation that you have given the wide circulation of your paper to this broad-minded presentation of the Japanese question in California.

May I also express my appreciation of your leading editorial of Sunday, September 23 "Providence Deals the Cards" and that of the 7th inst., "And We Gave Them a Stone." They are both admitted on a very very high plane and with an inspired vision of what our international questions ought to be.

Personally, and as chairman of the department of international relations of the California Federation of Women's Clubs, I thank you for your valuable contribution to greater public intelligence about our international privileges and responsibilities. I believe with Dr. Jordan that the great majority of people on either side of the Pacific (and I would include the Atlantic) wish to do what is just and fair in so far as they understand.

You are doing much to keep this good understanding and I hope you will continue along the nonpartisan line you have pursued.

Very sincerely,

GRACE C. SIMONS.
MRS. EDWARD A. SIMONS
Chairman International Relations, California Federation of Women's Clubs.

SCORES WRITER

LOS ANGELES, Oct. 23. — [To the Editor of The Times:] Four years ago this week I arrived in Southern California from Southern Idaho, where I had been for many years engaged in the production, buying and selling of all kinds of farm products.

Until some months ago when I was compelled to retire I was engaged in the marketing of farm products in and about Los Angeles and I am still closely in touch with such conditions and have, in fact, made a greater study of the same from the fact that I have had more time to avail myself of all the information that comes from newspapers, trade journals, government reports, etc.

From the very first I have been a constant reader of your paper, both daily and Sunday, and I certainly am greatly disappointed and often disgusted when I see such an editorial as yours: "Too Many Hands," which I have clipped.

Your writer writes as follows:

"The little brown hen is paying around $1.50 per bushel for a punk grade of wheat, although the best wheat is quoted at $1.10 in the Chicago market, etc."

Let me call your attention to some actual facts that can be verified very quickly. Just east of Los Angeles is one of the greatest poultry and egg districts in the country and yesterday I could have sold in car-lots to any of the big poultry men the finest grade of wheat—in bags — in most any town in Southern California at $1.35 cents a bushel and this wheat would reflect a price to the farmer over 1000 miles away a price equal to close to 90 cents a bushel instead of 75 cents.

If you care to investigate you will find that many wheat growers in California are today getting $1.10 per bushel for their wheat, but not for a "punk grade" for if your writer will look into the matter he will find that the chicken man does not feed that kind of stuff and don't want it. The man who raised it should have kept it on the farm for his hogs for he can't expect to sell it to a high-class poultry man.

Yours truly,

Looking Through The Lens At Bits Of Life

The Good Old Days—When puff-sleeves and bicycles were in style were recalled at Northwestern University when co-eds celebrated anniversary of Frances Willard, first dean. The bicycle was presented to Miss Willard by Lady Somerset. (P. & A. photo.)

Manhattan Has Many Skaters—But little Julia Marmorstein is best skater in her class. She won 1d Central Park Contest. (P. & A. photo.)

Without A Dissenting Murmur—Secretary of State Hughes gave up to a Red Cross Worker. (P. & A. photo.)

Workers Watch Water Walkers—A. N. Sheldon, Ventura rancher, and his brother, attracted crowds when they crossed San Francisco Bay on water skis. (P. & A. photo.)

And He's A Millionaire—Bernarr MacFadden, health expert, walks eighteen miles to work every day barefooted. Then he walks home again from work. (P. & A. photo.)

Speaking Of Painted Ladies—Here's one who has her dancing costume painted on. She startled a San Francisco audience recently. (P. & A. photo.)

Two Bears Too Much—For the President. R. B. Pierson, Indian scout, brought two for pets, but President Coolidge diplomatically suggested that he present them to the National Geological Park. The President is shown looking at the pets he almost acquired. (P. & A. photo.)

World's Largest Boot—Exhibited at trade show in London. (P. & A. photo.)

Heads Surgeons' College — Dr. Albert J. Ochsner of Chicago, installed as president American College of Surgeons to succeed Dr. Harvey Cushing. (P. & A. photo.)

Speed Sheik Sets Record—Handsome Albert Tangora, who typewrote 147 words a minute for one hour in Paterson, N. J. (P. & A. photo.)

When The Canal Doesn't Fit—The ship upon jus made to fit the canal. This one was cut and bolted together again after it had passed through the Welland Canal. (P. & A. photo.)

World's Youngest Editor—Francis Blanek, 14, of Wauconda, Ill., who will act as editor of the Wauconda Leader. His father, who was publisher, died suddenly. (P. & A. photo.)

Zoo Provides Sculptor's Models—Paul Hartzel, well known artist, models from life in Bronx Park. The elk apparently likes to pose. (P. & A. photo.)

SPORTS
The Los Angeles Times

MONDAY MORNING, OCTOBER 29, 1923.

NOTRE DAME OFFICIALS MEET TODAY TO DECIDE ON GAME WITH U.S.C.

NEW INVITATION IS CONSIDERED

Possible Date for Gridiron Battle December 25

Notre Dame Also Discussing San Francisco Bid

Final Decision Expected to be Known Today

[EXCLUSIVE DISPATCH]

NOTRE DAME (Ind.) Oct. 28. The Notre Dame athletic board will meet Monday afternoon to consider an offer to meet Southern California at the new Coliseum at Los Angeles on Christmas day, it has been announced by Director Knute Rockne. Other offers from San Francisco and Pacific Coast points will also be up for consideration. The board received an offer to meet the same teams at Los Angeles on December 25 a month earlier in the year but it is thought that the present proposition will be more favorable, considered as it involves no loss of classes for the athletes.

A FOOTBALL POWER

Although the local eleven has defeated both Pittsburgh and Georgia Tech yesterday and Notre Dame's supremacy is on the wane, after the team has made a name for itself in the football world by defeats of the Army and Princeton on successive Saturdays, the support of the Catholics is strong in the Middle West, and it is the hope of Rockne that the athletic board of the university will give his men the opportunity of winning nation-wide recognition by defeating one of the Pacific Coast's strongest teams. That is the trick if given and everyone here is confident that Rockne has built up one of the most strong teams, whose showing is increasing by splendid passing and open field play, in traditional scrappiness of the Notre Dame teams before its opponents.

GOES POPULAR

Another item here is that, of the numerous offers received from the east for post-season games, the one by the Los Angeles Chamber of Commerce is most likely to succeed. The game would undoubtedly be with the University of Southern California and played in the enormous Coliseum opened there for the first time early this season. San Diego is also anxious to have Notre Dame for a game with a western team, as are San Francisco and several Pacific Coast cities.

LEAGUE TO SEEK MATCH AT TIJUANA

It may be said that Mike Gibbons and his manager, Joe Jacobs, are afraid to take a chance on losing. After their thrilling battle in the ring series of mob scenes in Columbus, Ga., most logical it might be supposed that Mike would want to stick close to New York. Not at all. Gibbons and McTigue are contemplating a trip to Mexico, for the middleweight champion to be seen, for the ex-light-heavyweight champion there early in January, evidently figure they can do more effective work with the automatic pistol, knife or other weapons the irate Mexican is known to be with across the border.

Knights of Columbus league has twenty-seven games.

TROJANS GUNNING FOR BEARS

"Gloomy Gus" Henderson and his trained troupe of Trojans, who showed the Stanford Cardinals a few tricks at Palo Alto last Saturday, arrived back in Los Angeles yesterday morning on the Trojan special. The Trojans are full of enthusiasm and are rarin' to go against the California Bears.

The players all have a lot of praise for Holly "Eugene" Adams, pudgy center, who picked up blocked punts and scored both U.S.C. touchdowns against the Cards. Harold Adams and Buster Dupuy also deserve a lot of credit, according to those returning from Palo Alto. Gordon Campbell is the only Trojan on the injured list. Campbell was kicked in the side by Jim Lawson, Card end, and it is thought three of his ribs are broken.

CITY TOURNEY IN SEMIFINALS

Pete de Palo, Johnny Mescal, Bobby Hawkins and R. H. Lewis in Running for Golf Title

Play last week in the Los Angeles city golf championships at Griffith Park advanced the tournament to the semifinals, which will be played this week, Pete de Palo, veteran racing driver, and Johnny Mescal hooking up in one match, while Bobby Hawkins and R. H. Lewis meet in the other.

De Palo eliminated J. Lavis, 3 and 1, in an interesting battle, while Mescal was given more of a battle, Norman Griffith carring him to the nineteenth hole before he would consent to be beaten. Hawkins advanced at the expense of J. S. Taylor, 4 to 3, and Lewis defeated Allan Moser, 3 and 1.

Results in all flights follow:

Pete de Palo defeated J. Davis, 3-1.
Johnny Mescal defeated Norman Griffith, 1 up, 19 holes.
R. H. Hawkins defeated J. S. Taylor, 4-3.
R. H. Lewis defeated Allan Moser, 3-1.

TUFTS TROPHY FLIGHT.

W. F. Sears defeated C. F. Meadows, 4-3.
Judy Willard defeated Ed Stokes, 1 up.
Earl Mallard defeated Russell Thompson, 2-1.
E. J. Kendall defeated J. G. Elliott, 3-2.

FIRST FLIGHT

Glen Wagar defeated Tom Kennedy, 3-2.
Abner Gill defeated Lee Pendergrast, 1 up.
J. S. Hayward defeated R. W. Stetson, 3-1.
H. Spencer defeated E. M. Wells, by default.

SECOND FLIGHT

F. D. Madden defeated R. C. Earle, 1 up.
J. W. Thompson defeated George Fry, 6-4.
Lewis Esser defeated Glen Waite, 2-1.
C. B. Kingsley defeated Richard Dumble, 1 up, 19 holes.

THIRD FLIGHT

R. W. Murphy defeated F. H. Veit, by default.
J. W. Mann defeated Ralph Trickle, 1 up.
G. W. Lewis defeated J. Dolderich, 3 up.
W. R. Kellogg defeated R. R. Northcourt, 2 up.

FOURTH FLIGHT

George A. Spillane defeated M. S. Thompson, by default.
R. F. Mills defeated William Hall, 2-1.
C. L. Lathrop defeated A. R. Haines, 6-4.
J. H. Hale defeated F. P. Willett, 2-1.

FIFTH FLIGHT

Barney Lewis defeated E. S. Manley, 1 up.
Eddie Stevens defeated Martin Leach, 5-3.
W. M. Kauffman defeated Ralph Young, 2-0.
C. E. Hadley defeated J. G. Chaloe, 3-2.

OAKLANDERS BEAT ALL-STAR OUTFIT

[EXCLUSIVE DISPATCH]

SAN JOSE, Oct. 28.—Oakland's Coast League team defeated an all-star aggregation representing this city, by a 3-to-2 score here today. Willie Kamm, Gene Valla, Hal Rhyne and "Tat" Anfinson of Salt Lake joined the local team in giving Larry Hellar, young semipro moundsman of this city stellar support. Walter Mails won the game for Oakland, hitting a triple in the ninth and scoring on Cooper's single. Kremer, who worked the first five innings for the Oaks, hit a home run. Score:

	R.	H.	E.
Oakland	3	7	2
San Jose	2	6	3

Batteries — Kremer, Mails and Baker; Hellar and Anfinson.

Henry F. Sullivan of Lowell, first American to swim the English Channel, has returned bringing with him the Alexander Channel Cup which stands four feet high and contains 400 ounces of silver.

OLYMPIC CLUB ELEVEN TIES

[BY A. P. NIGHT WIRE.]

SAN FRANCISCO, Oct. 28. The San Francisco Olympic Club eleven, club football champions of the Pacific Coast, and the all-star Agnetian team, composed of former University of California players, fought to a scoreless tie here this afternoon. Three times in the final period the Agnetians, who were favored to win, came close to scoring, twice on drop-kicks, by Fullback Morrison. A crowd of 8000 saw the contest.

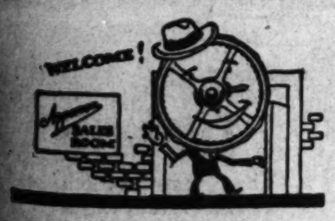

I'll Be Waiting for You Day or Night

Come to the Apperson sales room this week and I will show you how to shift gears mechanically. It is the greatest thing the automobile industry has developed—on the most remarkably fine car today. Don't miss it.

Mechanical G. Shift, Esq.

Apperson Motor Car Co.
Flower Street at Eleventh

HUNTER DUO TRIUMPHS

Dr. Paul and Willie Defeat McDonald Smith and Arthur Clarkson 2 and 1 in Exhibition

BY CHARLES WEST

Amateur golf, as played in Southern California, proved superior to the professional variety yesterday afternoon when the firm of Hunter & Hunter, attired in loud sweaters, triumphed over MacDonald Smith and Arthur Clarkson in an exhibition foursome at the Rancho Golf Club, 2 and 1. Willie Hunter and his equally famous partner, Dr. Paul Hunter, held the advantage for almost the entire match, although none of the four played in very brilliant fashion.

The match only went to show how much more important the short game is as contrasted with long shots. All of the principals were smacking their tee shots with enthusiasm, and drew frequent applause from the gallery by sizzling brassie strokes and long irons, but in approaching and putting they were equally weak. A good pitch to the green, or a long putt invariably won the hole, and the four experts were able to chalk up birdies on but five holes during the match.

McDonald Smith, the San Francisco professional, played in hard luck on the greens, his putts popping in and out time after time, and although the others putted consistently close to the cup, only three long putts were sunk during the afternoon.

But the match was not without its bright spots. On the fifth hole both Willie and Dr. Paul hooked their drives into the rough, and both made beautiful recoveries, reaching the green with their second shots. Smith made his one and only long putt go down on the seventh, but Willie's birdie three won the hole. Dr. Paul won the ninth with a splendid putt, and his partner decided the match on the seventeenth green with a thirty-five foot putt for a birdie three.

After halving the first hole with fours, the professionals took the lead, scoring on Clarkson's four on the second. Dr. Hunter evened things up on the third with a five against three sixes, and put the pros one down with a par three on the fourth.

The amateurs increased their lead on the seventh with Willie Hunter's birdie, and Doc Hunter put his opponents three down at the turn with another birdie on the ninth.

The next four holes were halved, Clarkson slicing the amateurs' advantage on the fourteenth with a nicely played two.

Being dormie two on the seventeenth Clarkson and Smith got away to beautiful drives. Dr. Hunter's approach was too strong, and his next shot went wide of the cup, while Smith was nicely on in two with Willie. Smith had a fairly short putt for a three, while Willie was thirty-five feet from the cup, but a firm stroke sent the ball in a bee line for the hole, and it disappeared. Hunter conceded Smith's putt, making the score 2 and 1.

Approximate cards follow:

Out—								
Par	4	5	3	4	4	4	3	4
W. Hunter	4	5	3	4	4	4	3	4
P. Hunter	4	5	3	4	4	4	3	4
Smith	4	5	4	4	4	4	3	4
Clarkson	4	5	4	4	4	4	3	4

In—									
Par	4	4	3	5	4	3	4	4	36
W. Hunter	4	4	3	5	4	3	4	4	36
P. Hunter	4	4	3	5	4	3	4	4	36
Smith	4	4	3	5	4	3	4	4	36
Clarkson	4	4	3	5	4	3	4	4	36

In the Spotlight

Three of the principals in the exhibition match at the Rancho Golf Club yesterday. At the left is Willis I. Hunter, former British amateur champ, who, teamed with Dr. Paul Hunter (right,) former State champion, defeated Arthur Clarkson (below,) and McDonald Smith in a foursome, 2 and 1.

BRUINS AND HUSKIES LEAD IN SCRAMBLE FOR GRIDIRON TITLE

[BY A. P. NIGHT WIRE]

SAN FRANCISCO, Oct. 28.—Saturday's games in the Pacific Coast football conference leave the University of California and the University of Washington the undefeated and outstanding contenders for the title.

Stanford University was put out of the running, when the University of Southern California trounced it, 14 to 7, at Palo Alto yesterday.

The week previous Washington had defeated U.S.C. California had a hard fight at Portland yesterday, but maintained its record of holding its opponents scoreless this season by beating Washington State 9 to 0.

The University of Washington retaking with a nonconference game, trimmed the College of Puget Sound, 24 to 0.

Oregon and Idaho held each other scoreless at Eugene.

On a field of mud in Denver, the University of Colorado gained a Rocky Mountain Conference game from the University of Denver, 21 to 7. Colorado School of Mines opened its conference season by defeating the University of Wyoming, 20 to 0. The University of Utah emerged a third contender, beating Brigham Young University, 13 to 0, while the Colorado Aggies defeated the Utah Aggies, 26 to 6.

In the Southern California Conference, Pomona College, last year's champion, defeated the University of Redlands, 27 to 6. Whittier College won a close duel from the University of California, Southern Branch, 14 to 13.

Northwest Conference teams were playing Coast Conference or nonconference games yesterday and the results did not affect their standing in the Northwest race.

TAFT HIGH SCHOOL ARRANGES PROGRAM

[EXCLUSIVE DISPATCH]

TAFT, Oct. 28.—The football schedule of the Taft Union High school team has been announced by Coach George S. Sperry. With this schedule there are several open dates. At the present time Sperry is negotiating with several schools for games on these dates, and has made a request that all schools up and down the valley communicate with him at once. It is hoped that the team will secure a traveling game for November 24th and a game at home on Thanksgiving Day.

The schedule is as follows:

October 26—Taft lightweights, at Bakersfield.
October 27—Santa Barbara State College here; unlimited.
November 2—Open.
November 3—Open.
November 15—Delano here; unlimited.
November 17—Bakersfield here; unlimited.
November 24—Open.
Thanksgiving—Open.

A total of thirty-two States have compulsory physical education laws.

PHIL NEER BEATS HELEN WILLS

[BY A. P. NIGHT WIRE]

SAN JOSE, Oct. 28.—An exhibition of super-tennis in which Phil Neer, ranking Stanford University player, defeated Helen Wills, was the feature of today's matches in the San Jose all-comers tournament. Score, 10-8, 6-3.

William Parker of San Francisco won the all-comers men singles championship by defeating Homer Levinson of San Francisco, 6-2, 8-6.

Avery Follett and Levis Martin defeated Charlotte Hosmer and Phil Neer 7-5, 6-1, in the mixed doubles title; Parker and Neer won the men's doubles by defeating Morgan Fotrell and Levinson, 7-5, 5-7, 6-1.

BAKER WILL TEST BOWL

Jimmy Murphy Wields Flag Today at Beverly; "Cannon Ball" to Furnish Speed

Jimmy Murphy, 1922 national automobile racing champion and a contender for the same title this year, will be seen in a new role at the Beverly Hills Speedway this afternoon. Usually James Anthony is flashing past the checkered flag in his speedy job, but today he will be the wielder of the muslin.

"Cannon-ball" Baker, renowned pilot of "stunt" cars and motorcycles, will take the new model "90" Oldsmobile which he drove from New York to Los Angeles in high gear to the bowl this afternoon to show that the 5.1 to 1 gear he has in the car will produce plenty of speed. And what better place could he find than the speedway?

Baker concluded that Jimmy Murphy was the right man to handle the flags so he invited the popular knight of the roaring boards to be present for the test. Members of the newspaper fraternity, as well as officials of J. W. Leavitt & Co., will also be on hand.

A. M. Young, secretary-manager of the Los Angeles Speedway Association, granted permission to Baker for the use of the track only because "Cannon Ball" is a Los Angeles man and because of the amount of interest the public displayed in the feat of the Olds. At the present time the Beverly Hills track is being put into the best of shape for the coming Turkey Day battle, November 29.

HIS MIND ON BASEBALL

Music Teacher—Why don't you stop? Those marks mean rest.

Johnny—What's the use of resting—let's get through with it.—[Boston Transcript.

MARTY BURMAN AND MATLOCK TO MINGLE

A fast card for the American Legion Post of Venice has been arranged by "Pop" Nealis for Wednesday night. For the main event Marty Burman, who has created a sensation by the wonderful fights that he has put up at Vernon, Santa Ana and here, takes on that tough bird Leo Matlock. The semi-wind-up is another slugging bee—Roy Sutherland hooks up with Gilbert Gallant. The remainder of the card is as follows: Jack Spencer vs. Tommy Hope, 126 pounds; Nick Antonio vs. Johnny McGraw, 136 pounds; Billy Edge vs. Jerry O'Keefe, 126 pounds; Jessie James vs. Battling Dane, 140 pounds.

STONIGER COPS LONG AIR RACE

[BY A. P. NIGHT WIRE.]

ST. JOSEPH (Mo.) Oct. 28. E. L. Stoniger of Lincoln, Neb., flying a German Fokker plane, won the 110-mile air race here today. His average was 117.4 miles an hour. Walter Beach of Wichita, Kan., with an average of 116.58, was second. Pete Hill of Lincoln, Neb., was third.

SCOTS BLANKED BY MERCURIES

L.A.A.C. Eleven Nabs Soccer Feature, 3 to 0

Sons of St. George Humble Long Beach Uniteds

Winners Tie for Leadership in Southland League

An impregnable defense coupled with the able work of the Mercury backs and forwards gave the Los Angeles Athletic club's eleven a 3 to 0 win over the L. A. Scots in the second and feature match of a double-header yesterday at Washington Park. As the Sons of St. George trounced the Long Beach Uniteds, 2 to 0 in the initial match of the twin bill, the Sons and Mercuries are now tied for first place in the S. C. Soccer Association league.

Manager George Barrett's Scots gave the Mercuries a much stiffer battle than the score indicates. Until Outside Left Hurley sent over two goals in the latter part of the second half, there were many witnessing the match willing to wager that the Scots would win out or at least tie the clubmen. Goalie Milford's wonderful work for the Mercuries cut down possible Scot scores on several occasions. Hewitson and Hawkins played splendid games for the losers.

DOWNIE SCORES

The match started out at a rapid pace and the Mercuries had but a slight shade up until the latter part of the half when "Doc" Britz shot across to Downie who booted the ball into the net for the first goal. The Scots pressed the clubmen on several occasions in the second half but played most of their shots too deep and lost possession of the ball most of the time to the ever-alert L. A. A. C. backs. Toward the end of the match Hurley shot the second goal after a scrimmage in front of the Scot goal.

The Scots protested that Hurley made the shot while a clubman was offside, but Referee Jones overruled their protests and allowed the score. Hurley broke away, dribbled down the field and shot the third goal a few minutes later.

SONS, VICTORS

The Long Beach Uniteds fought desperately, but succumbed before the onrush of the red-shirted Sons in the opening match. It was a nip-and-tuck affair until the start of the second half when the Sons began to show their best strength. Lee, center half for St. George, put his team in the lead by making a beautiful goal with a shot out of scrimmage. There were several men in front of Lee and the goal, but the ball managed some way to elude them and sail into the net. Parkes sent over the second goal a little later. Lippiatt played a good game at outside right for the Sons. Ashley, goalie for the L. B. Uniteds, saved

(Continued on Page 13, Col. 2)

The FLORSHEIM SHOE

A MAN would be reluctant about putting aside his FLORSHEIMS even after they were worn, if he didn't know that he could walk into this store and get another pair of FLORSHEIMS equally fine.

The Brighton
$10

Florsheim Shoe Stores
216 W. 5th St. Alexandria Hotel Bldg.
626 S. Broadway Orpheum Theater Bldg.
FOR THE MAN WHO CARES

Mme. Zucca Inn
610 North Spring St.
Special Entertainers—Giuglia Nuno and Clari Sa Cortelley for Hallowe'en
PUMPKIN INN *Italian Cafe—Bohemian in Character*
Music and Dancing. *Phone Main 4667*

Downey Defeats Palomar by 4-to-2 Count; Hollywood Trimmed

PARSON WINS WITH A HOMER

Downey Fielder Clinches Tilt in Seventh Inning

Hevle and Stoerkle Pull Off Great Mound Duel

Both Pitchers Allow Batters but Few Bingles

Downey nosed out Palomar, 4 to 2, after a splendid pitching duel between Hevle and Stoerkle yesterday in a fast game played at Downey. A home-run clout to center by Left Fielder Parsons brought in the winning run for the Downey crowd in the seventh inning.

Downey took the lead in the third inning by driving over two markers. However, Palomar came back in the fourth and tied the count by shoving over a brace of runs with the aid of three hits. Parsons broke the tie in the seventh when he slashed a hard liner over the center fielder's head that went for four bases. The play at the plate, however, was very close. Downey added one more run for good measure in the eighth.

Roy Hevle twirled a good ball for the home club, allowing seven hits and fanning ten men. After the fourth Hevle yielded but two hits. Stoerkle was touched for only six hits by the winners. The score:

PALOMAR

	AB	R	H	O	A	E
Calkins,rf	4	0	0	2	0	0
Gwinn,ss	4	0	1	0	2	0
W.Kidd,cf	4	0	0	0	0	0
Myers,2b	4	0	0	2	3	0
Whaf,1b	4	0	1	9	0	0
Stoerkle,p	3	0	0	0	2	0
P.R.Kidd,3b	3	0	2	2	1	0
Craig,c	4	0	1	7	1	0
Rinefeld,c	0	0	0	0	0	0
Lott,c	1	0	0	1	0	0
Hevle,p	3	0	0	0	1	0
Totals	34	0	5	24	10	0

DOWNEY

	AB	R	H	O	A	E
L.Smith,rf	3	0	0	1	0	0
Shedd,cf	4	0	1	2	0	0
Hill,ss	4	0	1	1	3	0
Masterson,1b	4	0	1	9	0	0
R.Smith,2b	4	0	0	2	3	0
Parsons,lf	4	0	2	3	0	0
Fullerton,3b	4	0	0	1	2	0
Lott,c	3	0	1	7	1	0
Hevle,p	3	0	0	0	1	0
Totals	34	0	5	27	10	0

SCORE BY INNINGS

	1	2	3	4	5	6	7	8	9	R	H	E
Palomar	0	0	0	0	0	0	0	0	0	0	5	0
Base hits	0	0	0	0	0	0	0	0	0			
Downey	0	0	1	0	0	0	1	2	0	4	5	0
Base hits	0	0	1	0	0	0	1	2	0			

SUMMARY

Errors—Parsons, Lott. RBI—Innings pitched—By Hevle 7; Stoerkle 2. Credit victory to Hevle. Struck out—By Hevle 10; Stoerkle 2. Bases on balls—Off Hevle 1; Stoerkle 1. Hit by pitched ball—Shedd, by Smith. Home run—Parsons. Two-base hits—Kidwell, Hill. Home run—Parsons. Sacrifice hit—Masterson. Two-base hit—Whaf. Stolen base—Hill. Time of game—1hr. 30min. Umpires—Austin and Fair.

Hyde Park Men Defeated by Barry Hatters

Hyde Park proved to be an easy customer for the Barry's Classy Hats yesterday, the Hatters triumphing, 13 to 6, in a contest put on at Hyde Park. Moose Trautwein, who twirled for the classy "shapeaux" nine, eased up in the final innings after his mates had piled up a substantial lead.

The Hatters slammed out sixteen safe hits, including three home runs, a triple and a double. Morehardt, McMullen and Trautwein were the ones to crash the circuit wallops. Danning, Dalvin and Ames also hit the agate healthily for the winners. F. Lang and Wirtch did most of the bingle collecting for the Hyde Parkers. The Hatters scored six runs in the fifth. The score:

BARRY'S CLASSY HATS	AB	R	H	O	A	E
Danning,3b	4	1	1	1	2	0
Dalvin,ss	4	1	1	2	3	0
Ames,rf	4	1	1	1	0	0
Morehardt,lf	4	1	2	2	0	0
McMullen,2b	4	1	2	2	3	0
Trautwein,p	4	0	1	0	3	0
Wirtch,c	4	0	1	7	1	0
Gerwig,1b	4	0	1	11	0	0
Arnold,rf	4	0	0	1	0	0
Totals	41	13	10	27	8	0

HYDE PARK	AB	R	H	O	A	E
Barney,3b	4	0	1	1	2	0
Tidemand,ss	4	0	0	1	3	0
F.Lang,rf	4	0	0	1	0	0
L.Lang,c	4	0	0	7	1	0
Wirtch,2b	4	0	1	2	3	0
J.Nelson,cf	4	0	0	2	0	0
Swanson,c	4	0	0	6	0	0
Curtis,1b	4	0	1	9	0	0
Tucker,p-lf	4	1	0	0	0	0
Totals	36	1	3	29	9	0

SCORE BY INNINGS

	1	2	3	4	5	6	7	8	9	R	H	E
Barry's Classy Hats	0	0	0	0	6	0	3	4	0	13	16	0
Base hits	0	0	0	0	2	0	3	5	0			
Hyde Park	0	0	0	0	0	0	0	6	0	6	3	0
Base hits	0	0	0	0	0	0	0	3	0			

SUMMARY

Errors—McMullen, Morehardt, Dalvin, Curtis, Barney, Wirtch, Gerwig. Innings pitched—By Tucker 7 1-3; Barney 1; Wirtch 4 2-3. Credit victory to Trautwein. Charge defeat to Tucker. Struck out—By Trautwein 5; Tucker 3; Barney 2; Wirtch 4. Bases on balls—Off Trautwein 1; Barney 2; Wirtch 2. Hit by pitched ball—Tucker (by Trautwein). Home runs—Morehardt, Trautwein, McMullen. Three-base hit—Ames. Two-base hit—Danning. Sacrifice hits—Dalvin, Trautwein, Danning. Double plays—Dalvin, Morehardt to Ames. Time of game—2hr. 5min. Umpires—Wilson.

A younger brother of Jim Thorpe is appearing in his Oo-Rang Indian eleven of La Rue (O.) namely Jack, who is 21 years of age. Like his famous brother, Jim, he is a halfback and has plenty of speed. Jim is his tutor in the grid game and the team is a member of the professional league.

GLENDORA SHUT OUT BY AZUSA

Gauntner's Athletes Cop 5-to-0 Contest and Cinch Three-Game Series

Azusa ran off with its three-game series with Glendora by trimming the Glendorans, 5 to 0, in the third and final game of the series yesterday on the winning nine's diamond. Masterson and Faulkner were the Azusa hurlers to blank the Glendora sluggers, who got but three hits.

Poll Perritt, former major league and Coast League pitcher, was on the mound for the losers, but turned in a well-pitched game of ball. "Butch" Gauntner's gang got to Perritt for three runs in the first inning, but after that the veteran moundman held the Azusans well in check. Voltner, Leathers and E. Gilpin did the heavy hitting for the winners. Gilpin drove out a home run, while Leathers hit a pair of doubles. The score:

GLENDORA	AB	R	H	O	A	E
Wood,ss	4	0	0	2	1	0
McHury,2b	4	0	1	1	1	0
Leathers,1b	4	0	2	11	0	0
Wood,3b	4	0	1	1	2	0
Cooley,cf	3	0	0	1	0	0
Young,lf	3	0	0	1	0	0
Phillips,c	3	0	0	6	1	0
Perritt,p	3	0	0	0	4	0
Totals	30	0	4	24	12	0

AZUSA	AB	R	H	O	A	E
Myers,lf	4	1	1	1	0	0
Voltner,cf	4	1	1	2	1	0
Leathers,ss	4	1	2	1	3	1
E.Gilpin,c	4	1	2	7	1	0
G.Gilpin,3b	4	0	1	1	2	0
Masterson,p	3	0	0	0	4	0
Fraser,p-1b	4	0	1	10	1	0
Small,rf	3	0	0	1	0	0
Gaulin,2b	3	1	1	1	3	0
Kent,1b	3	0	0	6	0	0
Totals	36	5	9	30	15	1

SCORE BY INNINGS

	1	2	3	4	5	6	7	8	9	R	H	E
Glendora	0	0	0	0	0	0	0	0	0	0	4	0
Base hits	0	0	0	0	0	0	0	0	0			
Azusa	0	0	1	0	0	0	0	0	x	5	9	1
Base hits	0	0	1	0	0	0	0	0	x			

SUMMARY

Errors—Perritt, 2; Leathers, Masterson, Stolen bases—Perritt 2; Masterson 6; Faulkner 4. Charge defeat to Perritt. Struck out—By Perritt 5; Masterson 5; Faulkner 3; Stolen base—Mullaney, Voltner. Home run—E. Gilpin. Three-base hits—Myers, Fraser. Two-base hits—Leathers, 2; Faulkner. Sacrifice hits—Lugo, Voltner. Time of game—1hr. 50min. Umpire—Miller.

SAN DIEGANS DOWN LOS ANGELES STARS

[BY A. P. NIGHT WIRE]

SAN DIEGO, Oct. 28.—The San Diego club defeated the Los Angeles All-Stars this afternoon in a snappy game 13 to 7. Killeen, San Diego boy who will play with the Kansas City Blues next year, was practically invincible. In addition to fanning ten batsmen, he allowed only four hits, one of which, a homer by Flie in the second inning with two on base, accounted for the All-Stars' tallies. In this inning Beaumiller was hit by a pitched ball and White walked, following which Flie poked the ball over the center field screen.

San Diego landed hard on Flie during the first four innings when they secured four of their five runs. Killeen knocked a home run in the second inning. The visiting team had been billed as Ping Bodie's All Stars, but Bodie and other diamond celebrities like Bert Whaling and Pete Schneider who were supposed to appear, failed to do so. It was said they were held up by an auto accident. Score:

L. A. ALL-STARS	AB	R	H	O	A	E
Walsh,2b	3	0	0	2	3	0
Sousa,cf	3	0	0	1	0	0
Widell,1b	3	0	0	7	0	0
Craig,lf	3	0	0	1	0	0
Mayer,ss	4	0	0	1	3	0
O'Neill,3b	4	0	1	1	2	0
Waltz,c	3	1	2	8	1	0
Weir,rf	3	0	0	1	0	0
Killeen,p	3	1	1	0	2	0
Totals	29	2	4	24	11	0

SAN DIEGO	AB	R	H	O	A	E
Reese,2b	4	2	1	2	3	0
Field,lf	4	2	1	1	0	0
G'glotti,cf	3	2	1	1	0	0
Branch,rf	3	0	0	1	0	0
Roche,1b	4	0	0	11	1	0
Miller,3b	4	0	0	1	1	0
Ruhr,2b	3	0	1	0	0	1
Ramage,ss	4	0	0	1	3	0
Killeen,p	4	1	2	0	2	0
Totals	33	7	6	24	10	1

SCORE BY INNINGS

	1	2	3	4	5	6	7	8	9	R	H	E
Los Angeles All-Stars	0	0	0	0	0	0	1	1	0	2	4	1
San Diego	1	1	1	2	1	1	0	1	x	7	6	1

SUMMARY

Runs—Reese, Killeen. Runs batted in—Flie, Killeen. Three-base hit—Reese. Two-base hits—Gregotti, Roche, Waltz. Sacrifice hits—Field, Double plays—Flie to Waltz to Widell; Walsh to Mayer to Widell; Reese to Ramage to Roche; Ramage to Reese to Roche; unassisted. Left on bases—San Diego 8; Stars 5. Struck out—By Killeen 10; Flie 5. Bases on balls—Off Killeen 1; Flie 7. Hit by pitcher—By Killeen, 1; Flie 1.

ALTA LOMA WINS IN NINTH FRAME, 1 TO 0

Alta Loma defeated Hemet, 1 to 0, after a thrilling pitching battle between Al Brumfield and Red Burger yesterday at Alta Loma. The winning run scored in the ninth when Stewart was safe on an error, stole second and scored on Wangler's single with two out. It was the only hit allowed by Burger. Brumfield allowed three blows. Blumfield fanned twelve, and Burger sixteen. Score:

	R.	H.	E.
Hemet	0	3	0
Alta Loma	1	1	0

Batteries: Burger and Walker; Brumfield and Stewart.

IRVINE CAPTURES DUEL

Hendricks Bests Awerkamp of Associated Oils When Latter Weakens in Eighth Inning of Hurling Battle

Hendricks hurled Manager Trickey's Irvine Beanpickers to a 2-to-1 victory over the Associated Oil club after a sensational game yesterday on the Irvine diamond. Ed Awerkamp opposed Hendricks and pitched fine ball until the eighth, when he weakened and allowed two runs to score.

The Associated Oil squad was the first to score, counting its only tally in the fifth frame. The Beanpickers came back in the sixth and tied the count and in the eighth they drove across two more runs and victory.

R. Arundel, right fielder for the winners, was the hitting star of the game, getting two hits in three times at bat, scoring two of his team's three runs. Hendricks also got a brace of hits. Awerkamp hit a triple for the losers. Score:

ASSOCIATED OIL	AB	R	H	O	A	E
Frost,2b	4	0	0	0	2	0
Frost,rf	4	0	1	0	0	0
Comstock,cf	4	0	1	2	0	0
Cline,1b	4	0	1	14	1	0
Salmon,3b	4	0	0	1	2	0
Wall,ss	4	0	0	1	3	0
Abel,lf	4	1	1	1	0	0
Gaynor,c	4	0	1	6	0	0
Awerkamp,p	4	0	0	0	3	0
Totals	32	1	5	24	11	0

IRVINE	AB	R	H	O	A	E
R.A'Bell,rf	3	1	1	2	0	0
Fleming,lf	4	0	0	1	0	0
R.M'Call,2b	4	0	0	2	3	0
Cuddy,ss	4	0	1	1	3	0
J.A'Bell,cf	4	0	0	1	0	0
Dallas,as	3	0	0	0	0	0
Kirby,3b	3	0	1	1	4	1
Walters,1b	3	0	1	9	0	0
Hendricks,p	3	1	1	0	2	0
Totals	29	2	5	27	12	1

SCORE BY INNINGS

	1	2	3	4	5	6	7	8	9	R	H	E
Associated Oil	0	0	0	0	1	0	0	0	0	1	5	0
Irvine	0	0	0	0	0	1	0	1	x	2	5	1

SUMMARY

Innings pitched—By Hendricks 9; Awerkamp 8. Credit victory to Hendricks. Struck out—By Hendricks 4; Awerkamp 3. Bases on balls—Off Awerkamp 3. Hit by pitcher—Abel. Hit by pitcher—By Awerkamp, Fleming. Three-base hits—R. Arundel, Awerkamp. Two-base hits—R. Arundel, Hauer. Sacrifice hits—Cline, R. Mitchell, Dallas, Hendricks, A. Double plays—Cuddy to Dallas; Awerkamp to Salmon to Walters. Time of game—2hr. 5min. Umpire—Austin.

GORDON VS. LEVIN AT SAN FERNANDO SHOW

Able Gordon, Portland flyweight sensation, has been engaged to tackle Ted Levin in the main event at San Fernando Wednesday night. Gordon holds two popular decisions over Frankie Grandetta, and Levin has fought some of the best at his weight in bouts at Vernon and Hollywood rings.

The semi-wind-up will bring together a pair of fighting featherweights, Sammy Waltz, who claims the featherweight title of the New England States, clashing with Billy Ryan of Portland. Other contests are as follow: Billy Murray vs Rough-House Charley Burns, 132 pounds; Young Ford vs. George Bell, 150 pounds and Barney Tooley vs. Billy Van, 165 pounds, in the curtain-raiser. Johnny Schiff will referee all bouts.

Votary of the Fleshpots

Sunday-school Teacher: Now, Freddy, what happens to a man who never thinks of his soul, but only of his body?

Freddy: Please, teacher he gets fat.—[Boston Transcript.

DESSERT NINE ANNEXES TILT

Hughes Ice Cream Squad is Winner, 6 to 3

Montebello Merchants Fail to Make Hits Count

Duncan Hard to Hit When in Tight Places

Although outhit 10 to 9, the Hughes Ice Cream nine defeated the Montebello Merchants, 6 to 3, in an Orange Belt League game yesterday at Montebello. Duncan, on the mound for the winners, was unhittable in the pinches.

Duncan also aided his team in the victory by getting two hits. Hastings of the Dessert squad got a home run. Armstrong, Briggs and McAdams also pounded the apple with good results. The fielding of Andrade and Armstrong featured. Montebello scored once in the first, but Hughes took the lead in the third and fourth by scoring four runs. Fitch hurled good ball for the home club. The score:

HUGHES ICE CREAM	AB	R	H	O	A	E
Armstr'ng,ss	4	0	2	2	4	0
Johnson,3b	4	0	1	3	2	0
Rodgers,2b	5	0	1	0	3	0
Porter,1b	5	1	1	9	0	0
Roscelly,lf	5	0	1	1	0	0
Bryant,cf	4	1	1	1	0	0
Fields,rf	4	1	1	1	0	0
Hastings,c	4	1	1	10	0	0
Duncan,p	4	2	2	0	2	0
Totals	39	6	9	27	11	0

MONTEBELLO MERCHANTS	AB	R	H	O	A	E
Rankin,rf	4	0	0	1	0	0
Briggs,2b	4	0	1	2	3	1
Andrade,3b	4	0	1	1	2	0
Mac'mann,cf	4	0	1	1	0	0
Fitch,p	3	0	0	0	2	0
Miller,lf	3	0	0	2	0	0
Armstrong,1b	4	1	2	9	0	0
Maddams,c	4	0	1	5	1	0
Emmons,1b	3	0	1	1	0	1
Krauch'r,ss	3	0	0	1	4	0
Totals	37	1	7	23	12	2

SCORE BY INNINGS

	1	2	3	4	5	6	7	8	9	R	H	E
Hughes Ice Cream	0	0	2	2	0	0	1	0	1	6	9	0
Base hits	0	0	2	2	0	0	1	0	1			
Montebello	1	0	0	0	0	0	0	2	0	3	7	2
Base hits	1	0	0	0	0	0	0	2	0			

SUMMARY

Errors—Emmons, Fitch. Left—By Fitch 9; Duncan 11. Bases on balls—Off Fitch 4; Duncan 1. Stolen bases—Duncan, Johnson, Briggs, Hastings, Andrade, Maddams. Two-base hits—Hastings, Andrade. Three-base hit—Briggs. Two-base hits—Armstrong, Porter. Sacrifice hits—Johnson, Roscelly, Rankin. Time of game—1hr. 55min. Umpire—McAteer and Bucktharn.

RALLY IN NINTH IS DECISIVE

Whiting-Mead Cubs Trim Fremont Woodmen by a Late Spurt, 6 to 4

By driving across four runs in a sensational ninth-inning rally, the Whiting-Mead Cubs defeated the Fremont Woodmen, 6 to 4, in a City League game played yesterday at Ross-Snyder Field. Up to the time of the rally the Woodmen were leading, 4 to 2, by virtue of their scoring a quartet of tallies in the fifth frame.

Aside from the fifth, in which Roman hit a triple with the bases full of Woodmen and later scoring himself, Gould, on the mound for the Cubs, pitched superb ball. But five hits were garnered off his delivery, three being bunched in the fifth. Lawson, Rico and Harris all hit the ball hard for the Cubs, each getting two safe bingles. Hay, on the mound for the losers, twirled a nifty brand of ball until the final inning. The score:

WHITING-MEAD	AB	R	H	O	A	E
Mellor,2b	4	0	1	2	4	0
Lawson,ss	4	0	1	1	4	0
Long,c	4	0	1	6	0	0
G.How'd,lf	4	0	0	1	0	0
Rico,c	3	2	2	16	0	0
A.How'd,rf	4	1	1	2	0	0
Harris,3b	3	1	2	1	2	0
Gould,p	3	1	1	0	3	0
Holder,1b	3	0	0	9	1	0
G.Gould,rf	2	0	0	0	0	0
Totals	33	6	9	27	9	0

FREMONT	AB	R	H	O	A	E
Roman,lf	4	1	2	1	0	0
McIver,ss	4	0	0	1	3	0
Long'll,1b	4	0	0	9	0	0
Hay,p	4	0	0	0	3	0
Phillips,c	4	0	1	9	1	0
M.Mc'll,2b	4	0	0	1	2	0
Phillips,rf	4	0	1	1	0	0
Bird,3b	3	0	0	1	2	0
Totals	35	1	4	27	9	0

SCORE BY INNINGS

	1	2	3	4	5	6	7	8	9	R	H	E
Whiting-Mead Cubs	0	0	2	2	0	0	1	0	1	6	9	0
Base hits	0	0	2	2	0	0	1	0	1			
Fremont, W.O.W.	0	0	1	0	0	0	0	2	0	3	7	2
Base hits	0	0	0	0	0	0	0	2	0			

SUMMARY

Struck out—By Gould, 14; Hay, 11. Bases on balls—Off Gould, 3; Hay, 3. Stolen bases—Roman. Two-base hits—Lawson, Gould, Rico, A. How'd, M. Mc'll. Sacrifice hits—Gould, Mellor, Long'll. Double play—Gould to Mellor to Holder. Time of game—1hr. 55m. Umpires—Mellor and Arnold.

Oilers Trim Ross-Snyder by One Tally

Errors by the Ross-Snyder A.C. infielders in the ninth allowed three runs to cross the plate and gave the Montebello Oilers a 9-to-8 victory in an exciting game yesterday at Montebello. The game was featured by the heavy hitting of both sides, the winners getting eleven safeties and the losers thirteen.

Nick and Mancino of Ross-Snyder were the star clouters of the struggle, the former getting four out of five and the latter three hits in a trio of attempts. Hoodman, Meyers, Rendom, Holbrook, Andrew and Camer also hit the ball hard. The score:

MONTEBELLO OILERS	AB	R	H	O	A	E
Rinehart,ss	4	0	2	0	2	0
Emmons,1b	4	0	1	9	0	0
Holbrook,lf	3	0	0	0	0	0
Knuckle,cf	4	0	1	2	0	0
Andrew,2b	4	1	1	1	2	0
Nazie,2b	2	2	1	1	2	0
Hoich'k,rf	3	2	1	1	0	0
Gillette,cf	4	2	1	2	0	0
Carner,p	4	1	2	0	2	0
Willman,3b	1	0	0	0	0	0
Totals	39	9	11	16	8	0

ROSS SNYDER A.C.	AB	R	H	O	A	E
Rich,1b	5	1	1	7	0	0
Mancino,cf	5	2	3	1	0	0
Rock,ss	5	1	1	3	3	0
Hood'n,2b	4	1	1	2	3	0
Elmer'n,lf	4	0	0	4	0	0
Barrett,p	3	1	0	0	3	0
Norton,c	4	0	1	6	0	0
Meyers,3b	4	0	1	1	4	0
A.Elm'n,rf	3	1	2	0	0	0
Totals	37	7	10	24	13	0

SCORE BY INNINGS

	1	2	3	4	5	6	7	8	9	R	H	E
Ross Snyder A.C.	0	0	1	0	0	0	0	0	7	8	10	0
Base hits	0	0	1	0	0	0	0	0	9			
Montebello Oilers	0	0	1	0	0	0	0	0	9	9	11	1
Base hits	0	0	2	0	2	0	0	0	7			

SUMMARY

Errors—Rock, Hoodman, Meyers, Norton, Gillette. Struck out—By Barrett, 8; Carner, 1. Bases on balls—Off Barrett, 4; Carner, 1. Hit by pitched ball—Mancino. Stolen bases—Mancino, Rock. Three-base hits—Nick, Carner. Two-base hits—Mancino, 2; Rock, Nick, Carner. Sacrifice hits—Meyers, Nazie. Time of game—1h. 55m.

INDIANS BUMP VETS

[EXCLUSIVE DISPATCH]

RIVERSIDE, Oct. 28.—Coach Remus Pierce's Sherman Institute Indians came back hard for last season's defeat by San Bernardino and yesterday pounded through the San Bernardino American Legion line for a 32 to 0 score.

Relapse

He: "What do you say to a honeymoon in Europe?"

She: "But, dearest, you know how afraid I am of seasickness."

"Yes, but you ought to know that love is the best remedy for that."

"Perhaps—but—think of the return trip."—[Korsaren, Christiania.

DARKNESS ENDS TIE GAME

Hynes and Western Lithograph Nines Battle for Twelve Innings; Score Still 1-to-1

For twelve innings Rod Gomes and Steiner battled in a mound duel, but darkness stopped the fray, which resulted in a 1-to-1 tie between the Hynes and Western Lithograph Company nines. It was played on the Hynes diamond yesterday.

Gomes struck out eight men and after the first inning twirled shutout ball. He allowed eleven hits. Steiner fanned eleven men and yielded seven hits. Neither pitcher walked a man.

Hynes was the first to score, counting in the first inning. Reuther was safe on an error, stole second and reached home in safety on Tapscott's single. The Lithographers scored in the fifth when Grof beat out an infield hit, stole second, took third on an out and came home on Queen's bunt. Fast fielding and good pitching prevent other near scores. Ruether made a sensational catch of Rizzio's drive, while Worthington, Lithographer second-sacker, handled ten chances without a bobble. The tie will be played off November 11, Armistice Day, according to Managers Tisch and Platt. Score:

WESTERN LITHOGRAPH CO.	AB	R	H	O	A	E
Queen,rf	4	0	1	1	0	0
Ball,3b	4	0	1	4	1	0
Wiss,1b	3	0	1	10	0	0
Wien,2b	4	0	0	2	3	0
Rizzio,c	3	0	0	7	0	0
Gehs,ss	3	0	0	5	4	0
Grof,lf	3	1	1	2	0	0
Cioffi,lf	3	0	1	1	0	0
Gomes,p	3	0	0	1	2	0
Totals	34	1	7	36	12	0

HYNES	AB	R	H	O	A	E
Reuther,cf	4	1	2	2	0	0
Asplund,rf	4	0	1	3	0	0
Platt,ss	4	0	1	5	2	0
Tapscott,c	3	0	1	12	1	0
Howard,lf	4	0	0	1	0	0
Garton,3b	3	0	1	0	1	0
Ramsey,2b	3	0	0	1	3	0
D.B'Ther,1b	3	0	0	9	0	0
Steiner,p	3	0	0	0	4	0
Totals	35	1	6	33	11	0

SCORE BY INNINGS

	1	2	3	4	5	6	7	8	9	10	11	12	R	H	E
W. Li. Co.	0	0	0	0	0	0	0	0	0	0	0	0	0	1	0
Base hits	0	0	0	0	0	0	0	0	0	0	0	0			
Hynes	0	0	0	0	0	0	0	0	0	0	0	1	1	6	0
Base hits	0	0	0	0	0	0	0	0	0	0	0	1			

SUMMARY

Errors—Platt, Gehs, D. Reuther, Garton, Ramsey. Innings pitched—By Gomes 12; Steiner 12. Struck out—By Gomes 8; Steiner 11. Stolen bases—Worthington, Grof, 2; Reuther, Ramsey. Three-base hit—Tapscott. Two-base hits—Howard. Sacrifice hit—Hall. Double play—Worthington to Rizzio to Wien — Ihrs. 45min. Umpire—McAteer and Buckthorn.

WIZARDS CLEAN UP ON HARPER-REYNOLDS

Manager Kerns's Vernon Wizards, who have leased Maier Park and will play there every Saturday, trounced the Harper-Reynolds nine, 13 to 7, in a Greater Southern California Baseball Association game day before yesterday. Miller, Wizard chucker, heaved a fair game and hit the ball hard, getting three blows in five trips to the rubber. H. Epling, with a home run, and Hull, who socked one triple, also hit the ball hard for the winners. Pierce got two out of three for the Harper-Reynolds squad. Each team hit the agate viciously, the winners getting twenty-one hits and the losers twelve. Score:

HARPER REYNOLDS	AB	R	H	O	A	E
Sousa,2b	4	0	0	4	4	0
Wood,lf	4	0	0	2	0	0
Peterson,rf	4	1	1	1	0	0
Pierce,3b	3	2	1	1	1	0
Finley,c	4	0	1	4	0	0
Dobbins,ss	4	0	1	2	3	0
Kent,c	3	0	0	1

Conference Grid Title at Stake in Contest Saturday

WHITTIER TEAM READY FOR OXY

Rivals Clash Saturday on Hadley Field

Tigers Are Favorites to Trim the Poets

Suggett May be Downfall of Pipal's Men

That Occidental is "doped" to win when the Tigers and Coach J. H. Perry's Whittier eleven mix on Hadley Field, next Saturday, doesn't seem to be bothering Coach Perry to any great extent. In fact, the Whittier mentor seems to be greatly pleased with the situation. By defeating Caltech, Perry gave the dope bucket an awful spilling and indications point to the fact that he has hopes of spilling the beans entirely before the end of the season. Most experts agree that victory for either team means the conference title.

Against Caltech the Poets were playing a strictly defensive game, and played for the breaks, took advantage of them and won by the score route. Defensively the Whittier eleven was not as weak as many imagined as evidenced by the fact that the Engineers lost the ball on their first march down to field in the shadow of their goalposts, not on a fluke but on downs.

Perry has it on the rest of the conference in the fact that the bulk of the offensive strength, tied up in two gentlemen by the names of Suggett and Ferguson, were not seen in suits against Caltech. To make this was a forced detainer on having slipped by Caltech unheralded, Perry is sitting pretty on the necessity of uncovering his real offensive strength until the Poets line up against the Tigers.

With both Suggett and Ferguson in the line-up Perry has almost a team entirely, as strong a set of backs as he had in his championship quartet in 1921. Two positions are filled by the same men. When the Poets meet the Tigers Ed Suggett, undoubtedly one of the best backs in the south, will be playing his last conference game on the home field and he will go a long way to make it the best game of his career.

Ferguson, Perry has a veteran halfback who is ably filling the shoes left vacant by "Pug" Thompson. Ray Johns, captain and quarterback, needs no introduction to Southern California football and is a veteran quarterback of the conference. He also will be playing his last conference game in Whittier when he starts at the throttle against the Tigers.

With a flock of backfield material for substitutes Perry is better fixed than he has ever been in this respect, outstanding among these being Denney, substitute quarterback, playing his first year of college football. Denney played a game against Caltech and Perry may use Ferguson to full and play the game at half against Occidental. The Poet forward wall lacks experience for the most part but the head coach, Carl Breuckner, has accomplished wonders with the potential outfit he has had to work on. Shaffer, a shifting Buckmaster's system at one tackle position and Johns was the outstanding lineman for the Poets against Caltech in spite of the fact that he was playing against Stein. Word at center, and Wilcox at end are two outstanding Poet linemen who will start against the Tigers. In guards, Breuckner has new material with his two guards and tackle weighing 610 pounds between the three of them the Poet coach has a pretty good foundation to build upon.

HARVARD GOLFERS IN TITULAR EVENT

[EXCLUSIVE DISPATCH]

DE KALB (Ill.) Oct. 28.—The Northern Illinois Horseshoe Pitching association will hold its 1923 championship meet at Annie's Inn, De Kalb, on Friday, November 16. An elimination contest will be held each Saturday for two weeks. Six winning teams will meet for the finals of the championship meet are from Cresco, Lee, West Brooklyn, Malta and Sycamore.

University of Oregon has established a football school to give students and members of teams a working knowledge of the technique of the game.

Well, fellows, football things in these parts are not quite so much to the lachrymose as they were a week ago, which was truly an indigo Monday of the deepest dye.

Below-the-Tehachepi football-ballers rose up and redeemed themselves Saturday. The University of Southern California's defeat of Stanford put the Trojans where they seem fairly certain of a reasonably respectable rating, while things transpired elsewhere to indicate that it is still anybody's race in the Pacific Coast conference.

Apparently California will again win the championship, but the Bears hardly can be said to be the sure shot of former seasons, and may be the victim of one of those surprises with which football has been replete this season.

The way things are going there may not be an undefeated eleven in the conference at the finish, which would leave the leader to be decided on a percentage basis.

• • •

California's failure to beat Washington State by more than 9 to 0 must have been quite a jolt to Bear followers, and especially as the Berkeley bunch outplayed the Staters by only 3 points for most of the game.

A week before, Idaho trimmed Washington State, 14 to 0, while last Saturday Oregon tied Idaho and really had the better of the Vandals. On the basis of these figures, both Idaho and Oregon outclass the Bears, who have yet to prove their superiority over U.S.C., Stanford and the University of Washington. Andy Smith's gladiators sure have some tough spots ahead of them. Yea, it is anybody's and everybody's race.

Must hand it to the Trojans for their comeback. Not only did they arise from the Washington wreckage of seven days before, but were forced to come from behind against Stanford. In a sense, it was a double comeback. An eleven which can do that is dangerous. And under Henderson's system the team figures to improve from now until the completion of its schedule.

• • •

There has been no reason to change our estimate of the Stanford team formed here a week ago. The Cardinal is a better combination than it showed here, but didn't have enough stuff under cover. Stanford is tough, but so far lacks the necessary variety and power in attack.

Stanford's line, regarded as about the most powerful in the West, apparently was outplayed by the Trojans, for it was the U.S.C. forwards who beat the Palo Alto phalanx. These broke through and blocked four Stanford punts. Harold Adams, end, blocked two; Norman Anderson, a tackle, one, and John Hawkins, a guard, another. Holly Adams, center, converted two of these into touchdowns. There, gentlemen, is crashing defensive play converted into winning offense by linemen.

Breaking through and blocking punts is football. Skilled drop kicking would have materially enhanced the Trojan score.

• • •

Next season U.S.C. will have just that thing, and it is in 1924 that we expect the Trojans to capture.

It is almost as certain as the arrival of next fall that in the year 1924 the Trojans will defeat Stanford, and by a more decisive margin than this year, probably 21 or 28 to 7.

This forecast is based not so much on Saturday's victory in the North, but the superiority displayed here by the U.S.C. freshman against the Stanford yearlings.

True, the U.S.C. frosh won only 10 to 0, but potentially they looked twenty-eight points better than the Northerners. Five times they had the ball inside the Stanford 8-yard line. On one of these occasions they put it across. On three others they fumbled in a crisis, and on the other Stanford held on its own 1-yard line. True, fumbling is bad football, but is something which can be cured.

The northern frosh played football typical of the Cardinal. They had a tough defense, but little offense.

Hyland, their quarter, was their outstanding star in the backfield. But he holds the ball dangerously loose while running, and his punting was not comparable to that of Bob Lee. Gresser and Swan at left end and tackle, are wonderful linemen, and spoiled many a promising expedition for Laranetta and other Trojan backs. But those three seem to be the chief bulwark.

• • •

In short, Henderson has a much better crop setting in than has Andrew Kerr.

Lee right now is one of the best punters on the Coast. He combines height, distance and consistency. He can spiral the spheroid regularly from 50 to 60 yards, and a year hence figures to be without an equal in the West. No more faultless execution with the foot than his drop kick Saturday ever has been seen here. From the 48-yard line the ball traveled as true as a rifle bullet. Football men realize what a kicker of that caliber means to any eleven, particularly in close-fought games.

Heiser was a surprise in his smashing play. Taylor equally so. In fact, Lee, Laranetta, Heiser and Wilcox formed a quartet which resembled varsity material, and the backfield looked equally effective with Field Thompson, Taylor, Knight, Kaer and Shiftlett in. And the line was good from end to end, inclusive.

Coach Lee Calland and Backfield Coach Galloway have developed a very promising squad which is certain to nourish and strengthen the varsity. The baby Trojans are good, as they must be to do their teething on such a touch article.

SCOTS BLANKED BY MERCURIES

Continued from 11th Page)

a score when he leaped high in the air and forced Wilkes's free shot from the penalty area to carom over the goal.

The L. A. Uniteds defeated the Overseas, 4 to 0, in the other "A" division match at Tournament Park. Manager Clancy claimed his squad was weakened by the absence of several of his regulars. In the other games the Rangers tied the Shell Oils, 1 to 1, and L. B. Athletics defeated Magyar A. C. by an 8-to-1 score.

HANFORD HIGH WINS

[EXCLUSIVE DISPATCH]

EXETER, (Cal.) Oct. 28.—Hanford High won the second league game of the Southern Tulare County League from Strathmore yesterday by 19 to 6. The Strathmore lightweights defeated Hanford to the tune of 12 to 3.

JOHNNY McHUGH WINS LINCOLN PARK TILT

SAN FRANCISCO, Oct. 28.—Not content with having won the amateur championship of California and the San Francisco bay counties title, Johnny McHugh, youthful San Franciscan, this afternoon captured also the Lincoln Park golf club title by defeating Babe Ritchie, 2 and 1.

INDEPENDENT CAGE QUINTET IS FORMED

[EXCLUSIVE DISPATCH]

NOBLESVILLE (Ind.) Oct. 28. An independent basketball team will represent Noblesville this season in Central Indiana contests. The first game will be played at Fortville on October 24. The lineup includes Mark Hills, who is the high school athletic coach. Other players include several with good high school records.

BIG TEN TITLE AT STAKE

Saturday's Games Will Almost Decide Championship for Season; Michigan Faces Iowa

BY WALTER ECKERSALL
[EXCLUSIVE DISPATCH]

CHICAGO, Oct. 28.—While there was little change in the Western Conference championship situation as a result of last Saturday's games, it is now a foregone conclusion that week-end struggles between Chicago and Illinois at Urbana and Michigan and Iowa on the latter's gridiron will just about determine the Big Ten champion.

Although Illinois won over Northwestern, 29 to 0, the game afforded Coach Zuppke an excellent opportunity to try out a number of his second-string players. In some cases the substitutes performed better than expected while in others the players failed to make impressions upon the coach. The game also showed that Harold Grange is the main cog and if this sterling player is injured early the Orange and Blue will be quite at a disadvantage. Earl Britton, however, is being groomed to take over some of the burden of the halfback and he can stand more of the wear and tear of the game than Grange.

Coming from behind to win over the fighting Purdue eleven, Chicago has partially convinced the football fans it has a punch, something sadly lacking in former games. There is little question but that Stagg is developing a powerful attack, one which will be turned loose on all cylinders on the week-end. Not only was the close attack used to good advantage, but in the last half, the Maroons out and cut loose with overhead plays which may cause Illinois some trouble to stop.

That Michigan must play its best football to win from Iowa was shown conclusively by the Hawkeyes' decisive victory over Ohio State. Iowa won 20 to 0 and its superiority was demonstrated in practically every department. The team played much better football than it did against Illinois and a more marked improvement will be shown this week.

Minnesota and Wisconsin engaged in another of their annual interesting battles and when the final whistle blew neither eleven had scored. As a result of the game, neither is eliminated from the championship contender class and it will be up to some other elevens to put either out of the running.

Notre Dame added another intersectional scalp to its collection by trouncing Georgia Tech, 35 to 7. Coach Rockne's boys played in their usual aggressive manner and shortly after the game opened there was little doubt as to the superiority of the hoosiers. The Notre Dame mentor is deserving of credit for keeping his men in the mental state so necessary to win football games. There may be some reaction at any time, but Rockne is fortunate enough to have enough material to replace any player who does not play the game to his liking.

In the Missouri Valley conference, the situation is becoming more complicated with the playing of every game. Last Saturday Nebraska and Missouri battled to a 7-to-7 tie, while Kansas and Kansas Aggies left the field after neither had been able to score. Ames and Drake won their games decisively and an interesting game should result on Saturday when these two elevens meet at Des Moines in the home-coming doings of Drake.

MARKS TRAINING AT NEWSIE'S GYMNASIUM

Bennie Marks is training industriously at the Newsboys Club's gymnasium for his bout with Frankie Grandetta. The banties are to furnish the main event at the Los Angeles Harbor bouts next Thursday night. Marks is under the management of "Gig" Rooney, one of the cleverest of local handlers of boxers. Dandy Dillon is also prepping himself at the newsies' gym for his clash with Jimmy Brown. They will furnish the semi-wind-up at Hollywood next Friday night.

MAY DEDICATE NEW GYM NEXT MONTH

[EXCLUSIVE DISPATCH]

NOBLESVILLE (Ind.) Oct. 28. The $60,000 gymnasium under construction here as an annex to the high school building probably will be dedicated next month. It is unusually complete and will permit the development of all lines of high school sports. Special attention will be given to basketball.

South America Sends Another Boxer to U. S.

One great evidence of the constantly increasing popularity of boxing is the growth of the sport among the nations who have hitherto considered it a brutal sport.

France, Italy, Sweden and the South American countries have taken to the sport as a duck takes to water.

Luis Firpo is not the only South American to become prominent in the boxing ring. Another young man from that part of the world has invaded the United States feeling that he is capable of meeting the best boxers here in his class. He is Ralph Plata, a young fellow only 20 years of age, who claims the welterweight championship of South America and the middleweight championship of Colombo. He loves to fight, and since he started about three years ago he has won many contests.

Sam Fitzpatrick, former manager of Jack Johnson, and one of the best judges of fighters in the world, saw Plata in action a number of times, and recommended him to come to the United States, and he has acted on that advice.

Detroit Plans New Polo Club Next Season

Headed by Harvin H. Harrison, Detroit real estate man, the first man to play polo in Detroit, a new polo club is being organized in that city.

The new organization will be known as the Wayne County Polo Club, and will consist of members of the Detroit Riding and Hunt Club and will be subsidiary to that organization.

Gerald Christopher, athlete and World War aviator, and Fred F. Collin are associated with Harrison in the new club. Harrison probably will play No. 2 position, Collin No. 3, and Christopher No. 1.

It is said that one of the finest polo fields in the country will be ready when the season opens next year. The field comprises about twenty acres, and already has been leveled, rolled, and put into condition for polo.

Harrison, who founded the old Belle Isle polo team in 1916, which included Carl Stroh, Frank Vandyke, Berrien Eaton, Frank Book and Frederick Collin, is enthusiastic over prospects for the new team.

"Polo is not necessarily a rich man's game, although it is generally regarded as such," Harrison said; "as a matter of fact, it can be played by men in moderate circumstances and the maximum of sport can be had at a very nominal cost."

LARRY BROWN HURLS HIS HAT IN THE RING

[EXCLUSIVE DISPATCH]

CHICAGO, Oct. 28. — Larry Brown, former captain of the University of Pennsylvania track team, recently attested his fitness for consideration for the 1924 Olympic team.

Brown's hat is in the ring. This means that if Allan Helffrich of Penn State and the N.Y.A.C. is to go across the Atlantic next summer as America's half-mile ace he's got to do some rare stepping on the cinders. The former Penn captain's feat in running 600 yards in 1m. 8 3-10s. shows him to be as good as he ever was.

And so Uncle Sam appears assured of still another great performer at Paris this summer—a lad who should show around 1m. and 54s. for 800 meters.

Brown defeated Helffrich in the 1922 Intercollegiate A.A.A.A. half-mile championship in 1m. 55 1-5s., but lost a decision to the Huntington (L. I.) boy in the national collegiate a fortnight later in 1m. 55 1-10s.

Mr. Mitchell Does His Stuff

Stanford linemen nailed the Stanford quarterback as he tried to "blimp" his way to a touchdown. The photo was taken during the Stanford-U.S.C. grid engagement at Palo Alto last Saturday.

BROOKS
SUITS $25 OVERCOATS
NO MORE NO LESS
CLOTHES THAT DEFY ALL COMPETITION

FACTORY TO YOU
That is what makes our price possible. All wool fabrics only are used in all of our clothes, tailoring is done by skilled hands and the dyes are all acid tested.
Our factory is busy every day in the year. New shipments every week keep our stock fresh with the newest. Our buying power, our volume output and our prestige give us the advantage to undersell.
See that your next suit or overcoat is a "Brooks" and save ten to fifteen dollars.
BROOKS CLOTHING CO.
"THE HOUSE OF VALUES"
337-39 South Spring St. LOS ANGELES
110-16 West Third St. LONG BEACH
348 South Broadway LOS ANGELES

COACH HAWLEY GAINS FAME BY TEAM VICTORY

[BY A. P. NIGHT WIRE]

NEW YORK, Oct. 28.—The name of Jesse Hawley, Dartmouth coach, received prominent mention wherever football was discussed today, for among the many noteworthy gridiron happenings of Saturday, that which stands out as most sensational was the 16-to-0 defeat of Harvard's stalwarts eleven by the green-clad warriors from Hanover, N. H.

There was a crisp decisiveness about Dartmouth's triumph, which left no room for alibis. Two touchdowns clearly earned and a 40-yard placement goal from the field, plus a point after touchdown, gave Dartmouth its winning margin.

The fact that Dartmoth held its goal line inviolate and piled up a total gain in rushes and passes and a total gain in first downs far exceeding the Crimson, testified to the unquestionable superiority of the Hanoverians.

The accomplishment is considered the more remarkable because Harvard boasted a decided advantage in weight and in playing experience, for when Hawley took over the Dartmouth coaching assignment this year, he found only four veterans available and only one newcomer of reputed strength and skill, while only three days before the Harvard game, Chuck Caider, his best kicker and triple threat back, was declared ineligible.

There were many noteworthy occurrences in Saturday's football play. The defeat of Pittsburg by its next-door neighbor, Carnegie Tech, was one of the biggest upsets.

Slightly under-ranking the Dartmouth-Harvard and Pittsburg-Carnegie games were Pennsylvania's victory over Centre of Kentucky, 24 to 0, Williams's third successive triumph over Columbia, 10 to 0 and the bitterly waged tie contests between Penn State and West Virginia, Princeton and Navy and Rutgers and Lafayette, the respective scores being 13-13, 3-3 and 6-6.

From an intersectional viewpoint, the East scored a slight advantage over rival sections, with Pennsylvania's victory over Centre, Washington and Jefferson's 6-to-0 win over Detroit and Colgate's 27-to-0 triumph over Ohio Wesleyan counting for the East against Marquette's 9-to-6 victory over Boston College, and Oberlin's 14-to-7 win over Amherst.

Big Three prestige suffered considerably through the Harvard defeat and the Princeton tie.

At present Yale is the only member of the three with a clean slate.

The Elis had less trouble than was expected against Brown, scoring 21 points.

Easterners who had witnessed Notre Dame's thrilling play against Army and Princeton, followed with interest the game between the South Bend eleven and Georgia Tech, won by Notre Dame, 35 to 7.

Six eastern games attracted 220,000 spectators. The greatest crowd, 53,000, watched Dartmouth and Harvard.

Formal opening of the unique—
Oaks Tavern
Hill Street at Fourth
Come—Dine and dance in the cave on the *only* mahogany floor on the Pacific Coast.
Music and entertainment. Three banquet halls, a "hunters' cabin" and a "cave" for special dinner parties.
Business men's lunch from 11 to 2
Real old fashioned
Halloween Party
No cover charge. *Free parking space.*
Phone for reservations—825-841

TROY MOTOR SALES COMPANY NASHGRAM FIGUEROA AT 11TH
NASH—LAFAYETTE — SAN DIEGO, ARIZ. AND SAN DIEGO, NEV.
THE WHOLE FAMILY
Will confirm your
Judgment
When you drive that
New NASH Home!

MERRIAM TO COACH INDIANA SWIMMERS

[EXCLUSIVE DISPATCH]

BLOOMINGTON (Ind.) Oct. 28. Athletic Director Zora Clevenger has announced the reappointment of William S. Merriam of Indianapolis as Crimson swimming coach. Merriam took charge of the Indiana paddlers last season and his team finished fifth in the conference swimming meet at Evanston. The Indiana tank squad won five and lost two of the season's dual meets.

The Western Electric Company of Chicago has taken up polo as its latest sport activity. The company has 35,000 employees at Hawthorne who are skilled in many kinds of sport.

FOOLISH "WHYS" OF CO-EDS WILL END

[EXCLUSIVE DISPATCH]

BELOIT (Wis.) Oct. 28.—"What are they pushing for?"

"Why did that nasty thing knock Jimmie down?"

"What is the score now?"

Questions of this kind will soon be answered at Beloit College, where Coach T. E. Mills has consented to instruct co-eds in the rules and technique of football. The demand for some sort of instruction seems to have come from the men rather than the women of the college.

Beloit's male rooters are tired of answering the foolish questions of their fair companions in the grandstand. Many co-eds threatened to boycott football at Beloit two years ago when the college paper characterized them as "gum on the shoe" at a football game. But they were reconciled by an apology and now attend games en masse.

Coach Mills will give a series of lectures explaining the rules and science of the gridiron. The time of the lectures has not been definitely decided, but the first of the series will be given some time next week in the college chapel.

"I. Longo"
Men's Tailor
moved to
Suite 512-513
Bank of Italy Bldg.,
7th and Olive Streets
Will be pleased to meet all my friends

STAUBER HIGH GUN IN VERNON SHOOT

Adolph Stauber was the big noise out at the Vernon Gun Club yesterday when a Sunday club shoot was held. The affair called for 100 targets at 16 yards with useful take-home trophies up for the high guns.

The high gun was captured by Stauber, who broke another one of those ninety-nines of his. Stauber missed a bird in the opening frame, then bore down on the clay hawks in earnest.

Six-Day Bicycle Racers Off on Long Grind at Chicago Coliseum

PEDAL CLASSIC ENDS SATURDAY

Fifteen Teams Wheel Away in Start of Race

Brocco and Coburn Favored to Annex Laurels

Thirteen New Riders Make Chicago Debut

[BY A. P. NIGHT WIRE]

CHICAGO, Oct. 28. — Fifteen teams, comprising the strongest field that has ever appeared here, wheeled away tonight at 9 o'clock at the Coliseum in the start of the eighth international six-day bicycle race which will end at 11 o'clock next Saturday night after 146 hours of pe'aling.

The beginning of the race marked the inauguration of "sleepless nights" for thousands of dyed-in-the-wool bike fans who sit, hour after hour, patiently watching the whirling riders circling the track, always with the hope that "somebody will start something."

LOOK FOR FIREWORKS

Fans, including hundreds of women, were craning their necks tonight as the riders got away in the belief that fire works will open up as soon as the wheelmen get warmed up.

Maurice Brocco of Italy, and Willie Coburn of New Jersey, the team that stepped out and lapped the field twice the first hour in the last New York race, and maintained the'r advantage throughout the week, were popular favorites and were being counted on to try a similar test soon after the start of tonight's grind.

MANY NEW RIDERS

Thirteen new racers, all internationally famous, are making their first appearance in Chicago. Peter Van Kempen and Peter Moreaux of Holland, the latter the world's champion, are being watched closely in the belief that they may try to gain an early advantage. Alfred Grenda, who, teamed with Alfred Goulett, won the last New Year race, is teamed with Alex McBeath of Australia and this combination is another that has many backers.

A FAMOUS "FENCE"

Death of Joseph Grizzard Recalls $630,000 Pearl Theft

The authorities of Scotland Yard were informed the other day of the death in London of Joseph Kemmi Grizzard, one of the most noted receivers of stolen jewels in Britain.

Grizzard had been widely known to the police for many years, and his name will be best remembered in connection with the theft of a pearl necklace valued at $630,000 belonging to the late Ax Mayer of London.

Grizzard, who was a connoisseur of diamonds, pearls and all precious stones, was the master mind that conceived this historic robbery, which was committed ten years ago.

The pearls were sent from Paris packed in a box which was afterward sealed and sent by registered post addressed to Mr. Mayer. When Mr. Mayer opened the package he found it contained bits of coal which had been substituted for the pearls.

How the pearls were stolen remained a mystery until Scotland Yard detectives arrested Grizzard and four other men. It was then proved that Grizzard had by means of a subterfuge obtained the parcel from the postman who was responsible for its delivery, had broken the seals and abstracted the pearls and after substituting pieces of coal resealed the package so cleverly as to make it appear that it had not been tampered with.

After Grizzard and his fellow-criminals had been arrested, a man to whom they had handed the pearls became alarmed and put them in a match box, which he dropped into the gutter at Islington.

They were picked up by a plumber, who had not the vaguest idea of their value. He handed them round in various public houses and tried to sell the $630,000 worth of gems for pots of beer. Nobody, however, would purchase them.

He then took them to a police station and the inspector on duty, after looking at them, said, "They are not real pearls; take them away." Eventually he spoke to a policeman, and, acting on his advice, went to Scotland Yard, where the late Chief Inspector Ward recognised them as the stolen jewels.

Grizzard and two of his companions were sentenced to seven years' penal servitude, and the two others received lighter sentences.

Grizzard was suspcted of being concerned in receiving the proceeds of many big jewel robberies, but he was so careful in his methods the police had the greatest difficulty in connecting him with them.

A jewel thief would ring him up on the telephone and say: "I have £10,000 worth of jewels. I am coming to see you." Grizzard would reply, "That is not my way of doing business. I will send one of my women clerks to see you; meet her at so and so, and she will give you my card. In exchange you will hand her the stuff and I will tell you in two hours what I will pay for it.—[London Mail.

FLAPPER CORN

A gentleman farmer had a friend out to look the place over. After inspecting the blooded tractors and one thing and another they came to a small inclosed corn field.

"What is this variety you have sown?" asked the visitor.

"Flapper corn," was the reply.

"Flapper corn? I never heard of that. Is it something new?"

"No, I had it last year. That is when I gave it the name."

"And why do you call it flapper corn?"

"I can't see the ears."—[Exchange.

Old Stuff Revived

"Can any of you men explain the cause of the Aurora Borealis?" asked the professor.

"I used to know, but I've forgotten," chirped up the slacker student.

"Alas! The only man who ever understood that has forgotten it!" groaned the professor.—[Richmond Times-Dispatch.

Sports of 1923

BY FEG MURRAY

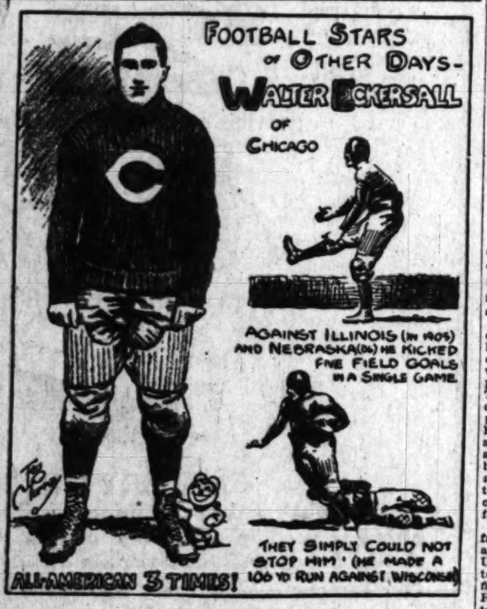

Walter Eckersall

Without a doubt, Walter Eckersall of Chicago was one of the greatest football players of all time. He holds this distinction in spite of the fact that he was not a very large man (weighing less than 145 when he was playing football,) and because of the fact that he was a fast, hard-hitting runner, a brainy team leader, a truly remarkable drop kicker, and a pillar of strength on the defense.

After booting a drop kick between the Wisconsin goal posts from the 45-yard line in 1903, and running back a Wisconsin kickoff 106 yards to a touchdown in 1904, he had pretty well convinced the Badgers of his ability as a football player. Next he proceeded to startle the football world the following year by kicking five field goals against Illinois and he repeated this same record performance against Nebraska in 1906. Eckersall came from Hyde Park High School, where he was a star track man, with even time records on the sprints. He was also an all-round baseball player. Eckersall was the only player ever to be chosen on Walter Camp's all-American team three years. He was awarded this distinction in 1904, 1905 and 1906.

[Copyright, 1923, Associated Editors.]

GOLDEN SPURS FOR WINNER

Leading Jockey at Tijuana During Coming Season to Receive Handsome Gift

The gift of a pair of golden spurs costing $1500 for the leading rider during the long season of racing at the Tijuana (Mex.) track which will be opened Thanksgiving Day, is announced by Lewis H. Falk, representative of President James W. Coffroth of the Tijuana Jockey Club.

According to the terms of the gift the spurs will become the permanent property of the leading rider and will not be at stake in any future season as is the custom with the golden spurs presented in England which were won by Jockey Steve Donoghue for being a three-time winner of the English Derby.

According to President Coffroth some of the leading jockeys in America will ride at Tijuana this winter. Included will be Jockey Ivan Parke, who at Latonia recently established a record by riding five winners for two consecutive days.

Another extra reward for jockeys will be the cash present of $1500 to the rider of the winner in the $40,000 Coffroth Handicap. The new jockeys' quarters, built at a cost of $50,000 at the Tijuana track, are reported by riders and horsemen to be the finest to be found at any course in America.

POMEGRANATE BOUGHS

In Sicily, so the tale runs, a branch of the pomegranate tree is believed to be potent to reveal hidden wealth. How they must pluck their pomegranate trees in Sicily! If the magic branch yields no secret this day, then surely it will tomorrow—for in Sicily the power of the pomegranate is well known.

This is the symbol of our searching, of the vanity of our quests. We are given to expect some fortunate dispensation, some largess of providence, that will prove a short-cut to material wealth. An oil well, gushing dollars by the barrel; a gold mine where the quartz is heavily veined with the precious metal, a relative whose will may remember us, a rich man whose favor should be curried. Wealth without effort.

They seem not so uniquely credulous, these Sicilians with their boughs of pomegranate. It really matters little whether you strip a symbol from a tree or the fancy, since the thing is always a symbol. But scant is the store of hidden wealth that is ever so revealed.—[Portland Oregonian.

Birds That Spread Hog Cholera

In a recent article a writer blamed English sparrows for spreading hog cholera infection. The offering of alibis for our own mistakes appears to be a popular from of diversion. This is certainly true in regard to hog cholera. People are constantly injecting an element of mystery in the spread of the disease, but seldom are willing to accept responsibility for the dissemination of the infection.

If a man wants to see the "bird" that is responsible for starting new outbreaks of hog cholera, infection he should look up the owner or caretaker of the sick hogs in which the disease first developed. If the man who possesses this curiosity happens to be the owner of the sick hogs let him get a looking glass and take a peep at the features reflected and he will see the guilty "bird."—[Breeder's Gazette.

Hame's Best

The story comes from Scotland of an American who was looking over a shooting box there with the intention of hiring it for the season. In the old-fashioned gunroom of the place was the inscription, "East, West, Hame's Best," observing which the American exclaimed: "Say, if I take this little place of yours that advertisement for Hame will have to come down—whatever it is."—[Boston Transcript.

STAR SHOOTER AIRS HIS VIEWS

[EXCLUSIVE DISPATCH]

CHICAGO, Oct. 28.—One day several years ago Mark Arie was discussing the system of handicapping in vogue in trapshooting and was asked his opinion of the statement so often made, "that the back markers didn't have a chance to win the Grand American."

To which Arie replied:

"If conditions are ideal and I feel right I will break just about as many targets from twenty-three yards as from sixteen yards."

Conditions must have been ideal and Arie must have felt right, for on the closing day of the recent trapshooting classic at the South Shore Country Club he won the Grand American handicap from twenty-three yards—the first time it has ever been won from that mark.

ALL WANT IT

Be it said the Grand American is the event that every trapshooter desires to win—mainly because it is a gamble. They turn out in hundreds for this event each year. It has never been won twice by the same shooter, and it is not likely that it ever will be won twice by the same individual.

Back in the first year of the tournament—1900—Rollo Heikes won the handicap from twenty-two yards. Woolfolk Henderson won from twenty-two yards in 1914. Arie tied Charley Larson in 1917, shooting from twenty-two yards. Hank Pendergast tied John Henry in 1918, shooting from twenty-two yards. Both Arie and Pendergast lost to the shooter firing from the shorter mark in the shoot-off. John Frink won from twenty-two yards last year and now Arie bobs up with a victory from twenty-three yards, which indicates that the back markers do have a chance to win—and a good chance. Arie broke ninety-six targets. The Olympic champion also won the all-around championship of the United States and Canada by breaking 957 targets, singles, doubles and handicap, out of 1000 thrown.

WHO THEY ARE

The amateur championships at both singles and doubles targets were won by Phil Miller of Dallas, Tex. The woman's championship was won by Mrs. E. L. King of Winona, Minn., for the second year in succession. She broke 187 targets last year, 186 this year. D. C. Heyward of Weyauwega, Wis., won the preliminary handicap, with ninety-nine from twenty yards. Little Jimmy Bonner of New York, the junior championship and W. C. Warren of Chicago won the South Shore introductory.

John R. Jahn of Long Grove, Iowa, won the professional championship at single targets with 198. Benny Meenta, the 24-year-old Ashkum (Ill.) lad, won the professional doubles title. Fred Tomlin of Glassboro, N. J.; Fred Gilbert of Spirit Lake, Iowa, and Killiam of St. Louis, tied in the introductory at 198 each.

The eastern team won the zone team championship and the western team defeated the East in the East vs. West race.

In the class championships Chief Wheeler of Pawhuska, Okla., an Osage Indian, won the class A title. Class B went to Jerry Wilson of Sisseton, S. D.; class C to J. N. Lopez of Biloxi, Miss.; class D to Noah McQueen of Garrett, Ill., and class E to A. C. Keays of Elkhart, Ind.

RICKARD HAS RUINED BOXING

American Promoter Blamed by British

He Pays Fighters Too Much, Writers Claim

Can't Compete With Him on Other Side

CHICAGO, Oct. 28.—British sport writers are blaming American promoters and fighters for the rather low estate to which English and European boxing has descended.

It is frankly admitted on the other side that England has very little to boast of since the demise of Jimmy Wilde as the world's flyweight champion, but the funny part of it is that the writers hold Tex Rickard responsible for the decline in British boxing. They point out that in offering such huge purses he increased the avarice of European boxers as well as American fighters and he brought about conditions whereby all the European boxers refuse to work for nominal purses on the other side and dash to America for big money.

It is news to Americans to learn from these same writers that Rickard has ruined boxing also in the United States. The London papers told their readers that American fight fans had rebelled against Rickard and the other big promoters and were refusing to pay big prices for tickets.

Rickard will thrive on all this rebellion that has been raised against him.

The fans on the other side would have a different idea of the rebellion if they could see the receipts of the big fights staged here this summer.

Having no baseball on a national scale, baseball critics can't yell about the prices paid for professional ball players, but high prices for stars prevail in football, which is the British national sport. Valuable players in England now command from $5000 up when they are placed on the market.

There is no doubt that the boxing law in Illinois requires a decision when contests go the limit in New York is a large part responsible for the high purses demanded by champions and near champions for appearing in New York. They have no such things as no-decision fights in England, and, of course, they don't realize over there the difference that it makes to American fighters.

Under a no-decision law in Philadelphia the best of boxing cards are arranged, in many of which two and three champions appear on the same card and the maximum charge of admission is $5.

Decision fights do prevent a lot of "stalling," but with competent referees fighters can be forced to do their best, even in no-decision fights.

Many of the old-timers believe that championships in important classes should never be transferred on a decision.

TRUXTON HARE TOPS LIST OF FOOTBALL HEROES AT PENN

BY WALTER ECKERSALL

[EXCLUSIVE DISPATCH]

CHICAGO, Oct. 28.—Whenever anything pertaining to University of Pennsylvania football is mentioned, the famous guards' back play in the late '90's and early 1900's is recalled. This formation was just about as effective as the flying wedge and turtle back plays, considered the most vicious of the day and which resulted in so many injuries.

Those whose memories go back this far will recall the great center trio of Hare, Outland and Overfield, generally considered to be about the greatest who ever occupied the three center positions at the same time. They were veritable stone walls on defense, and when either of the guards was called back to advance the oval, the ball carriers seldom failed to put a dent in the opposition.

But the next great warrior of these giants was T. Truxton Hare, a giant in stature, game to the core, and to him goes the honor of being Penn's greatest football player. During his day there were many excellent linemen, but the fact Hare was chosen for the All-American team for three successive years—namely, 1897, '98, and '99—shows he possessed exceptional ability, offensively and defensively.

There may be a few readers of this article who will recall the great battle between Chicago and Pennsylvania played on the now Stagg Field in 1899. In that year Chicago won the undisputed western championship by defeating Wisconsin in a post-season game at Madison. Phil King was coach of the Badgers and Pat O'Dea, one of the greatest punters and drop kickers in the history of football, was a member of the Wisconsin team.

In the intersectional clash Penn and Chicago had each scored a touchdown, and as the game wore on it looked as if the battle would result in a tie. The Maroons, however, started an attack late in the second half which steadily took the ball toward the Quaker goal line. Ralph Hamill and Jimmy Henry, the Chicago halfbacks, shot off the Penn tackles for repeated gains, while Slaker, known in those days as the human battering ram, managed to get a yard or two through the middle of the Penn line, which at times loosened up to stop the drives of Henry and Hamill.

By this sort of attack, the oval was carried inside the visitors' 5-yard line. Walter Kennedy, the Chicago quarterback, then elected to send Slaker at Hare three successive times. The Penn giant with the sleeve of his jersey torn off and wearing no head harness, met each attack with a determination which could not be denied. Three times did Slaker try to gain through him and just as many times did he fail. It was a wonderful piece of defensive play and his achievement was one of the principle football topics for several years afterward.

Not only did Hare display this sort of ability in that intersectional clash with Chicago, but his aggressiveness, offensively and defensively, made him one of the most respected players of his day.

It was not an uncommon stunt for him to get down under punts and many times he downed the runner who attempted to return the punt by running straight up the field. So sure was Hare of being in the vicinity of the ball, that coaches of opposing elevens instructed their punt catchers to run to either side of the gridiron.

Although Hare was a great player and is selected as the greatest who ever represented Penn on the chalk-lined field, there were others who have helped make football history at the Philadelphia institution. In 1891 Penn boasted of a great center in Adams and in the following year Thayer was looked upon as the best fullback in the country. Knipe, who afterward coached football at the University of Iowa in 1900, and Brooks were sterling caks in 1894. Then came Wharton, Bull and Gelbert to be followed by Woodruff, Hare, Outland, Overfield, Minds and McCracken.

In 1904, Andy Smith, present coach of the University of California which has won the championship of the Pacific Coast conference for the last three years, and Pickarski came into the limelight, as did Stevenson, Lamson, and Torrey. In 1907, Draper and Zeigler broke into fame and were followed by Scarlett and Bill Hollenbach in 1908. Mercer was an All-American fullback selection in 1910 and 1912, while Hopper and H. Miller were among the stars of more recent years.

Truxton Hare

ACTIVITIES IN SOUTHLAND'S COLLEGES AND HIGH SCHOOLS

Six scholarships in chemistry or chemical engineering at either Yale University or Vassar College will be awarded by the American Chemical Society in Milwaukee for the six best essays of not more than 2500 words on the following subjects: (1) The relation of chemistry to health and disease. (2) The relation of chemistry to the enrichment of life. (3) The relation of chemistry to agriculture and forestry. (4) The relation of chemistry to national defense. (5) The relation of chemistry to the home. (6) The relation of chemistry to the development of the industries and resources of your State.

The essays must be in the hands of the designated authorities in each State before April 1, 1924. Winners will be announced not later than July 1, 1924.

The money for the project has been donated by Mr. and Mrs. Garvan in memory of their daughter Patricia.

Whittier College

The "Quaker Campus" is perhaps the only college paper in Southern California that has the whole student-body for its reportorial staff. Each week various assignments are given out to different students. If possible, some one with a knowledge of the subject is chosen to cover the story. This method not only gives more variety in style, but also does not put all the work on a few reporters who cannot afford to give up their time from class to cover the news each week.

Institute of Technology

The Dugout is to function as the center of student life on the "Tech" campus once more after a lapse of almost three years. The Dugout is located in a new building, and is furnished with a lunch stand and with tables and chairs. It is a gathering-place for students at all times of the day. As soon as possible a piano and a phonograph will be installed along with other improvements.

Pomona College

Boxing at Pomona threatens to become a popular sport. The recent boxing class organized by Coach Nixon has all sizes and classes enrolled. This is the first venture of the sagehens to enter into the fistic world. Boxing may be taken in place of gymnasium.

U.C.S.B.

The House of Representatives is a new association at U.C.S.B. this year. Its members are representatives of every recognized organization in the college. Its purpose of organization is to see that each student supports the school activities and more particularly to see that each student belongs to some one organization.

As the University of California, Southern Branch, is the official name of the college, it was decided to use that form exclusively hereafter, in the first meeting of the House of Representatives.

Fullerton High School

No school organization will be allowed to meet on week nights at the Fullerton High School. Hereafter all meetings must be conducted over the week-end. The ruling was passed by the faculty, to give the students time to do their home assignments.

Los Angeles High School

Plans are being drawn by the Park Commission for the construction of a park on the plot of ground purchased by the Los Angeles High School students. Because the students are minors, it was held that they could not legally own the ground. It was then decided to turn the land over to the Park Commission who will soon plant the plot into a public park, to be known as the Los Angeles High School Memorial Park.

Polytechnic High School

Bids have been received for an auditorium building at Polytechnic High School to cost between $200,000 and $300,000.

Manual Arts

A meeting of the presidents' forum will be held today at Manual Arts High School. The forum is an organization of high-school student-body presidents who meet once a month to discuss school affairs.

CATNIP INTERESTS INDIA

A singular request reached the offices of the Literary Digest recently from far-off India inspired by the publication in the periodical of an article explaining the use of a tincture of catnip for trapping cougars. The query was for the information about obtaining the formula for preparing the catnip lure used in this section of the United States by Stanley Jewett of the United States biological bureau, and through the Literary Digest reached the hands of Ben Hur Lampman, member of The Oregonian staff, who wrote the original article for The Oregonian, which was afterward copied by the Digest.

The request is made by Alex S. Wilson from Highclerc, Kodaikanal, Madura district, India. In his letter he states that the country there is full of the cat species and desires, if possible, to obtain a strong lure to assist in trapping these. The letter has been turned over to Mr. Jewett, who will forward the formula.—[Portland, Oregonian.

SAME SORT OF JOB

A major in a certain English regiment had a great contempt for incapacity of any kind, and was also somewhat impatient. A sergeant complained to him that he could get no man to undertake the duty of barber to the company. "Is there no gardener in the company?" asked the major testily. "See if you can find one, and send him to me." The man was duly sent, but on receiving orders to act as barber, ventured to expostulate. "Why," cried the major, "if you can cut grass you can cut hair! Go on and do it!"

WEAR AND TEAR

"For how long do you guarantee this watch?"

"It depends," replied the jeweler "on whether you live in a day-light-saving neighborhood and have to wear it out resetting it."

LITTLE LESSONS IN Big Sports

FOOTBALL

How is a player "clipped?"

Answered by

R. C. "BOB" ZUPPKE

Head football coach, University of Illinois. The man who has caused the Illinois teams to be known throughout the country as "The Fighting Illini."

* * *

A player is clipped from behind in the open field. The player who intends to clip is performing a foul act and the penalty is fifteen yards from the spot of the foul. The clipper hurls his body across the calves at the spot nearest the knee and covers his own face with his forearms to protect it from the victim's heels. The act is known as "hair-stringing." If the clipper performs his act efficiently, he will do what we call "iron out his man," i.e., throw him flat to the ground with stomach and face down. If he catches the victim in such a way as to produce a rolling motion during the fall and at the same time managers to hold one calf between his body and the ground, as in a vice, he will cause his victim to severely wrench his knee. This is the meanest play in football, and should be classed with the cowardly acts.

[Copyright, 1923, Associated Editors.]

OUT OF PLACE, BUT—

At a funeral service in Columbus a few days ago, the minister preached such a long sermon that little 4-year-old Mamie got very tired. She whispered to her mother:

"Well, I guess we will stay here all night."

Her mother hushed her by a whispered, "Sh-h-h."

The minister went on, and then he dragged out the word, "Y-e-s—"

And little Mamie concluded the line aloud:

"I have no bananas."

Not even the solemnity of the occasion restrained those present from a muffled chuckle.—[Columbus Dispatch.

Schools and Colleges

Information About Schools

The Times' School and College Bureau will secure complete information about any school or Education Training. Carefully compiled on file, from which source suggestions will be made which will be helpful to you. This service is FREE. Address, write or call the TIMES' School Bureau, First street and Broadway—telephone Metropolitan 0700—or leave your name and address at the TIMES' Branch Office Information Bureau, 315 South Spring street and the desired school data will be mailed to you.

EGAN SCHOOL

Drama—Motion Picture—Music—Dancing. America's Foremost School of Acting. Established 22 years. Drama and its Allied Arts. Music and Dancing in All its Branches. 15 Recognized and Distinguished Teachers. Send for list of Successful Graduates. Special Dept. Ballroom Dancing under direction of Jack Ryan. Adult classes Tuesday and Friday evening, 8 o'clock. Children's classes Saturday afternoon, 2 to 5. Private lessons by appointment. Egan Theatre Bldg., 1334 So. Figueroa St. Telephone 62711.

Commercial

EFFICIENCY BUSINESS COLLEGE

ALL COURSES DAY and evening. Individual instruction. Positions for graduates; part-time positions for students if desired. 747 So. Hill St. (Above HERBERT'S.) Phone 62

ELECTRICAL TRADE NEEDS YOU

Radio men, power-house men, electrical sign men, experts on house wiring, winding, etc., are in great demand at big wages. National will qualify you quickly and thoroughly to be a skilled electrician. LOW TUITION FEE. Day and Night CLASSES—NOW. Get full information today. Call in or write NATIONAL AUTOMOTIVE SCHOOL, 4012 So. Figueroa Street.

ACCOUNTANTS GUIDE The World's Business

Fall Semester Now Opening

ACCOUNTANCY SCHOOL 715 South Hope St.

Day and Evening Classes

Stenography, Secretarial Course, Bookkeeping, Commercial, Individual Instruction. Call or phone for free catalog. 18th year without a change in management. 63255. MACKAY BUSINESS COLLEGE, 9th and Main. Next to Sun Drug Co.

BOYS—Bourding and Day Schools

Page Military Academy

A Big School for Little Boys. The largest school of its class in America. Now admitted at any time. In session throughout the year. Send for catalog. R. F. D. No. 7, Box 950. Not Best Because Largest, but Largest Because Best. Phone 760956. Fall Term opens Sept. 19th. ROBERT A. GIBBIN, Pres.

MIRAMAR MILITARY ACADEMY

SAN DIEGO ARMY AND NAVY ACADEMY

"Division A" school under the University of California rating and by the War Department, one of only two schools in Southern California so distinguished. It is one of only two military schools in Southern California to have earned full accrediting at West Point and Annapolis. Address Capt. Thos. A. Davis, Pres., Pacific Beach, Cal.

PASADENA MILITARY ACADEMY—Accredited school, preparatory. Also grades 7 to 1. Boarding and Day Pupils admitted any time. Thorough scholarship and character training. Military, Athletics, Horsemanship, Western Training, Music. Every modern convenience. Catalogue. Phone Colorado 0127, or call at school, N. Ave. 64 near Colorado St., Pasadena.

URBAN MILITARY ACADEMY

A School of Distinction. In session all year. Unsurpassed location, big playgrounds, horseback riding, swimming pool. Enroll now. Phone Wilcox at Melrose St. Phone 5

BANK ACCUSES ADMINISTRATOR

Fresno Realtor Charged With Negligence

Pacific Southwest Branch Asks Accounting

Newhall Estate Again in Court Litigation

VISALIA, Oct. 28. — The Visalia branch, Pacific-Southwest Trust and Savings Bank, has petitioned the Superior Court of Fresno, through Bradley & Bradley, local attorneys, demanding that Hugh Sparkman, Fresno realtor, make an accounting as special administrator of the estate of Mary E. Newhall. The estate has been involved since her death, January 15, 1920. It is valued at about $110,000. The petition asks that the real estate be sold and the creditors paid.

Sparkman is charged with permitting a $60,000 Tulare county orange orchard to be sold under a lien, and of making no accounting of crop receipts. He has been special administrator since the Newhall will contest was started in Fresno courts by Grace A. Ryder, eldest daughter. The case was decided by a jury in the Superior Court for the defendants in 1920. On application to the Supreme Court a retrial was granted and the case is still pending. Mrs. Ryder was left but $5 in the will, the estate going to three other daughters.

The First National Bank of Exeter has claims against the estate totaling $7000.

ATTACKS STATE ECONOMY

LINDSAY, Oct. 28.—Lieut.-Gov. C. C. Young in a stirring address before the bimonthly forum luncheon of the Lindsay Chamber of Commerce, attacked the governmental economy measures as enacted under the present administration. The Lieutenant-Governor accompanied by C. W. Clery, is making a hurried visit through other towns of the valley for the purpose of renewing acquaintances.

FIRE HITS RANCHES

TULARE, Oct. 28.—Fires which started simultaneously on the George Banford and the Charles H. Otenbaugh ranches, about five miles east of Tulare, off the Lindsay highway, this morning, destroyed barns, sheds and many tons of hay. Neighboring ranches were warned to watch their places for fires and to send assistance to save the residences of the burning ranches. Loss of the buildings and hay on the Banford ranch is estimated abole $5000, while the Otenbaugh place loss is undetermined.

ACCUSED BY RANCHER

PORTERVILLE, Oct. 28.—Harry Scott and Seth Gregory were released on $250 bonds, following their appearance before Judge Aubrey M. Lumley on a charge of shooting a sheep belonging to Fred Conlee. Conlee runs sheep on the Premo pasture and on the Ishem place, southeast of this city. One of his animals was killed recently and he charges the crime to Scott and Gregory.

MERCHANTS STAGE FEAST

DINUBA, Oct. 28.—Election of officers for the coming year and an address on the "Challenge to Modern Business Men," by H. J. Stonier, executive secretary of the University of Southern California, featured the annual banquet of the Dinuba Merchants' Association.

Charles La Moine was re-elected president. Other officers are: Milton Seligman, vice-president; Harold Harris, secretary; Charles Day, treasurer.

Delegations of business men were present from several nearby towns. Short talks were made by A. D. Sweet, Charles A. Whitmore and Bert Deacon of Visalia; A. E. Swanson of Kingsburg, [illegible] of Orange Cove and [illegible] loney of Orosi. Among others were E. S. Friend, [illegible] cobson, Maj. F. M. Porter and G. Redfern.

EARL & WILSON

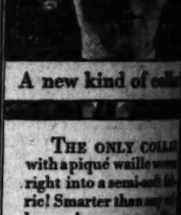

A new kind of collar

THE ONLY COLLAR with a piqué wailing right into a semi-soft heights:

STARLAWN BARLAWN 50c

E&W EARL & WILSON

COLLARS—SHIRTS

ANAHEIM HOPPERS LINGER

West Texas Insects Are Flappers' Silk Undies

Now it is Nature that is spiring against the flapper comes from Breckenridge, Texas, that the grasshopper passing up the crops in the and banqueting off silk and lingerie on clothes lines.

This indeed must be due to the peace of mind some misogynists would the piece of mind—of the It is a sign of modern a not so healthful sign, generally are turning good old solid foods to so the grasshopper may cused for finding more crepe de chine than A pair of teddies or a stocking even on a delectable confection be expected to appeal creature, whether he with his two hind

But in this is also that the flapper, being must bear the brunt forces that otherwise upon her less forward West Texas grasshopper, when silk is lacking on lines, attacks cotton the old-fashioned thank her stars for the long as there are plenty and they continue to wings and underwear, hoppers won't bother Worth Star-Telegram.

GROWING CHEESE

A considerable industry Camembert cheese is up in New York, Illinois and California in recent a result of trade conditions the war, which cut off and induced American makers to supply the demand country. At least two are making Camembert the larger ones are producing from 12,000 pounds a month during season in January and Some cheese is made throughout the fall and spring months.

PUPIL IS SHO AS AUTO

High School Boy Ne Another Hel

Garage Man Says as They Left

Near-Tragedy Takes Desert After C

[EXCLUSIVE DISPATC SAN BERNARDINO,

hot through the lung reported attempt to steal Cook, a San Bernard school pupil, is fighting life in a Barstow hotel.

Cook was wounded [illegible] officers he fired at [illegible] James McGuire, another school boy, as they aband automobile owned by D [illegible] of Barstow on the wounded boy was [illegible] Barstow Hotel and [illegible] held as an accomplice Mr. and Mrs. Cook, pa [illegible] accompanied by a n [illegible] at the bedside of the Dr. Pratt is attending C reported this morning th condition was grave, [illegible] the lad had a cha recovery.

Cook and McGuire left Sunday and no word [illegible] from them until a brief details of the [illegible] were sent to Sheriff W. [illegible] Mr. and Mrs. Cook. According to informa [illegible] by Sheriff Shay, [illegible] the automobile and [illegible] with out of Barstow. Dr. [illegible] and a man named [illegible] started in [illegible] miles out of Barst [illegible] took the machine sta [illegible] sand. The boys starte [illegible] across the desert.

Tripp is said to have dr [illegible] and fired. Tripp is [illegible] have said he intended [illegible] the boys' heads. Young [illegible] and McGuire then [illegible] boys are about 15 ye [illegible] None of the men in [illegible] the shooting is an offic [illegible] to Sheriff Shay.

TWO BADLY BURNED I EXPLOSI

Santa Monica Women in Precarious Conditi Stove Explodes

A "Times" Staff Correspo SANTA MONICA, Oct. 28.— [illegible] were seriously burned [illegible] today when a gasoline [illegible] exploded, enveloping them [illegible] flames. Both were taken [illegible] Martin's Sanatorium, where [illegible] condition is reported to be [illegible].

The injured women are [illegible] Henslius, of 909 West [illegible] Sixth street, Los Angeles, and [illegible] Mrs. Emma Doyle, [illegible] men, with Mrs. Henslius's [illegible] Otto, were camping at [illegible] Camp, near Santa Mo [illegible] were cooking their Sun [illegible] over on a small portable [illegible] stove.

The stove suddenly exploded, covering the women with b [illegible] gasoline. Persons near [illegible] at their assistance and [illegible] aided in beating the flames f [illegible] women's clothes, but not [illegible] each had been seriously [illegible] about the face, arms [illegible] A passing motorist [illegible] into his car and hur [illegible] them to the hospital.

RAINAGE DISTRICT COMBINATION VOT

[EXCLUSIVE DISPATCH] RIVERSIDE, Oct. 28.—By [illegible] of more than nine thous [illegible] even hundred, a combination [illegible] special districts in the P [illegible] Valley was effected at [illegible] special election held at Bly [illegible] Saturday. Taxpayers voted in [illegible] balance with the number of ac [illegible] voted. The election was held [illegible] a special bill passed by [illegible] State Legislature which gi [illegible] Palo Verde irrigation dist [illegible] right to do flood protecti [illegible] on the Arizona side of t [illegible] Grade River and to negoti [illegible] firms, corporations, State [illegible] and authorities in the dev [illegible] of the Colorado River [illegible] project such as the Should [illegible] Directors elected yesterd [illegible] take charge of the new Pal [illegible] de drainage district are: A. [illegible] Conway, A. E. Warmington [illegible] Owen, Hauser, Neip, Reynol [illegible] and Seeley.

ANAHEIM H

Telephone Directory Boasted Saloon and

[LOCAL COR ANAHEIM, Oct. 28.—Memo [illegible] heim, then the Mother Colo [illegible] dred-five telephones and nearly [illegible] the Telephone Company's dir [illegible] they frame on the walls of t [illegible] homes in those days were no [illegible] modern self-starter variety, but [illegible] of the wall-cabinet style with [illegible] prominent crank and a protrud [illegible] battery box underneath, which [illegible] Anaheim as a convenient arm rest. [illegible] Victor," heads the list of the [illegible] modern ones which could afford [illegible] luxuries of that time. [illegible] owner of the book reveals, was [illegible] perhaps purchased his supplies [illegible] William Boyd & Son, gro- [illegible] A. hardware and crockery." [illegible] Backs and Joe Backs were [illegible] as "undertakers and furni- [illegible] dealers." Other popular pat-

NEWS of SOUTHERN COUNTIES

PUPIL IS SHOT AS AUTO THIEF

High School Boy Near Death; Another Held

Garage Man Says He Fired as They Left Car

Tragedy Takes Place on Desert After Chase

[EXCLUSIVE DISPATCH]

SAN BERNARDINO, Oct. 28.—Shot through the lung during an attempt to steal an automobile late Friday night, Harold Cook, a San Bernardino High School pupil, is fighting for his life in a Barstow hotel.

Cook was wounded by Roy McGuire, garage proprietor, who officers he fired at Cook and Roy McGuire, another high school boy, as they abandoned an automobile owned by Dr. A. C. Pratt of Barstow on the desert. The wounded boy was taken to the Barstow Hotel and McGuire held as an automobile thief.

Mr. and Mrs. Cook, parents of the wounded boy, left this morning, accompanied by a nurse and physician, at the bedside of their son.

Deputy Sheriff Pratt is attending Cook and reported this morning that while Cook's condition was grave, he believed the lad had a chance for recovery.

Cook and McGuire left school Friday night and no word was received from them until last night when brief details of the shooting were sent to Sheriff W. A. Shay at San Bernardino. Mrs. Cook, mother of the boy, is in Barstow awaiting information regarding her son's condition.

Investigation by Sheriff Shay, the boys stolen the automobile and drove from Barstow. Dr. Pratt, owner of the car, and a man named George Bingham started in pursuit of the boys. Just outside of Barstow they overtook the machine stalled in the sand. The boys started running across the desert.

Shay is said to have drawn a gun and fired. Tripp is reported to have said he intended firing over the boys' heads. Young Cook and McGuire then stopped. The boys are about 15 years of age. None of the men involved in the shooting is an officer, according to Sheriff Shay.

TWO BADLY BURNED IN EXPLOSION

Santa Monica Women Are in Serious Condition as Stove Explodes

[SPECIAL DISPATCH]

SANTA MONICA, Oct. 28.—Two women were seriously burned near here today when a gasoline stove exploded, enveloping them in flames.

Both were taken to the Sanatorium, where their condition is reported to be precarious.

The injured women are Mrs. Ida Bradley, of 909 West Sixty-fourth street, Los Angeles, and her sister, Mrs. Emma Doyle. The accident, with Mrs. Hensius's husband, occurred while camping at Sea Cliff Camp, near Santa Monica. The women were cooking their Sunday dinner on a small portable gasoline stove.

The stove suddenly exploded burning the women with burning gasoline. Persons near by came to their assistance and succeeded in beating the flames from the women's clothes, but not before each had been seriously burned about the face, arms and body. A passing motorist took them to his car and hurried them to the hospital.

VINEYARD DISTRICT COMBINATION VOTED

[EXCLUSIVE DISPATCH]

RIVERSIDE, Oct. 28.—By a vote of more than nine thousand to one hundred, a combination of special districts in the Palo Verde Valley was effected at a special election held at Blythe today. Taxpayers voted in accordance with the number of acres they own. The election was held under a special bill passed by the last Legislature, which gives the Palo Verde irrigation district the right to do flood protection work on the Arizona side of the Colorado River and to negotiate with corporations, State or federal authorities in the development of the Colorado River on projects such as the Boulder Canyon project. Directors elected yesterday will take charge of the new Palos Verde drainage district are: A. T. Hopper, A. E. Warmington, Ben Hauser, Neip, Reynolds and Glover.

WINS DIVORCE FROM SELF

Wife Says Former Self Failed to Support Newer Self's

[EXCLUSIVE DISPATCH]

BAKERSFIELD, Oct. 28. "Now, then; if a woman can get a divorce from her Self on the grounds of herself being deserted by her Self, and on top of that can justly complain that her former Self is guilty of nonsupporting their younger Selfs, when he has the Self-same Selfs with himself, well—"

And at that point Desk Sergeant Charles Beatty called the entire sleuthing squad, the City Attorney's office and the comptometer in the City Manager's office to his rescue.

The St. Louis police department has requested local authorities to locate one Tilford Self, whose wife recently secured a divorce from him on a charge of nonsupport and indignities, and whom the wife claims did later abduct the children and now has them with him; notwithstanding which she has preferred a charge against him for nonsupport of their little girl and boy, both of whom she insists he is supporting in a locality and manner unknown to her.

SUSPECT IS NABBED IN BEACHCITY

Merchant Recognizes Man Wanted for Fraud From Police Bulletin

By a "Times" Staff Correspondent

LONG BEACH, Oct. 28. — Carl Slatts of Slatts Brothers, Long Beach clothiers, demonstrated his ability as a detective yesterday when he arrested and turned over to the police, George Griessel, 24 years of age, for whom police of every city on the Pacific Coast have been searching for several months. Griessel has a record as a forger, local police say.

It was while Griessel was attempting to pass an alleged forged check for $24 on Slatts Brothers that Carl Slatts, recalling to mind a bulletin and description of Griessel that the bogus-check bureau of the local police department had sent to all merchants, dug up the bulletin in his office and compared notes. As a result he placed Griessel under arrest and took him to police headquarters, where Detective Sergeant Fridley, in charge of the bogus-check bureau, recognized the prisoner.

After his arrest Griessel, according to Fridley, confessed to passing a number of worthless checks on Long Beach merchants during the past several days. He was recently released from San Quentin prison, where he served a term for forgery, police records show.

Second Trial Is Denied Rancher Murder Convict

[EXCLUSIVE DISPATCH]

EL CENTRO, Oct. 28.—Superior Judge Cole has denied a motion for a new trial for D. B. Hoffman, Brawley rancher, convicted of murder in the second degree for the killing of John A. Schafer. Attorney C. E. Scott announced that he would appeal the judgment and requested that Hoffman be permitted to remain in Imperial County Jail instead of San Quentin prison, pending the hearing of the appeal.

Hoffman was sentenced to not less than ten years in the penitentiary. He was found guilty, after a trial lasting four days, of shooting Schaefer whom he found on the highway near the Hoffman ranch at Rockwood. Hoffman pleaded self-defense, but it was shown that Schaefer had no weapon. Hoffman is a well-to-do rancher and has resided in Imperial Valley for almost twenty years.

ANAHEIM HARKS BACK

Telephone Directory Recalls Days When Town Boasted Saloon and Three Livery Stables

[LOCAL CORRESPONDENCE]

ANAHEIM, Oct. 28.—Memories of the "good old days" when Anaheim was the Mother Colony, boasted of three livery stables, three telephones and nearly as many saloons, are recalled by the Pacific Telephone Company's directory for 1899, which hangs today in a frame on the walls of the local telephone office.

The telephones in those days were not of the dial self-starter variety, but were of the wall-cabinet style with a hand crank and a protruding mouthpiece underneath, which served as a convenient arm rest. The Anaheim Brewery, F. Conrad, proprietor, heads the list of the business houses who could afford telephones in the interests of that time, and the book reveals, was one of the Anaheim Bakery which purchased his supplies from "Boyd & Son, groceries, hardware and crockery." William Boyd & Son, Jacob Backs and Joe Backs were the undertakers and furniture dealers. Other popular patrons of the telephone in those days included the Favorite Saloon, operated by Roman Wisser; C. O. Rust, manufacturer of wines and brandies; August Freise, proprietor of the Favorite Saloon.

Dr. A. W. Bickford, Dr. G. S. Eddy, Dr. H. A. Johnston and Dr. G. S. Wilson took care of the sick, and W. F. Steadman, City Marshal, kept an eye on the well. Hahn's livery stable and the City livery stables enjoyed good patronage, especially on Sunday afternoon and night. Newcomers arrived on the Southern Pacific and the Southern California railroads and liked the town so well that, old-timers say, no one ever went away to stay.

KERN TEACHERS PLAN INSTITUTE

Three-Day Session to Open November 26

Noted Educators Are on List of Speakers

Many Reunions Scheduled at Same Time

[EXCLUSIVE DISPATCH]

BAKERSFIELD, Oct. 28. — More than 600 instructors of Kern county's young, will assemble in Bakersfield November 26 to attend the annual three-day county institute. This year, institutes will be conducted simultaneously in Fresno, Tulare and Kern counties, thus making it possible for the counties to unite in securing speakers who would be beyond their individual power to command. Speakers of the California Teachers' Association will rotate between the three institutes.

Among the notables who will visit Bakersfield during the three days are: Dr. Ernest Horn of the University of Iowa; Miss Emma Bolenius, author of the readers now being used in Kern county, and widely known in the East as an educator; Dr. John Adams of the University of London, now lecturing at the University of California; Dr. E. O. Sisson, former president of the University of Iowa, who will discuss moral and civic education; Dr. Virgil Dickson of Oakland, who will talk on mental tests and measurements; Mrs. M. W. McClellan of the University of California, southern branch; Miss Floy Lewis and Miss Nell Hamilton, both of Fresno.

MARK KEPPEL TO ATTEND

Mark Keppel, president of the California Teachers' Association, will also be on hand to discuss educational matters, particularly in regards to the problems of rural elementary school-teachers.

Throughout the three days of institute there will be departmental meetings for those interested in physical education, art, music, arithmetic, public speaking, home economics, reading and other subjects not yet decided upon.

William John Cooper, president of the central section of the California Teachers' Association, will address some of the departmental meetings.

MANY REUNIONS PLANNED

The institute is always the occasion for reunions of almuni of various schools and colleges, and among the institutions whose graduates will hold banquets or similar functions are San Jose Teachers' College, Chico, University of California and Stanford.

The Kern County Schoolmasters' Club, of which C. C. Hill of Wasco is president, will also hold its annual banquet.

All county schools will be closed throughout institute week.

FIRE ALARM TAMPERING STIRS TOWN

Orange Citizens Perturbed Over Continued Wrecking of Boxes

[LOCAL CORRESPONDENCE]

ORANGE, Oct. 28.—Following a series of fire-alarm box raids, believed to have been perpetrated by youngsters, A. L. Tomblin, fire chief, has issued a warning that anyone caught tampering with the alarm boxes will be severely dealt with.

The depredations which consist of shattering the glass in the fire boxes, occasionally putting them out of commission, have been occuring for more than a week.

The latest raid was on a box at the corner of Glassell street and Palmyra avenue. Alarm boxes stationed near the Center-street school have also been interfered with, fire investigators learned. These boxes were no sooner fixed than they were broken into again.

New Postoffice for Bakersfield Almost Certain

[EXCLUSIVE DISPATCH]

WASHINGTON, Oct. 28. — Bakersfield is virtually assured of a new postoffice, construction of which will probably begin within the next year.

At the office of Assistant Secretary of Treasury Moss, it was said today that architects of the treasury were now at work on plans for the new postoffice which it is expected will cost approximately $100,000. It was stated that bids will be called for probably about January 1.

PASADENA ELKS TO WORK AT LONG BEACH

By a "Times" Staff Correspondent

LONG BEACH, Oct. 28. — More than 400 members of Pasadena Lodge, B.P.O.E., are expected here tomorrow night to exemplify the initiatory ritual in the lodge-rooms of the Long Beach Elks, it was announced today by Exalted Ruler Newton M. Todd. The Pasadena Elks are to bring their celebrated band and drill team. A special train is to be provided to bring the Crown City visitors to and from Long Beach.

A class of approximately fifty candidates is to be initiated into the mysteries of Elkdom during the regular meeting tomorrow night, all of the work in connection with the initiation to be put on by the officers of the Pasadena lodge. Superior Court Judges Ralph C. Clock of Long Beach and Clarence W. Guerin of Pomona, and former Mayor Louis N. Wheaton will deliver addresses.

BANQUET SUCCESS SEEN

Affair in Honor of Quaker Poet's Birthday to Aid Million-Dollar Fund for Whittier College

[LOCAL CORRESPONDENCE]

WHITTIER Oct. 28.—The $100,000 banquet which Whittier College is to put on at the Ambassador, Los Angeles, December 17, in celebration of the birthday anniversary of John Greenleaf Whittier, the great Quaker poet, promises to be one of the biggest events of its kind ever given on the Coast.

The banquet which will be given primarily to raise funds for the Quaker college at Whittier, is sponsored by the trustees, faculty and other friends of the college and will be attended by many people eminent in the arts and professions and universally known.

McADOO TO SPEAK

William Gibbs McAdoo is to be one of the speakers, and Dr. Norman Bridge, eminent specialist for a quarter of a century, has engaged a table. The plates are to be $100 each. Forty tables have already been reserved. Students at Whittier College, the local Chamber of Commerce and other organizations have been enlisted in the big undertaking and it is confidently predicted that every plate will be sold and the $100,000 raised long before the date of the banquet.

While the Quaker College is most vitally interested in the big undertaking, the interest has become widespread among educational patrons and many have contributed in other sections of California, on the Coast, in the Middle West and in eastern localities.

PLAN WORKED IN IOWA

The idea is primarily that of Dr. Walter F. Dexter, the new president of the college, and is a part of the $1,000,000 which he proposes to raise in the very near future. When Penn College at Oskaloosa, Iowa, burned some years ago it was Dr. Dexter who raised $400,000 for new buildings within fourteen months. He is accustomed to doing big things.

In the expansion which Dr. Dexter has planned for the local school the $1,000,000 is to be used to increase the faculty, enlarge the campus, construct new buildings and add to the present endowment fund.

AUTO KILLS BOY RIDING HORSEBACK

Ten-Year-Old Jack Young Dies in Crash on Road Near Sierra Madre

By a "Times" Staff Correspondent

SIERRA MADRE, Oct. 28.—Death was instantaneous to Jack Young, 10-year-old son of Mr. and Mrs. Carl F. Young, 138 West Montecito avenue, late yesterday when he was struck by an automobile driven by Harry Laine of Los Angeles. The lad was riding a horse at the time of the accident. The animal was also killed.

According to Constable J. C. Sesey who investigated the death, Laine, who is the sales manager for the Globe Milling Company, rounded a curve on the Sierra Madre Villa road just behind the two boys on a horse. He was unable to avoid the collision, he said. The other lad, Gene Sullivan, was stunned and badly bruised, but will recover. It was declared.

Laine's machine was badly damaged by the accident. He and a lady companion were brought to the Sierra Madre Police Station following the accident, but were later released until time of the Coroner's inquest.

Mrs. Young, mother of the little boy, has been ill for a number of months and the news of her child's death nearly caused a relapse, officers state.

AMUSEMENT ZONE IS PLANNED FOR BEACH

By a "Times" Staff Correspondent

LONG BEACH, Oct. 28.—It was revealed here today that Eastern capitalists and promoters of large amusement enterprises in New York and other Eastern cities have caused a survey of conditions and properties in Long Beach to be made, with a view to establishing a million-dollar amusement zone here. The beach front in the vicinity of Belmont Pier, far removed from the famous Pike, is the locality that has been under survey, the work having been carried out by Los Angeles engineers, it was said.

Charles Denzel of Philadelphia, pioneer merry-go-round builder; Charles Krug of Toronto, Can., and Husse Brothers of Philadelphia, builders of amusement riding devices used all over the country, are said to be prominent among those interested in the Long Beach project.

RAILROAD ABSOLVED IN CROSSING DEATH

[EXCLUSIVE DISPATCH]

BAKERSFIELD, Oct. 28.—The Southern Pacific has completed a board-of-inquiry hearing over the death of J. K. Patton, who was killed when his automobile was struck by a train at a crossing on the Corcoran highway. The report disclosed that Patton drove his car into the crossing in front of the approaching train, failing to observe its approach. The train was pulled by engine 2241 and was moving at the rate of eight miles per hour when it struck Patton's car. Responsibility was found to rest with the driver. Composing the board of inquiry were J. C. Goodfellow, chairman; J. Shelaberger, E. T. Twaddell, F. V. Dewey and J. F. Brown.

REALTORS TO MEET

[LOCAL CORRESPONDENCE]

HUNTINGTON PARK, Oct. 28. Members of the Huntington Park Board of Realtors have decided that hereafter they will hold meetings monthly, their first meeting being Tuesday evening.

TEACHERS TO DISCUSS PROBLEMS

Six Hundred Educators of Orange County to Open Conference Today

[LOCAL CORRESPONDENCE]

ORANGE, Oct. 28.—Six hundred teachers, representing schools from all over Orange county, save Santa Ana and Fullerton, will be in attendance when the annual Orange county Teachers' Institute opens for a two-day session at the Orange High School auditorium tomorrow.

Instructors, both elementary and high school, will be on hand from Anaheim, Huntington Beach, Tustin, Capistrano, Brea and more than a half-dozen other county towns. Santa Ana and Fullerton, who have held their institute this year, are not to be represented at the local conclave.

The institute will open at 9 o'clock tomorrow morning with a general session featuring talks on the new phases of the California school law. The Orange High School orchestra, under the baton of Percy Richards, will open the afternoon session with a brief concert, followed by a program of addresses with Clyde Crawford, Los Angeles, and Dr. Dexter, president of Whittier College, as the speakers.

The morning session Tuesday will be marked by round-table sessions relating to kindergarten, primary and high school work. As many as ten different sessions are to be held. The closing session, Tuesday afternoon, will be opened with a pipe organ prelude by Percy Richards, Orange High School instructor, followed by addresses by Dr. R. D. Williams, Pomona College, and the Rev. Carl Patton, pastor of the First Congregational Church, Los Angeles.

Evans Elected to City Council at Long Beach

By a "Times" Staff Correspondent

LONG BEACH, Oct. 28.—William L. Evans, prominent in Long Beach real estate circles, will take his place at the Council table in the City Hall tomorrow night, when the city fathers meet in regular session. Evans was chosen Councilmanic representative from the newly created Eighth District of the city by members of the Council yesterday.

Evans totally eclipsed John T. Houser, the only other candidate in the field for Councilmanic honors, when the Council voted its selection. Evans's name was proposed by Councilman Alexander Beck, who was backed by Councilman Workman. Councilman Frank H. Downs, who is said to have been a supporter of Houser, was not present at the meeting. Councilman Cover passed his vote and Mayor Buffum, a member of the Council, voted against Evans's election.

Evans was generally credited with being the father of the movement which eventually brought a large residential section east and north of the city into Long Beach. It is this section, with a population of 10,100 persons, that Evans will represent in the Council.

KERN HIGH STUDENT BODY ACTIVE BUNCH

[EXCLUSIVE DISPATCH]

BAKERSFIELD, Oct. 28.—While Kern County Union High School is recognized as a great, fine educational plant, few realize the extent of the business transactions on the part of its 1600 students, who are responsible for an actual turnover of cash aggregating more than $20,000 annually, not taking into consideration the $10,000 or more handled yearly by the Boys' Agricultural Club. Football and dramatics entice the shekels into the student-body coffers, and after all expenses of year are paid there is usually a neat balance left in the treasury to start the new school terms in the fall without embarrassment. L. B. Davy of the commercial department is treasurer of the high school student body, and much credit is due him for the present healthy condition of the student finances.

PIONEER POMONA RESIDENT DEAD

[EXCLUSIVE DISPATCH.]

POMONA, Oct. 28.—Mrs. Anna M. Smith, 65 years of age, a resident since 1876, passed away this morning at her home at 726 East Holt avenue. The deceased was born in Cucamonga just east of here. Her husband died in 1904. She is survived by two daughters, Dr. Lillian B. Smith of Pomona, Dr. Alice Smith of Upland; two sons, Chester Smith of Lancaster; Nelson Smith of Santa Ana and four sisters and one brother, Mrs. Smith was a prominent figure in local club life. Funeral services will be conducted Monday at 10 o'clock in St. Paul's Episopal Church with the Eastern Star conducting. Burial will be in the Ontario cemetery.

PLAN FOR CONVENTION

[LOCAL CORRESPONDENCE]

LONG BEACH, Oct. 28.—Plans are being formulated here for the annual State convention of the State Federation of Social Welfare Workers, scheduled for May 26 to 29 of next year. All the sessions will be held in this city.

BOY KILLED WHEN AUTO HITS HORSE

Second Rider of Animal Also May Die; Mother of Victim Ill

[LOCAL CORRESPONDENCE]

PASADENA, Oct. 28.—An automobile late Saturday afternoon ran into a horse ridden by two small boys on a highway in Sierra Madre Villa, and one of the boys and the horse were killed and the other lad was perhaps fatally injured.

The dead boy is Jack Young, 10 years of age, son of Mr. and Mrs. Earl F. Young, of 138 West Montecito street. His companion was Gene Sullivan.

Mrs. Young was seriously ill at her home at the time of the accident, and the shock of the news of her boy's death is reported to have made her condition critical.

The driver of the death car, whose name was not learned, took the injured boys to the hospital and reported to the constable's office.

NEIGHBORLY BOOSTER POLICY RECOMMENDED

[EXCLUSIVE DISPATCH]

FRESNO, Oct. 28.—In a report to the board of directors of the Fresno County Chamber of Commerce today the industrial committee of the organization recommended the inauguration of a policy of not soliciting industries for Fresno that are already established in other San Joaquin Valley towns. After a discussion of the question of offering subsidies, bonuses and tax exemptions to certain desired industries here, definite action was left to the discretion of the chamber upon particular cases that may arise.

TINY VICTIM OF AUTO CRASH DIES

By a "Times" Staff Correspondent

PASADENA, Oct. 28.—As a result of an automobile accident which happened near the Flintridge Country Club last Sunday, Freddy Kirst, 6-year-old son of Mr. and Mrs. B. J. Kirst of La Canada, died in the Pasadena Hospital this morning. Funeral services were held this evening by the Knights of Columbus at the family home. Requiem mass will be read at the St. Elizabeth's Catholic Church tomorrow morning. Burial will be in Calvary cemetery.

ADDITION PLANNED FOR CALEXICO JAIL

CALEXICO, Oct. 28.—Continued increase in the number of inmates here has resulted in a decision by City Trustees to build an addition to the jail. Plans adopted call for the expenditure of $2900. Much of the excavation and rough work connected with the new building is to be done by members of the city chain gang.

JAIL TERM PROMISED IMBIBERS

Severe Plan to Stop Bootlegging Announced at Long Beach

By a "Times" Staff Correspondent

LONG BEACH, Oct. 28.—Severe punishment for men and women who persist in drinking moonshine whisky and other liquid refreshments that are under the ban, is promised by Police Judge Hawkins in the handling of all future cases of drunkeness that come into his court. His intention of meting out stiff jail sentences is a part of a drastic campaign being launched here by the police to drive a thoroughly established trade in illicit liquor out of Long Beach.

"When Long Beach bootleggers find that their victims must go to jail, and when the men who drink bootleg whisky find that they will not escape with a mere fine, there will be less drinking and less bootlegging in this city," Judge Hawkins said yesterday.

"Liquor, directly and indirectly, result in many crimes and must be abolished in Long Beach. This court is going to do all that is humanly possible in the fight to clean up the city of its bootleggers and poisonous whisky drinkers," he declared.

HALLOWEEN PARTY PLANS COMPLETED

ALL SCHOOL CHILDREN OF LONG BEACH WILL ATTEND FROLIC IN PARK

By a "Times" Staff Correspondent

LONG BEACH, Oct. 28.—All arrangements, even to the important one of transportation, have been completed for the annual municipal Halloween party, to be held in Bixby Park here Wednesday night under the auspices of the schools playground department. Plans have been made for transporting several thousand children to and from the park, local bus companies having been assigned to the task.

A grand march, with thousands of children in costume participating, will be the opening feature of the celebration. The line of march will be past the reviewing stand in the park, where Paul Kelly and Miss Virginia Anderson, king and queen of the celebration, will sit on their throne. Mayor C. A. Buffum, City Manager Windham and members of the City Council will also occupy places in the stand.

ALUMNI REUNION PLANNED

By a "Times" Staff Correspondent

LONG BEACH, Oct. 28.—A winter reunion of the High School Alumni Association is planned for sometime during the Christmas holidays, the date to be established later, it was announced today. Tentative plans for the gathering were arranged at a meeting of the president, Eugene Fisher, yesterday. Another meeting has been called for the Mission Cafeteria Thursday evening at 6:30 o'clock.

DENY COLUMBUS FOUND AMERICA

Indians Have Pow-wow on Government Land Plan

Fifty-seven Tribes Protest Proposed Allotment

Italian Explorer Just Guest, Say Big Chiefs

[EXCLUSIVE DISPATCH]

RIVERSIDE, Oct. 28.—Denial that America was discovered by Columbus or "anyone else" was used as a basis for a resolution strenuously protesting the action of the government in the proposed allotment of Indian lands passed at the closing session of the semi-annual convention of the Mission Indian Federation here yesterday. More than 150 Indians representing fifty-seven tribes of the Southwest attended the meeting at the ranch of Jonathan Tibbet, great white counsellor, near here.

The resolution states that America was "never discovered," contending that "when Columbus was our guest, Indians acted as the reception committee."

The resolution then traces the fate of the American Indian through the ages, declining in power as the white man advanced and ends with a strong protest against the proposed land allotment which the Indians declare they do not want on the grounds that it is unfair.

The Indians also ask that the government give them a voice in any proposed action concerning them and act in accordance with their decision.

SCOUT LEADER IS GIVEN LAST RITES

By a "Times" Staff Correspondent

LONG BEACH, Oct. 28.—Representatives of every patriotic organization in the city, with nearly a hundred Boy Scouts in addition, participated in the funeral services here this afternoon for the late Capt. Edwin Merwin, former Boy Scout executive, who died at his home here Saturday morning.

Headed by Boy Scouts and the municipal band, groups representing the American Legion, the Sons of Veterans, Spanish War Veterans and other organizations, gathered at the Chamber of Commerce and marched to the Congregational Church, Third street and Cedar avenue, where the funeral services were conducted by the Rev. Henry Kendall Booth. The remains were taken to Riverside for burial.

WOODMEN TO CELEBRATE

[LOCAL CORRESPONDENCE]

HUNTINGTON PARK, Oct. 28. The local Modern Woodmen Camp will be one year old tomorrow. In honor of the occasion the members have planned a celebration during which State Deputy Ben L. Goodheart will deliver an address. This will be followed by luncheon and dance.

"TIMES" CORRESPONDENTS AND AGENTS

For the convenience of Times patrons in the principal cities and towns of the Southwest other than Los Angeles the following list of Times news and business representatives in these communities, together with their addresses and telephone numbers, is printed. All business agents will receive subscriptions and advertising.

City		Name	Address	Phone
Alhambra	Correspondent	C. I. Ward	16 S. Third street	171 or 647-W
	Agent	R. J. Carter	421 W. Main street	400
Anaheim	Correspondent	Blaine Gibson	121 Emily street	540 or 191
	Agent	J. F. Sidebottom	245 W. Center street	210
Bakersfield	Correspondent	Ross C. Miller	The Californian	941 or 2249-J
	Agent	John C. Marvin	1914 I street	387
Burbank	Agent	E. H. Harding	144 N. Providence	33-J
	Correspondent	Laura W. Brown	217 W. Lomita ave., Glendale	1189-W
Compton	Correspondent	W. E. Mellinger	Chamber of Commerce	1401 or 317
	Agent	D. H. Lovelace	7814 Whitsett ave. Los Angeles	South 5533-R
El Centro	Agent	A. C. Farrar	472 Main street	
	Correspondent	Don C. Bitler	482 Len Rey ave	450 or 230
El Monte	Agent	Mrs. G. C. Brown	South Hoyt st.	55-J
	Correspondent	Earl W. Porter	Chamber of Commerce	22
Fullerton	Correspondent	Edgar Johnson	The Tribune	22 or 23
	Agent	A. R. Lupton	353 N. Balcom street	
Glendale	Correspondent	Laura W. Brown	217 W. Lomita ave	1189-W
	Agent	T. M. Furst	100 S. Maryland	1402
Huntington Park	Correspondent	Edward Deck	The Signal	Humboldt 5284-W
	Agent	C. A. Sutton	154 S. Pacific blvd.	South 7364-J
Inglewood	Correspondent	Alta Sanders	124 E. Buckthorne st.	367 or 69R-K
Long Beach	Correspondent	Arthur Pangburn	2142 Pasadena ave	641-372
	Agent	R. H. Downing	648 American ave	619-36
Monrovia	Correspondent	Charles F. Davis	231 Wild Rose	Black 452
	Agent	Mrs. Don Walters	603 S. Myrtle	Green 401
Ocean Park	Correspondent	(See Venice)		
	Agent	N. E. McIntyre	2931 Ocean Front	617-71
Ontario	Correspondent	L. J. Frankish	111 Commercial	578
	Agent	Geo. E. Daugherty	111 East A street	772
Orange	Correspondent	R. S. Arguello	The News	510
	Agent	E. F. Caldwell	224 N. Glassell	541-W
Oxnard	Correspondent	A. M. Robertson	Chamber of Commerce	82 or 389-X-1
	Agent	G. G. Williamson	231 Fifth street	24
Pasadena	Correspondent	Max Colwell	Sierra Madre	Fair Oaks 1478
	Agent	L. S. Anderson	52 S. Fair Oaks	Colorado 1451
Phoenix, Ariz.	Correspondent	James H. McClintock	201 Fleming Blk.	6177 or 7660.
	Agent	G. F. Ellinghouse	1st Ave. & Washington street	
Pomona	Correspondent	H. O. Schwichtenberg	225 E. Piedmont	659 or 5717
	Agent	H. O. Schwichtenberg	250 West Third	Main 659
Redlands	Correspondent	Cecile E. Arthur	314 Buena Vista	32 or Black 1376
	Agent	E. P. Anshutz	20 W. Citrus ave	Main 65
Redondo	Correspondent	Clyde Allen	420½ N. Broadway	10
	Agent	John C. Rowan	218 S. Pacific	2132
Riverside	Correspondent	J. R. Gabbert	The Enterprise	999 or 379
	Agent	B. F. Waters	602 W. Eighth street	63
San Bernardino	Correspondent	Earle C. Bule	The Sun	33 or 447
	Agent	E. K. Westover	414 Third street	3
San Diego	Correspondent	T. G. Armstrong	San Diego-California Club	Main 124
	Agent	B. I. Tully	1256 First street	61408
San Pedro	Correspondent	Waldo Drake and Wayne B. Cave	523 So. Beacon street	1067
	Agent	B. H. Dietrich	523 Beacon street	1067
Santa Ana	Correspondent	Wayne Goble	107 N. Broadway	2028
	Agent	P. C. Wadsworth	307 No. Broadway	Pacific 445
Santa Barbara	Correspondent	T. C. Holt	The News	1600 or 2011-J
	Agent	Ira B. Peter	824 State street	2200
Santa Monica	Correspondent	(See Venice)		
	Agent	Craig & Shoemaker	1353 Third street	214-69
	Agent	Frank Spencer	118 Bonita ave.	Blue 166
Sierra Madre	Correspondent	Max Colwell	Sierra Madre	Fair Oaks 1478
	Correspondent	Barrett C. Kiesling	1002 Hope	352016
South Pasadena	Agent	Dr. C. H. Walker	1221 Lyndon	Colo. 2244
	Agent	E. P. Fuller	Com. Bank Bldg.	333
Upland	Correspondent	L. J. Frankish	111 Commercial street	Ontario 578
	Correspondent	J. C. Stockberger	The News	24 or 201-M
Van Nuys	Agent	R. H. Dunn	272 Sherman Way	7
	Correspondent	LaVerne Cumming (See Ocean Park)	46 Clubhouse ave	634-39
Venice	Correspondent	A. H. Davis	1139 Poll street	61 or 62
	Agent	C. E. Tolman	Ventura	20
Ventura	Correspondent	Harry Brownson	131 S. Painter ave	10422
Whittier	Agent	F. E. Young	326 N. Greenleaf ave.	3543

Prime Short Time Paper

7½% Convertible Trust Certificates

offering a combination of Guaranteed Security and High Yield. One or Two year maturities.

Yielding 7½%

$1,000 and $500 Denominations

Call, write or phone.

Howard G. Rath Company

Established 1910

INVESTMENT SECURITIES

Members L.A. Stock Exchange

512 Pacific Mutual Bldg. Los Angeles

Telephone 870-448

Stocks on All Exchanges

HANDLED through our Stock Department.

Banks, Huntley & Co.

MEMBERS LOS ANGELES STOCK EXCHANGE

1212 STOCK EXCHANGE BLDG.

PHONE— METROPOLITAN 4300

A. M. Clifford

Investment Counselor and Financial Analyst

Advises with Clients from a disinterested position, upon all matters pertaining to Bond or Stock Investments.

"No Securities to Sell"

Stock Exchange Building Los Angeles

What Do You Do With Rubbish?

Accumulations of waste and rubbish are responsible for a large part of the destruction by fire of a million dollars' worth of property in this country every day. Cleanliness and eternal vigilance are important.

It is also important that the insurance company that carries this risk for you should be old, strong, and able to pay. You get policies of the big companies in this agency of the Aetna Insurance Company.

The William Wilson Co.

REAL ESTATE INSURANCE

423 Pacific Mutual Building

Phone 822001

Over 35 Years of Service

The Message Before the Messenger

Sherley Hunter

Advertising Copy

Telephone 66509

816 Detwiler Building

Opposite Pershing Square

Not an agency—but a copy-writing office aiming to supply capable copy on a fair retainer fee basis to a few clients who believe that the message is important.

IT'S vastly *important* that a business concern be *in tune* with the *spirit* of the *contemporary* public thot and feeling. My *attitude* in writing *advertising copy.*

TIMES WANT ADS

A minimum of cost

With maximum of results.

Items on Oil, Mining and Business News.

RARE MINERALS, METALLURGY, CHEMISTRY

You are politely requested to submit samples carefully wrapped and tagged, with letter accompanying, stating what tests are desired. Make sample of small size. There is no necessity for big chunks. Correspondents offering matter for analysis with card, or scrap of paper, intended to show that the stuff is from Jim Jones, for instance, with no marks of identification on samples, will hereafter receive no attention. Analyses are made free of charge.

Bismuth Traces

DARWIN, Oct. 7.—Question: Inclosed please find sample of lead and silver ore. Kindly let me know if it contains bismuth. A.

Answer: The sample is probably of concentrates of coarse, granular forms, and chiefly sulphides. Chemical reactions show that zinc is more or less present. Lead in fair percentage, arsenic found. As an ore of bismuth the sample represents a doubtful proposition when it comes to the question of profitable mining.

Tremolite

BENTON, Oct. 7.—Q.: Inclosed herewith please find specimen of rock which I would like to have you analyze and advise me if there is any value attached to same. R.

A.: The sample is a variety of hornblende and represents a mineral having value as cabinet specimens only. It is nicely radiated.

Doubtful Cyanide Ore

CAINEVILLE (Utah) Oct. 8.—Q.: I am sending by this mail a hand sample which I wish tested for the different ores it may contain per ton. Please tell me if there is any mineral in it that would be a bar to a cyanide process. Oblige, yours most sincerely. P. and D.

A.: There is quite a percentage of calcite in the samples with silica, aluminum silicate, iron oxides and greenish iron silicate. Copper in very low value and manganese traces. There is more or less altered (pseudomorph) pyrite present and while there are but traces of microscopic sulphides in the ore it is probably that the gold and silver present would go into solution by using cyanide of potash as a reagent, but the quantity of slimes obtained from the ore must be reckoned with. This report is founded on the particular samples only, and not to apply to the entire ledge or deposit of which we have no knowledge.

Chiefly Silica

RIVERSIDE, Oct. 9.—Q: This sample of material is to be identified as per my letter of the 6th inst. Thanking you in advance for this service appreciated by your readers. R.

A: The fact is that no other letter was received by you than the one above set forth, and that is a reference contained in the package inclosing the sample.

The specimen is a fine-grained silica chiefly; aluminum silicate and iron silicate more or less present.

Silicates

BISHOP, Oct. 9.—Q: Please classify samples. N.

A: Specimen No. 1 is hornblende with some pyroxene. No. 2 is impure flint carrying a low per cent pyrite with more or less hematite. Ilmenite (titaniferous iron) found. Platinum absent.

Graphite

RIVERSIDE, Oct. 10.—Q: Kindly publish in your columns the result of analysis on the sample marked No. 1. It is from a very large deposit and I would like to know if it carries graphite or lead in paying quantities. J.

A: The specimen is graphite containing more or less iron. If treated, such mineral should be a marketable product. As an ore of lead it probably has no commercial value.

Tetrahedrite

LOS ANGELES, Oct. 9.—Q: By same mail I am sending you a sample of mineral which I should like to have your mineralogist examine for gold, silver, and copper. This is the first time I have submitted a sample to you and I will not impose upon you to the extent of asking for complete qualitative analysis but I should like to know if there are any precious metals in it. M.

A: The sample is not the variety of "gray copper ore" so much sought for by the mining boys in the hills; it is more on the order of Fahlerz—low grade tetrahedrite.

Notwithstanding the fact that the specimen is chiefly of sulphides, containing no free gold, it very much resembles the sulphides found near Central City, Colo., which react for pitchblende. The specimen is not radioactive, however.

Zinc is present with pyrite and traces of "peacock iron" (iridescent.) Lead in low percentage.

It will be a pleasure to hear from you again, on other samples.

Isinglass (?)

RIVERSIDE, Oct. 10.—Q.: I am sending you this date two mineral samples for tests. Quartz sample No. 1, and isinglass sample No. 2. Kindly advise through your paper if there is any value in either sample. SUBSCRIBER.

A.: The quartz specimen carries traces of copper including Azurite (blue copper carbonate.) No. 2 is of two varieties consisting of selenite (gypsum) and one flake of muscovite (potash mica.) Consult dictionaries on "isinglass."

Tungsten Absent

VENTURA, Oct. 11.—Q.: I send you a specimen from a canyon 200 feet below surface. B.

A.: The sample resembles a "scheelite spud." It is a mixture of impure quartzitic rock with more or less low-grade baryte.

Nitrates Present

LOS ANGELES, Oct. 11.—Q.: The specimen was found in the Santa Monica Mountains. I would like a complete analysis. B.

A.: It would be some job to give a complete analysis on the slaty rock mixed with a very low per cent of granular nitrates. At best the mixture represents material of rather doubtful commercial value.

Three Samples

LOS ANGELES, Oct. 13.—Question: What to analyze for on each sample is written on the paper sacks in which they are inclosed. Name given there also. L.

Answer: "Analyze for copper." The sample carries traces of copper.

"Analyze for gold, etc." This sample comprises four rocks. Two of them are massive altered garnet with yellow mica present. The other two differ; one is garnetiferous quartz, and the other one is chloritic rock; yellow mica noted. "Analyze for lead, etc." The sample is of no value commercially as an ore of lead. For gold and silver values kindly consult assayers.

Sandstone

LOS ANGELES, Oct. 13.—Q.: Complete analysis. MRS. N.A.P.

A.: There is a lot of yellow mica in the specimen resembling gold, and there is no free gold in the sample, however.

Iron Oxides Present

LOS ANGELES, Oct. 14.—Q.: Please analyze the specimen for any valuable mineral. W.H.B.

A.: It is simply impure garnetiferous rock reacting slightly for zinc.

TALC TO BE SHIPPED

[EXCLUSIVE DISPATCH]

BUCKEYE (Ariz.) Oct. 28.—An eight-car shipment of tale is to be made from Buckeye to Los Angeles. The material is from large deposits that lie across the river to the southward. Plans are being made for erection of a milling plant at the quarry.

An electric cream whipper for the house kitchen has been invented.

WEEKLY STOCK RANGE

The Public Service Department of the Merchants' National Bank of Los Angeles issues the following table of the range of prices on the New York Stock Exchange for the week ending October 27, together with the net changes as compared with the close of the preceding week. (+Gain. —Loss.)

	High.	Low.	Bid.	Net Change.
Adams Ex.	69	68¾	68	— 1
Adv. Rumely com.	7½	6¾	6½	— ¼
Ajax Tire	6¾	5¼	5¼	— ¼
Alaska Juneau	1½	1	1¼	— ⅛
Allied C. & Dye.	84	81½	81½	— 2½
Allis. Chalm.	39½	37¾	38	— 2
Do. pfd.			89	— 2
Am. Agr. Chem.	12⅝	11¾	11¾	— ⅝
Am. Beet S.	34	32¾	33	— 1¼
Do. pfd.	70	70	67	—13
Am. Bosch Mag.	23	23	23	— ½
Am. Brake Shoe	71½	70½	70½	— ¾
Am. Can Co.	91¾	91¾	91¾	— ¼
Do. pfd.	106¾	106¾	106¾	+ ¼
Am. Car & Fdy Co.	156½	155	155	— 2
Do. pfd.			119	— ½
Am. Cotton Oil	37¾	37¼	37¼	— ¾
Am. Drug Sys.	6⅞	6¾	6¾	— ⅛
Am. Ex.	89	88	88	— 1
Am. Hide & Lea.			6	— ¼
Do. pfd.	35½	35	35	— ½
Am. Ice S. com.	36½	36½	36½	— ½
Do. pfd.	99½	99	99½	— ½
Am. Intl. Corpn.	11¾	11¼	11¼	— ⅜
Am. La France	11⅝	11	11	— ⅝
Am. Linseed	16¼	15¾	15¾	— ¼
Do. pfd.	70	68	68	— 1
Am. Loco.	70½	68½	68½	— 1½
Do. pfd.			117	— 1
Am. Malsh. com.	45½	43	44⅝	— ⅝
Am. Radiator	40	40	40	— ½
Am. Safety Razor	9¾	9¾	9¾	— ⅛
Am. Ship. & Com.	11⅝	10⅝	10⅝	— ¼
Am. Sm. & Rfg.	50	49¼	49¼	— ¾
Do. pfd.	98	96½	96½	— 1
Am. Steel Fdy.	35	33¾	33¾	— ¼
Do. pfd.			90	— 2
Am. Sugar	59	58	58	— ½
Do. pfd.	99	99	99	— ½
Am. Sumatra	21½	17⅛	17⅛	— 2¼
Do. pfd.			70	— 2
Am. Tel. & Tel. Co.	125¾	125¾	125¾	— ¼
Am. Tob. Co.	150½	146¼	146¼	— 4¼
Do. "B"	149½	144½	144½	— 4
Am. Woolen	72	69	69	— 2
Do. pfd.	100	96¾	96¾	— 3¼
Am. Writ. Paper pfd.	7¾	7	7	— ¼
Am. Zinc & L.	25	24	24	— ½
Do. pfd.			87	— 2
Anaconda	33½	32¾	32¾	— ¾
Assd. Dry Goods	76¼	74¾	74¾	— 1
Assd. Oil	39½	38¾	38¾	— ¾
Atchison	90¾	89	89	— 1½
Do. pfd.	97½	97¼	97¼	— ¼
Atl. Coast Line	112	110	110	— 2
Atl. Gulf & W.I.	14¾	13	13	— 1½
Do. pfd.	47½	47	47	— ½
Austin, Nichols	23¾	23½	23½	— ¼
Baldwin Loco.	118	115¾	116	— 2
Do. pfd.			118	— 1
Balt. & Ohio	56¾	55¾	55¾	— ¾
Do. pfd.	57¼	56	56	— 1
Barnsdall "A"	17¾	17	17	— ¼
Do. "B"	16¾	16	16	— ¼
Bayuk Bros.	39½	39	39	— ½
Beechnut Pkg.	72½	69¾	69¾	— 2¾
Beth. Steel com.	48¾	46¾	46¾	— 1¾
Do. pfd. 7% new	103	101	101	— 2
Do. pfd. 8%			103	— 2
Booth Fish	6	5½	5½	— ¼
Brooklyn Edison	108½	107	107	— 1½
B. R. T. Full Paid	31	30	30	— ¾
Brooklyn Un. Gas	114	112	112	— 1
Brown Shoe	42½	42	42	— ½
Burns Bros. "A"	105	104	104½	— ½
Do. "B"	104	103	103½	— ½
Butte & Sup. Cop.	24½	23¾	23¾	— ¾
Butte C. & Zinc	17⅝	17	17	— ⅝
Butterick Pattern	17⅝	17	17	— ⅝
Caddo Oil	8	8	8	— ⅛
Cal. Pack.	79	78¾	78¾	— ¼
Cal. Pet. Co.	18⅝	17⅝	17⅝	— ¾
Do. pfd.	92	91½	91½	— ½
Callahan Z. & L.	2⅛	2	2	— ⅛
Calumet & Ariz.	46	44	44½	— 1½
Canadian Pacific	144½	143¼	143¼	— 1¼
Central Leather	37⅝	36¾	36¾	— ¾
Do. pfd.	97½	93	93½	— 2½
Cerro de Pasco	46⅝	44¾	44¾	— 1¾
Chand. Motors	46	44	44	— 2
Ches. & Ohio	67½	65¾	66	— 1½
Do. pfd.	74	73	73	— ½
C., C. & I.	28	27	28	— ½
Do. pfd.	4	4	4	
C., G., W.	3⅝	3⅜	3⅜	— ⅛
Do. pfd.	9¾	9½	9½	— ⅛
C., M. & St. P. com.	14¾	13¾	13¾	— ¾
Do. pfd.	27	25¾	25¾	— ¾
Chi. Pneu. Tool	51½	49¾	49¾	— 1¾
C., R. I. & P. R.R.	21¾	19½	19½	— 2
Do. pfd. "A" 7%	77	74	74	— 2
Do. pfd. "B" 6%	63½	63½	63½	— ½
Chile Copper	15¾	14¾	14¾	— ¾
Chino Copper	36½	34¾	34¾	— 1¾
C., O. C. & St. L.	97	95	95	— 2
Cluett Peab. com.	51	51	51	— ½
Coca Cola	58½	56¾	56¾	— 1¾
Colo. Fuel & Iron	24	23½	23½	— ½
Colo. Sou. Ry.	23¾	23¼	23¼	— ½
Columbia Gas	33⅝	32¾	32¾	— ¾
Columbia Graph.			5	— ¼
Do. pfd.			50	— 1
Computing Tab. Co.	71½	69¾	69¾	— 1¾
Cons. Cigars	135	135	135	— 1
Cons. Gas	61⅝	60¾	60¾	— ¾
Cons. Text. Corpn.	6⅞	6¾	6¾	— ⅛
Con. Can. com.			47	— 2
Do. pfd.			102	— 1
Continental Motors	6¼	5¾	5¾	— ⅜
Corn Prod.	122¾	122¾	122¾	— ¼
Do. pfd.	118	118	118	— ½
Cosden Oil	26¾	24¾	25¼	— 1½
Crucible S. com.	61¼	58¾	58¾	— 2
Do. com.			87	— 2
Cuba Cane Sug.	11	10½	10½	— ¼
Do. pfd.	45½	42¾	43	— 2½
Cuban Am. Sugar	30¾	27¾	28	— 2
Do. pfd.			97	— 1
Cunard Steam	21	20¾	20¾	— ¼
Cuyamel Fruit	61	57¾	58¼	— 1¾
Davison Chem.	31¼	30¾	30¾	— ¼
DeBeers	21	20¾	20¾	— ¼
Del. & Hudson	108½	105¾	106	— 2½
D. L. & W.	111½	108¾	108¾	— 2¾
Denni Mines	37	34	35½	— 1½
Dupont Pdr.	128¾	124½	125	— 3¾
Earl Kodak	108	106	106	— 1
Elec. Stor. Bat.	58¾	57¾	57¾	— ¾
Elkhorn	13½	13½	13½	— ¼
Endicott John.	61	59¾	59¾	— 1¼
Erie	14	13	13½	— ¼
Do. 1st pfd.	32¾	31¾	31¾	— ¾
Do. 2nd pfd.	21¾	21	21	— ¾
Famous Players	79	75	75	— 4
Do. pfd.	99	97½	97½	— 1½
Fed. M. & S. com.	10¾	9¾	9¾	— ¾
Do. pfd.	41	38½	38½	— 2½
Fisher Bodies	100	98	98	— 1
Fisk Tire & R.	6¾	5¾	5¾	— ¾
Fleischman Co.	46	44½	44½	— 1½
Freeport Tex.	11⅞	10¾	10¾	— 1
Gen. Asp. Tank	40	39	39	— 1
Gen. Asphalt com.	29½	25¾	25¾	— 3¾
Do. pfd.	83½	83	83	— ½
Gen. Cigars	83¾	81½	82	— 1½
Gen. Elec.	177¾	174	174	— 3¾
Gen. Motors com.	14	13¾	13¾	— ¼
Do. 6% pfd.	98½	97¾	98	— ¼
Do. 7% deb.	96¾	96	96	— ¼
Do. 7% deb.	94½	94½	94½	— ¼
Gimbel Bros.	24¾	23¾	24	— ¾
Goldwyn Pictures	12	11¾	11¾	— ¼
Goodrich Rub. Co.	71½	69	70¾	— 1
Do. pfd.	88	88	88	— ½
Goodyear T. & R.	35	34	34	— ½
Do. preference	91½	89	89½	— 1
Granby	15½	12	12¾	— 3
Grant, J. Davis			3	— ¼
Great Western	16	15¾	15¾	— ¼
Gt. Nn. Ore Ctfs.	29¾	28¾	28¾	— ¾
Gt. Northern pfd.	74	73¼	73¼	— ¾
Greenhouse Sug.	8	8	8	— ¼
Gulf S. Steel	75¾	73¾	73¾	— 2
Hartman Corp.	34½	33¾	33¾	— ¾
Hayden Min.	16	15	15¾	— ¼
Homestake Mng.	82	82	82	— ½
Household Prods.	31½	30¾	30¾	— ¾
Houston Oil	40¾	40	40¼	— ¾
Do. pfd.	94	94	94	— ½
Hudson Motors	25¾	23¾	23¾	— 1¾
Hupp Motors	16	15¾	15¾	— ¼
Ill. Cent.	103½	102¾	102¾	— ¾
Ingersoll-Rand	25½	23¼	23¼	— 2¼
Interborough Rap. Transit	11	9½	9½	— 1½
Intl. Agri.	1¼	1¼	1¼	
Internat. Comb.	21¾	20¾	20¾	— ¾
Intl. Cement	39	38	38	— ¾
Intl. Harv. com.	74½	67¾	67¾	— 6¾
Intl. Mercan. com.	7½	6¾	6¾	— ¾
Do. pfd.	29½	28½	27¾	— 1¾
Intl. Nickel	11½	10¾	10¾	— ¾
Intl. Paper	28¾	27¾	27¾	— 1
Invincible Oil	8¼	7¾	7¾	— ½
Iron Prods.	41½	41¼	41	
Jewel Tea	19¾	18	19¾	
Jones Tea	29	23½	28	— 3
Julius Kayser	39¾	33½	33½	— 1¾
K. C. Southern	17¾	15¾	16½	— 1¼
Do. pfd.	32	30½	30½	— 1½
Kelsey Wheel	7¾	7¾	7¾	
Kell. Sp. com.	23½	21½	22½	— ¾
Kennecott Cop.	32¾	29¾	29¾	— 2¾
Keystone T. Co.	2	1⅞	1⅞	— ⅛
Krupp	252	239¼	246	+11
Lacledo Gas com.	73½	72	72½	— 1½
Lee Tires	59½	58¾	59¾	— ¼
Lehigh Valley	58¾	58¾	58¾	— ¼
Lig. & Myers	218¾	217	209	—10
Lima Loco.	65	63½	64	— ½
Lowe Inc.	18	15½	15¼	— ½
Loft Candy	6¾	6	6	— ¾
Loew, W. Ths. Co.	45¾	43	43½	— 1
Lorillard, P. Co.	140¾	136	138	— 2
Louisv. & Nashv.	86	85	84½	— 2½
Mack Truck	77½	76	76	— 2½
Macy, R. H.	63	62	61½	+ ½
Magma Copper	28⅝	27¼	27¼	— 1
Mandl Sugar	33	32	32¾	— ¼
Manhattan Gtd.			40	— ½
Man. Mod. Gtd.	31	30½	30½	— ¼
Manhattan Shirt	42	41¼	40¾	— ¾
Market St. Ry.	8¼	7¾	7¾	— ¼
Do. pfd.	27	25	25	— 2
Do. 2nd pfd.	20¾	18	18	— 4
Do. prior pfd.	38½	36¼	36¼	— 1¾
Marland Oil	23½	22¾	22¾	— ¾
Martin Parry	27	26¾	26	— 1¾
Max Mot. "A"	42¾	38	39½	— 1
Do. "B"	12½	11	12	+ ¼
May Dept. Stores com.	86¾	82¾	83½	+ 2¼
Maytag Co.	19¾	18¾	18¾	— ¼
Mexican Pet.	178	171	181	— ½
Mex. Seaboard Oil	9¾	9	9¼	— ¼
Miami Cop. Co.	22¾	21	20½	— 2½
Middle St. Ry.	7¾	6¾	6¾	— ¼
Do. pfd.	17	16	16	— ½
N. St. P. & S. S. M.			89½	— 2¼
Mo. Kan. T. com.	11¾	10¾	10¾	— ¾
Do. pfd. com.	28½	25¾	26	— 2½
Mo. Pac.	9¾	8¾	8¾	— ¾
Do. pfd.	28½	26¾	26¾	— 1¾
Mont. Pow. com.	89¾	87¾	88¾	— ¾
Mont. Ward com.	27½	26¾	26¾	— ¾
Moon Motors	27½	26¾	26¾	— 1¾
Mother Lode Coal.	8¼	7¾	7¾	— ¼
Mullin's Sedan			117½	— 1
Nat. Biscuit	47¾	46¾	46¾	— ¾
Nat. Enamel	42	40¾	40¾	— 1
Do. pfd.	97	97	97	— ½
Nat. Lead	119½	114¾	114¾	— 4
Do. pfd.	111	90¼	90¼	— 1¾
N. O. T. & M. Ry. Co.	66¾	64	64¾	— 1¾
N. Y. Air Brake	35½	33	34	— 1
N. Y. Cent.	90¾	89¼	89¼	— 1½
N. Y. Dock com.	31	30	30½	— ½
N. Y. N. H. & H.	11¾	11	11	— ¾
N. Y. Dist. & W.	15½	15	15¾	— ¼
N. Y. & West.	112	110	110	— 2
No. American	30½	28¾	29¾	— ¾
No. Pac.	89¾	87¾	88¼	— 1¾
Nova Scotia S.	14¾	14¼	14¼	— ¼
Ohio Fuel	31½	31¼	31¼	— ¼
Ohio Prod.	37	37	37	— ¼
Ont. Silver	6¾	6¾	6¾	— ¼
Orpheum	18	17¾	17¾	— ¼
Otis Steel	8¾	8¼	8¼	— ¼
Owens Bottle	45	43¾	43¾	— 1¼
Pacific Mail	40¾	39¾	39¾	— ¾
Pacific G. & E.	29½	28¾	28¾	— ¾
Pacific Oil	39¾	38¾	38¾	— ¾
Packard Motors	11¼	9¾	10¼	— ¾
Do. pfd.	98	97	97	— 1
Pan-Am. Pet.	53¾	51¾	51¾	— 1¾
Do. "B"	52¾	50¾	50¾	— 1¾
Penn. R.R. Co.	44½	43¾	43¾	— ¾
Penn. S. S. Steel	46¾	45¾	45¾	— ¾
Penn. Sug. Steel	46¾	45¾	45¾	— ¾
Pere Marq. com.	40¾	39¾	39¾	— ¾
Do. pfd.	69	68¾	68¾	— ¼
Do. prior pfd.	84	83¾	83¾	— ¼
Phila. Co.	42¾	41¾	41¾	— ¾
Phillip Morris	44¾	43¾	43¾	— ¾
Phillips Pet.	24¾	23¾	23¾	— ¾
Phoenix Hosiery	20	19¾	19¾	— ¼
Pierce-Arrow com.	7¾	7¾	7¾	— ¼
Do. pfd.	20½	18¾	18	— 2
Pierce Oil com.	2¾	2¾	2¾	— ⅛
Do. pfd.	20¾	20¾	20¾	
Pitt's Coal	48¾	47¾	47¾	— ¾
Do. pfd.	97	97	97	— ½
Pitt's & W. Va. com.	38¾	36¾	36¾	— 1¾
Do. pfd.	57½	57	57	— ½
Postum	34	33	33	— ¾
Press. Steel Car.	38	37	37	— ¾
Pro. & Gam.	58¾	57¾	57¾	— ¾
Prod. & Ref.	23½	22¾	22¾	— ¾
Pub. Ser. N. J.	47¾	45	45	— 1¾
Pullman Co.	110½	108¾	108¾	— 1¾
Punta Alleyne Sugar	53	51¾	51¾	— 1¾
Pure Oil	17¾	16¾	16¾	— ¾
Rand Mines	7	6¾	6¾	— ¼
Ray Cons.	23¾	22¾	22¾	— ¾
Ry. Steel Spg.	100	98	98	— 1½
Do. pfd.	110½	110	110	— ½
Reading	78¾	77¾	77¾	— ¾
Do. 1st pfd.	59¾	59¾	59¾	— ¼
Do. 2nd pfd.	50¾	50	50	— ¾
Remington U.M.	33¾	32	32	— 1
Replogle Steel	8	8	8	— ¼
Rep. I. & S.	81	78	78	— 2
Do. pfd.	97	97	97	— ½
Reynolds Tob. "B"	73½	71¾	71¾	— 1¾
Royal Dutch Stock Dgs.	45¾	44¾	44¾	— ¾
Royal Dutch. N.	46¾	44¾	45¾	— ¾
Savage Arms	16¾	15¾	15¾	— ¾
Sea Board Air L.	7¾	7¼	7¼	— ¼
Do. pfd.	19	18	18	— ¼
Sears Roebuck Co.	81¾	78	79½	— 1¾
Seneca Copper	25	24¾	24¾	— ¼
Shattuck Copper	33	32¾	32¾	— ¼
Shell Tr. & R.	33¾	32¾	32¾	— ¾
Shell Union Oil	23¾	23¼	23¼	— ¼
Simmons Bed	23¾	23¼	23¼	— ¼
Simms Petroleum Co.	1	1	1	
Sinclair Oil	21¾	20¾	20¾	— ¾
Do. pfd.	84½	83¾	83¾	— ¾
Skelly Oil Co.	41	40¾	40¾	— ¼
Sloss Sheff Co.	41	40¾	40¾	— ¼
Soc. Pacific	96¾	94¾	94¾	— 1¾
Do. Rts.	3	3	3	— ¼
Spicer Mfg. Co.	33¾	32¾	32¾	— ¾
Standard Oil Calif.	53¾	50¾	50¾	— 2¾
Standard Oil N. J.	117½	116¾	117	— ¼
Do.	117½	117	117	— ¼
Sterling Prods.	56	56	56	— ¼
Stewart Warner	75¾	73¾	73¾	— 1¾
Studebaker Corp.	48	46¾	46¾	— 1¼
St. L. & S. F. com.	19	18¾	18¾	— ¼
St. L. & S. W.	27	26	26	— 1
Do. pfd.	38¾	38¼	38¼	— ¼
Stromberg Carb.	46¾	45¾	45¾	— ¾
Studebaker	98¾	94¾	94¾	— 3¾
Do. pfd.	115	115	115	— 2
Superior Oil	23¾	20¾	21¾	— 1¾
Superior Steel	73½	70¾	70¾	— 2¾
Tex. Corpn.	57¾	56¾	56¾	— ¾
Tex. Gulf Sul.	28¾	27¾	27¾	— ¾
Texas Oil	48¾	46¾	46¾	— 1¾
Tex. Pac.	17	16	16	— ¾
Texas & Pac. C. & O.	7	6	6½	— ¼
Third Ave. R.R.	37¾	37¾	37¾	— ¾
Timken Roll Bearings	51¾	49¾	49¾	— 1¾
Tob. Prod.	60¾	59¾	59¾	— ¾
Do. "A"	63¾	62¾	62¾	— ¾
Trans. Con. Oil	2¾	2¾	2¾	— ⅛
Union Bag & Paper	59¾	58¾	58¾	— ¾
Do. pfd.	120¾	120¼	120¼	— ¼
Union Oil	72¾	71¾	71¾	— ¾
Union Tank Car com.	90	90	90	
United Alloy Steel	39	38	38	— ¾
United Drug	77	75	75	— 1½
United Fruit	173	172	172½	— ¼
U. S. Realty & Imp.	50	50	50	
U. S. Cast Iron P.	39½	38	38¾	— ¾
Do. pfd.	97½	97	97	— ½
U. S. Food Prods.	59¾	58¾	58¾	— ¾
U. S. Ind. Alcohol	53¾	50¾	50¾	— 2¾
Do. pfd.	98	97	97	— 1
U. S. Realty & Imp.	23¾	23¾	23¾	— ¼
U. S. Rubber	85½	79¾	79¾	— 5¾
Do. 1st pfd.	85½	79¾	79¾	— 5¾
U. S. Smelting & Ref.	39¾	37¾	37¾	— 1¾
U. S. Steel Cor. com.	119¾	118¾	118¾	— ¾
Do. pfd.	119	118½	118½	— ¾
Utah Copper	57¾	55¾	55¾	— 1¾
Utah Securities	44¾	43¾	44¼	— ¾
Vanadium	28¾	27¾	27¾	— 1
Va.-Car. Chemical Co.	49¾	48	48	— 1¾
Va.-Car. Chemical pfd.	23¾	22¾	22¾	— ¾
Va. Coal & Coke	54	53	53	+ ¼
Vivaudou	16	14½	14½	— ¾
Wabash	9¾

Security

growth of the business, and a 13-year record of net earnings more than double bond interest charges are outstanding reasons why we believe the Northern Ohio Traction and Light Company, General and Refunding 6% Bonds Due 1947, are attractive investments at a price of 92 to yield

6.70%

Let us send you complete information regarding this issue.

The National City Company

Offices in more than 50 cities.
613 West 6th Street
Los Angeles
Telephone 577-951

McDONNELL & Co.

MEMBERS NEW YORK STOCK EXCHANGE

And Other Leading Exchanges
624 S. Spring St.
Los Angeles
Phone 819-951
New York Office, 120 Broadway.
San Francisco Office, 623 Market St.

PRIVATE WIRES

THE MEXICAN YEAR BOOK—'20—'21

"The Standard Authority on Mexico" History, Politics, Transportation, Commercial, Banking, Land Titles, Colonization, Tariff, Oil, etc., etc.

At your book store, $7.50, or
Mexican Year Book Publishing Co.
118 S. Broadway, Los Angeles.
Telephone 577-975

LOGAN and BRYAN

636 South Spring St.
Members All Leading Exchanges.
Offices in Pacific Coast Cities.
Affiliate in Pacific United States and Canada.
Pacific Beach Santa Barbara Coronado.

PARTNER WANTED AT ONCE

A real opportunity for a man with $5000

A man to associate himself with an organization that includes some of the most prominent business men of the city. This enterprise on excellent paying basis and highly lucrative. Safety and soundness assured. Additional capital needed immediately to acquire new property which may be purchased RIGHT NOW at abnormally low price.

ADDRESS H, BOX 481, TIMES BRANCH

SPECIAL OFFERING

Tax Exempt

7½%

TO CLOSE OUT BROKEN ISSUES
On Our Current List

Choice Street Improvement Bonds of Los Angeles, Fresno, Glendale, Burbank, San Bernardino.

Priced to Yield 7½%
With Complete Tax Exemption

Every Bond conforms to our High Standard of Security.

Call, Phone or Wire For Details

Elliott & Horne Co.
Stock Exchange Bldg.
639 South Spring St. ~ 870-400
Bond Dealers Since 1904

Have You $5,000?

Subdivision Near Hollywood

I control forty acres of the most beautiful close-in subdivision property in California—many shade trees, wonderful boulevard, gas, water, electric lights. I desire two partners with $5000 each. Have very strong selling organization ready to handle this. Every lot should sell within six weeks. Chance for very large profit. Quick action necessary. D. G., Box 689, TIMES BRANCH.

From Near-by Petroleum Fields and Mining Camps

WILDCAT WELLS PRODUCE WATER

Both Are on East Side of Torrance Field

Result is Disappointing to Interested Watchers

Proof of Commercial Yields Still in Doubt

The east side of Torrance waited in vain during the week for proof of commercial production in wildcat territory when both the Peterson-Barker well, at Western avenue and Two Hundred and Thirteenth street; and the Standard's Dominguez No. 1, a mile south of the P. E. well, on Western avenue came in wet. It was the third attempt for a water shutoff in the Peterson-Barker well and the first for the Standard.

Because of the bad condition of the hole in the Peterson-Barker well, the next move is much in doubt, and is likely to be the spudding in of a new well, although R. W. Edens, holder of the lease, is loath to give up the present hole which has already cost him and his associates about $150,000, according to reports.

The Standard well will be recemented. It was cemented off at 3380 feet, a 100 feet shallower than any of the big producers on the old Redondo-Long Beach road, and it will be recemented at a lower depth. A location has been staked and sump hole started for a second well on the Standard lease 600 feet east of Dominguez No. 1.

CAUSED EXCITEMENT

The Shell's Keystone well, a half-mile east of the Standard's wildcat, caused excitement a few days ago, when streaks of oil showed up in the trough. The well is now down about 2400 feet and the showings were first noticed when the well was drilling at 2250 feet. There is said to be some oil in the rotary mud used in the well, but the oil showings, according to reports given out at the Shell's Signal Hill office, are coming from the formation through which the drill is passing.

A mile east of the Shell's Keystone No. 1, the Keystone Syndicate's No. 1, well is down 3050 feet, and is reported to have had considerable showing of gas.

At present seven companies are wildcatting in the far eastern territory and have wells down varying in depth from 1800 to 4150 feet.

The field is expected to be extended two blocks south and four blocks east of the Fortuna Company's well by the Federal Oil Company's Gerner No. 1, which is ready to be tested for production. It is down about 3800 feet and is said to have drilled through 160 feet of oil formation. The 8-inch casing in this well was set at 3640 feet.

NEW RIGS

A number of new rigs are going in around the Federal well, two several blocks south and west, one immediately to the south of it on the Universal Consolidated Jones's lease, and one offsetting it on the east on another Federal lease.

North of the Federal well and in the proven territory, Joseph B. Dabney, Land & Wall, Fred B. Foster, Southern California Drilling Company, Selby & Root, Petroleum Midway, George F. Getty, Verpillat and the Fisher-Gregg Oil Syndicate have put in rigs for new wells.

NEW FIELD RECORD

Taft Crew Sinks Drill 400 Feet In Single Day

[EXCLUSIVE DISPATCH]

TAFT, Oct. 28.—Setting a new record for fast drilling in the Buena Vista Hills, near Taft, a crew working for the Honolulu Consolidated Oil Company sunk the drill 400 feet in twenty-four hours one day this week, according to Production Superintendent Merritt, who is taking much pride in the incident.

The territory is said to be quite difficult to drill, the tools encountering innumberable shells and cobble stones. A rotary drill was used and a new Pacific mud flume handled the throw-off.

California's Daily Oil Production

DISTRICT	Week ending Oct. 20 (Barrels)	No. of Wells	Week ending Oct 27 (Barrels)	No. of Wells
Santa Fe Springs	275,000	220	275,000	230
Long Beach	250,000	258	245,000	257
Huntington Beach ...	76,000	206	78,000	210
Torrance	14,000	35	13,500	37
Compton	1,500	1	1,450	1
Remainder of State..	199,000	7990	200,000	7987
Total for State.....	815,500	8710	812,950	8722

REVIEW OF OIL ACTIVITY

Big Companies Laying Off Field Men; Torrance to Start Eighteen Wells This Week

BY HOWARD C. KEGLEY

In the face of a threatened drop in the price of light gravity crude, the Los Angeles Basin oil fields, during the past week, kept up a swift pace of development, although petroleum, at the present moment, is the lowest it has been in years. Many operators expect another cut and think that it will probably amount to 10 cents a barrel. But all are going ahead on the assumption that oil will be oil after the period of readjustment is over.

Within the last two weeks upward of 1000 men, mostly drillers, "roughnecks" and reservoir construction workers, have been laid off by various companies, including the Union Oil Company and the Associated Oil Company. The Union is reported to have laid off about 200 drillers and helpers, owing to the fact that it has completed its "line wells" in the fields and is getting its drilling program back to normalcy.

MANY OUT OF WORK

The lay-off has hit Santa Fe Springs the hardest, according to reports and many men there are out of work. Some are going to Torrance and Compton, where drilling is quite brisk, and others are drifting back up to Taft and Maricopa where oil developments are experiencing the first revival they have known since the oil workers staged their demoralizing strike in the San Joaquin Valley oil fields more than two years ago.

Just now the Torrance field occupies the center of the stage. During the week the State Mining Bureau issued permits for the drilling of eighteen new wells at Torrance. The total number of new well permits for Southern California was twenty-nine. Long Beach gets five and Santa Fe Springs gets two.

The greatest development activity is being shown by the U. S. Royalties organization, which has just obtained permits for five new wells—three at Torrance and two at Long Beach.

According to field reports there are strong indications that a new petroleum field will shortly be opened up at Artesia, where several wildcat wells have been in progress for months. The Artesia Oil Company is said to be ready to bring its well in at most any hour.

The Torrance field broke all its former records during the week by completing three new producers—all of them being good properties, it is asserted and one coming in close to the area where four wells have been making salt water.

BRIGHT OUTLOOK

From now on Torrance is expected to fatten the production list for several months. The field now has three wells drilling into the oil sand, and six standing cemented. Six others are expected to cement off during the current week.

The Los Angeles Basin completed an even twenty wells during the past week, seven being at Long Beach, six at Santa Fe Springs, four at Huntington Beach and three at Torrance. The combined output of these wells was 31,250 barrels per day at the outset. The best one was a 5500-barrel producer brought in at Long Beach by the Marine Oil Corporation. The new wells are as follows:

TORRANCE

George F. Getty, Neill Community No. 1, 700 barrels at 3780 feet.
Superior Oil Company, Torrance No. 5, 2000 barrels at 3720 feet.
Southern Midway Oil Co., No. 1, 1000 to 2000 barrels at 3665 feet.

SANTA FE SPRINGS

Petroleum Midway Company, Mathers 3-4, 4000 barrels at 4725 feet.
Atlas-Gordon Oil Company, Baker No. 4, 1000 barrels at 4655 feet.
Russell No. 6, 250 barrels at 4775 feet.
York-Scallin, No. 1, 1500 barrels at 4750 feet.
Standard Oil Co., Johnson No. 4, 400 barrels at 4621 feet.
Whittier Oil Co., Fraser No. 3, 200 barrels at 4688 feet.

HUNTINGTON BEACH

Pan-American Petroleum Co., No. 5, 1000 barrels at 2770 feet.
Pacific Petroleum Corp., No. 10, 1000 barrels at 3525 feet.
Petroleum Midway Company, Vollmer-Meyers No. 1, 450 barrels at 4808 feet.
Union Oil Company, Copeland No. 3, 250 barrels at 4751 feet.

LONG BEACH

Marine Oil Corp., No. 12, 3500 barrels at 4535 feet.
Pan-American Petroleum Company, U. P. No. 1, 4700 barrels at 4300 feet.
Malonie-Davis Co., M-C No. 2, 2500 barrels at 4675 feet.
H. H. Patton, Patton-Shore No. 1, 1800 barrels at 4894 feet.
Henderson Petroleum Syn., Barry No. 1, 1100 barrels at 4260 feet.
Marine Oil Corp., Marine No. 10, 1100 barrels at 4535 feet.
General Petroleum Corp., Scott No. 4, 400 barrels at 4327 feet.

The permits for new wells, water shutoff tests and abandonments, issued during the week by the local office of the State Mining Bureau, are as follows:

PERMITS FOR NEW WELLS

Lenz-Wall, Inc., 3, Long Beach.
C. C. M. O. Co., Torrance 17, Torrance.
C. C. M. O. Co., Keller 2, Torrance.
U. S. Royalties Co., 18, Torrance.
Universal Cons. Oil Co., Moore 5, Torrance.
Universal Cons. Oil Co., Moore 6, Torrance.
Universal Cons. Oil Co., Moore 6, Torrance.
U. S. Royalties Co., 19, Torrance.
Standard Oil Co., Orr 2, Santa Fe Springs.
U. S. Royalties Co., 12, Torrance.
U. S. Royalties Co., 11, Torrance.
U. S. Royalties Co., 6, Sec. 19, Long Beach.
U. S. Royalties Co., 14, Long Beach.
Standard Oil Co. Hunt. 1-A, Huntington Beach.
Union Oil Co. of Cal., Carson 1, Los Angeles county.
J. W. Nugent Oil Co., Community 1, Torrance.
Ring Peters Corp., 1, Torrance.
Federal Drilling Co., Herman 2, Torrance.
Federal Drilling Co., Barrow 1, Torrance.
Federal Drilling Co., Reiser 2, Torrance.
Shell Oil Co. of Cal., Nicholson 4, Long Beach.
Cheesbrough, 1, Torrance.
Hackworth-Brunnion, Hamlin 1, Torrance.
Petro.-Midway Co., Webster 1, Torrance.
Petro.-Midway Co., Standley 2, Santa Fe Springs.
Petro.-Midway Co., Rosenfield 2, Long Beach.
Petro.-Midway Co., Bauman 2, Long Beach.
So. Cal. Drilling Co., 1, Torrance.
Petro.-Midway Co., Da Witt 1, Torrance.

WATER SHUT-OFF TEST

Petro. Securities Co., 1, Torrance.
Petro.-Midway Co., Mateer Two 1, Santa Fe Springs.
Standard Oil Co., Jordan 4, Santa Fe Springs.
Standard Oil Co., Howard & Smith 1, Montebello.
Hirsh Oil Co., 11-A, Brea-Olinda.
Petro.-Midway Co., Wilson Community 1, Torrance.
Petro.-Midway Co., Patterson 8, Santa Fe Springs.
Petro.-Midway Co., Mateer Two 5, Santa Fe Springs.
Frank Peterson Syndicate, 2, Santa Fe Springs.
Standard Oil Co., Walker 10, Santa Fe Springs.
Elmer J. Brenkle, Jr., 6, Santa Fe Springs.
Elmer J. Brenkle, Jr., 5, Santa Fe springs.
General Petro. Corp., Santa Fe 1-A, Santa Fe Springs.

ABANDONED

L. A. Chase Oil Co., 1, Los Angeles county.
Shell Co. of Cal., Twiss 1, Richfield.
U. S. Royalties Co., 4, Sec. 24, Long Beach.
Shell Oil Co. of Cal., Gainer 6, Santa Fe Springs.
W. R. Ramsey, 2-B, Long Beach.

COPPER ORE IS LOCATED IN ARIZONA

Large Camp to Start Soon in Mohave County, It is Predicted

[EXCLUSIVE DISPATCH]

KINGMAN (Ariz.) Oct. 28.—That there is a great deposit of copper ore at Mineral Park, four miles from Chloride, and that there may shortly be a big copper camp in Mohave county now seems a strong possibility. The word "possibility" is used because the depth of the deposit is yet to be learned. There is now no doubt as to the extent of its area.

Ed Carter, who recently purchased the Kay property at Mineral Park, has at the fifty-foot level run a crosscut 100 feet and has done fifty feet of drifting. All of this underground work has shown the same formation, a porphyry copper enriched by high-grade seams running 4 per cent copper.

At intervals the fractures are enriched to such a degree that assays of from 25 to 40 per cent copper are obtained. The ore breaks down readily and could be easily concentrated, it is thought. Mr. Carter is sinking a two-compartment shaft at a distance of 205 feet from the original shaft and will continue down to the 200-foot level. If the ore goes even to the 200-foot level there can then be no doubt that a great copper mine has been found, for the deposit seems to be large in area.

At the Tarr property, adjoining the Kay property, a fifty-foot shaft has entered into about fifteen feet of the same character of ore. This shaft is 800 feet away from the shaft on the Carter holdings.

In another shaft on the Gross property which has been optioned by Judge George A. Shea, the same character of ore has been struck at twenty-two feet. This shaft is down twenty-six feet, and is four feet inthe ore. Assays taken at the bottom of the shaft give an average of 8.4 per cent copper.

Postpones Suit of Von Stroheim on Book Rights

Hearing of the suit of Eric von Stroheim, motion-picture actor and director, against Georges Lewys and others, to obtain legal action showing that he and not Miss Lawys is author of "Merry-go-Round" has been postponed from today to next Monday. The temporary order restraining the sale of the book by the defendants, issued by Federal Judges James, remains in effect.

Mr. von Stroheim asserts the suit is based on information that the book with Miss Lewys's name as author is being publicly sold in numbered volumes at $15 a copy. He declared at one time he made arrangements with Miss Lewys to write several chapters of "Merry-go-Round" on approval. Her work was unsatisfactory, he asserts, and he told her to drop the matter.

Miss Lewys is understood to have said she thought the book was a fifty-fifty partnership. The book is said to have been dedicated to von Stroheim.

ORE MILL PLANNED

California Capitalists to Erect Plant in Arizona

[EXCLUSIVE DISPATCH]

PATAGONIA (Ariz.) Oct. 28.—A flotation mill is to be erected at the mouth of Ash Canyon in the Huachuca Mountains, to reduce ores from the Alto mine, of which J. Frank Jones is superintendent. Dr. Ira Coleman and a number of other California capitalists are interested. The mine is well equipped, with electric hoists and a large compressor. Development has been by both tunnels and shafts. The Mowry and Arizona Mining and Development Company has been organized by Jack Hoy to work the old Bullwhacker and adjoining mines in the Mowry section.

BOOM SEEN IN KERN OIL FIELD

Each Week Shows More New Wells

Valley Prosperity Return is Predicted

Six Holes Are Spudded in Within Week

[EXCLUSIVE DISPATCH]

BAKERSFIELD, Oct. 28.—With each week showing a larger number of new wells started in the Kern county fields, those interested in the development of the oil industry here declare that the temporary slump which has kept activity down for the past few months, is passing and that a return to normal prosperity for the San Joaquin Valley is already under way.

During the past week six new wells were spuddedin in two fields of Kern county. The Midway district leads with five wells. The Chanslor-Canfield Midway Oil Company is doing much of the present development work. Two wells have just been started by this concern on Sections 25 and 26, 31-32 in the Midway.

HONOLULU COMPANY ACTIVE

The Honolulu Consolidated Oil Company is another active firm, having just completed the spuddingin of two more wells. They are the No. 13 on Section 8, 32-24 and the No. 58 on Section 6, 32-24, both in the Midway. The Honolulu is redrilling its No. 2 well on Section 8, 32-24 in the same field.

Berry & Ewing has a crew of drillers at work on Section 31, 32-24 where the derrick is up and work is progressing on a well to be known as the No. 17. This is another Midway hole.

The Standard Oil Company is continuing its activity at Wheeler Ridge and is making good progress with the drill. During the past week its eighth well was started on Section No. 28, 11-20 on land leased from the Kern County Land Company.

TWO TESTS OF SHUT-OFF

Only two tests for water shutoff were reported last week in Kern county. These were both in the Midway field, one being the No. 3 well of the North American Oil Consolidated on Section No. 36, 31-24 and the other being the No. 1 well of the Midland Oilfields Company, on Section No. 34, 31-24.

The Formax Oil Company, which has been meeting with success with its development work near Taft, has its No. 3 well on Section No. 26, 32-23 under repair at present. The Caribou Oil Mining Company, operating in the same field, is repairing its No. 6.

In the Elk Hills, the Pacific Oil Company is deepening its No. 11 well on Section 35, 30-24.

SEVEN WELLS IN AT SIGNAL HILL

More Than 17,000 Barrels Added to Output

Offsetting Drawbacks Are Plainly Shown

Two Cease Production as Others Come In

By a "Times" Staff Correspondent

LONG BEACH, Oct. 28.—With the combined daily output of seven new wells adding more than 17,000 barrels per day to the output of the field, Signal Hill closed a week which, in many respects was remarkable.

The week was ushered in with the blowing out of Marine No. 13, which scattered oil all over surrounding territory and flowed wild for twelve hours at a rate estimated at 15,000 barrels. Pinched down to a one-inch bean, the well yesterday was doing 5500 barrels a day, and is capable of a much larger yield, operators declared.

Another feature of the week was the bringing in of Union Pacific No. 1, the first of a series of wells on the Union Pacific Railroad right of way, in the heart of the field. The wells are being drilled by the Pan-American Petroleum Company, the Doheny organization. Union Pacific No. 1 came in early in the week with a flow reported at 4000 barrels. The yield improved and latest reports show the well doing 4700 barrels a day from the 4990-foot level.

The drawback of offsetting was never so plainly shown in the Signal Hill field as it is in the case of this well, operators say. While the drilling crew was bailing for production early in the week the production and gas pressure in two neighboring wells diminished rapidly, and with the bringing in of the 4000-barrel producer the D'Angelo No. 1 and the Federal Oil Company's Osborne well both ceased production, reports showed.

The new wells, in addition to Union Pacific No. 1 and the Marine No. 3, are the Malcolm-Davis No. 2, producing 2500 barrels from the 4875-foot level; the Patton-Shore No. 1, an 1800-barrel well completed at 4694 feet; the Henderson Petroleum Corporation's Barry No. 1, reported as doing 1100 barrels from a depth of 4260 feet; the Marine No. 10, another 1100-barrel well, completed at 4533 feet, and the General Petroleum Corporation's Scoco No. 4, which made a showing of only 400 barrels from the 4377-foot level, proving a genuine disappointment to the operators.

Dumbbell!

The echo of the recent eclipse, if we may so put it, comes to us from J. C. B.

He (to stock girl:) I suppose you observed the sun's corona yesterday.

She: No; I'm not interested in typewriters.—[Boston Transcript.

DAILY MARKET LETTER OF THE NEW YORK COMMERCIAL

[EXCLUSIVE DISPATCH]

NEW YORK, Oct. 28.—The position of the market for California prunes has been strengthened somewhat by the announcement of a price advance on the larger sizes by the California Prune and Apricot Growers' Association. This announcement has given holders more confidence in the situation. Buying of new crop prunes in the local market has been rather light thus far, the recent heavy purchase or association-consigned stock at Brooklyn having supplied the market to a large extent. An active demand for new crop imported datesis reported in the local market.

CANNED FOODS

The local trade in canned fruits is interested in reports from the Coast involving numerous withdrawals of various items. Remaining holdings of fruit canners are said to be light.

FRUIT

California oranges met with a good demand during the week; the price basis was unsettled. The market Saturday held about steady at the close. California lemons, however, were a little lower for the week. Sales of Florida oranges thus far have been rather light, the market ranging from $2 to $3.50 at the closing sale. Grapefruit, however, was offering in a fair way and met with a good demand.

SUGAR

The sugar market has been a dull easy affair over the past week, with interest principally centered in small balance cargo lots that sold at concessions. Buying of refined sugar is running along in subnormal volume, and may do so for the next few weeks, along with the decline to a basis of 9.10 cents a pound. All refiners are understood to be in a position to ship promptly. In raw futures only 6400 tons changed hands in Saturday's trading. Sales for the week amounted to about 125,000 tons.

COFFEE

Coffee traders had practically nothing to work with Saturday and they preferred to let the market take care of itself as a rule. A few evening-up trades were indulged in, including December at 9.13 to 9.15; March at 8.45 to 8.44; May, 8.03 to 8.01; July at 7.85 and September at 7.74 and 7.75. Saturday's sales were about 9750 bags, the list leaving off unchanged to 2 points lower.

BUTTER

The butter market showed increased firmness under the influence of short supplies of strictly fancy creamery, followed by much better demand than is generally looked for on the last day of the week. The call on the exchange was well attended, but buyers were shy in taking the offerings. Fine firsts are in good demand. There is so little fresh Danish on the market that prices are rising. Some held goods are offered 8 at 46@47 cents. Argentine butter is not in much favor with other than cheap trade. Packing stock is dull and ladles dull.

EGGS

Trade Saturday was slow in eggs at the close, but the tone was equally as firm as it was earlier in the week. There has been acute shortage of really fine quality, and as the demand up to yesterday afternoon was good every advance established during the week has readily sustained. Dealers still complain of the irregular quality and grading of many late arrivals. Undergrades can only be moved when prices are reasonable and buyers feel that they can candle out a fair percentage of good quality. Storage eggs are quiet for spot delivery. There was good demand all week for white eggs, but offerings were somewhat freer and outside prices rather extreme.

Pacific Coast white extra, 72@75 cents; white extra firsts, 67@69 cents; firsts, 60@66 cents; undergrades, 45@60 cents.

COPPER

The copper market broke again this week after touching 12 3-4 cents for electrolytic delivered, declining as low as 12 5-8 cents, but on the last day it firmed up to 12 1-2 cents to 12 5-8 cents. This was the lowest level since September, 1921, wh enit averaged 12.10 cents, New York for the month. The American Brass Company today announced another cut in copper and brass products, prices ranging from 1-2 to 1 cent a pound. Casting copper is held at 12 1-4 refinery.

LEAD

Late in the week American Smelting reduced the price of lead from 6.85 to 6.75 cents. New York, and the independents also adopted the new quotation. There is little change in the situation, although lead-covered cable markers, who have been active buyers recently have retired from the market.

ZINC

After declining from 6.40 to 6.25 cents, St. Louis this week, zinc rallied for a gain of 15 points and closed firm at 6.25 cents. An improved demand from abroad, higher prices in London and active bidding here by dealers was responsible.

TIN

A similar course was pursued by tin through the week, which, after declining ½ cent, rallied and showed a gain of 1 1-4 cents for the week and closed 3-4 cent above the closing price of the week previous.

PETROLEUM

The refined oil market has passed a comparatively quiet week. Only a few changes have been made in prices, and these were scattered and of little influence in the general situation. However, the tendency has remained weak in all products with the single exception of kerosene which is now selling within 3 cents a gallon of gasoline. Fuel oil shows the greatest weakness and is reported to be selling well below the prices quoted in open market.

The Attorney-General of the State of New York has begun the investigation of gasoline prices at the behest of the acting Mayor of New York City, by sending out a questionnaire to the oil companies in order to obtain information as to the true conditions of the oil industry at the present time. The questionnaire includes questions regarding valuation of property, overhead, purchase price of gasoline today, six months and a year ago and similar data.

BONDS

Bonds held up fairly well Saturday despite the reactionary tendency of the stock market. Taken as a whole, bond prices gave ground during the week which sizeable rallies on Thursday and Friday failed to overcome. The upward swing of Libertys, however, was the outstanding feature of the week. Though Saturday's trading consisted chiefly of profit taking which sent prices off 1-32 to 5-32 at the close, substantial gains were recorded for the week. British buying in the open market was the leading stimulant. Rail bonds did little during the short session and last prices showed declines and advances evenly distributed over this group.

The ready absorption of most of the important bond issues floated during the week, of which some 50 per cent were public utilities, indicates inherent strength in the investment market though some sections of it, particularly municipals, enjoyed only scattered patronage of late.

The 5 per cent money rate ruling over the week-end took much of the edge off the demand for industrials. Mercantile reviews at the close of the week were generally optimistic but most of them admit an irregular feeling at the moment.

TOWN GETS FIRST SNOW

[EXCLUSIVE DISPATCH]

OMAHA, Oct. 28.—The first snow of the season fell at Columbus, Neb., yesterday. The temperature did not fall below 50 deg.

Copper Queen's Activities Are in Full Blast

[EXCLUSIVE DISPATCH]

BISBEE (Ariz.) Oct. 28.—Large figures are needed if the operations of the Copper Queen branch are to be chronicled. Each month the branch uses 190,000 pounds of explosives, of which 92,000 pounds are of stick dynamite. Blasting fuse used measures about 417,000 feet, or about eighty miles. For timbering each month is used lumber to the extent of 600,000 board feet. The new Sacramento hill transportation service, by broad-gauge railway, is handling about 500,000 tons of waste and ore monthly.

Shattuck-Arizona is planning to increase its lead ore production from 100 tons a day to 150. Experienced miners are needed and only forty-five now are employed in the lead stopes.

Fred G. Greenway, who has been mine foreman of the Cananea Consolidated Copper Company, has been appointed general superintendent of the Erupcion and Ahumada mines in Chihuahua.

LOOKS OVER FIELD

Potter Oil Head Sees New Valley Trend

[EXCLUSIVE DISPATCH]

BAKERSFIELD, Oct. 28.—Rainey Broomfield, head of the Potter Oil Company interests on the Pacific Coast, spent several days last week in looking over conditions in Kern county fields with a view to extending development work here.

Mr. Broomfield is an earnest student of oil field affairs, and he believes that the trend of oil field activity is turning back to Kern county. He declared that within a year conditions in the Midway, Sunset and Kern River fields should be better than ever before.

In Unity, There Is Strength!

That is Why Group Investments are So Attractive

And the best group of investments, we have found through long experience are composed of diversified lines, for example here is—

A Group Investment of about $3000 at 7%

		Yearly Cash Return	
1 Standard Oil....5 Shs. S. O. of New Jersey Pfd.....	$ 595	7%	$ 35
1 Steel Pfd....5 Shs. U. S. Steel Pfd.....	535	7%	35
1 Railroad Pfd....5 Shs. A. T. and S. F. Pfd.....	450	5%	23
1 Local Industrial....10 Shs. Gas Engr. Pfd.....	1000	8%	80
1 Standard Oil Com....5 Shs. Prairie Pipe Line Pfd....	315	8%	24
	$2935		$197

We can give you other combinations for any amount you prefer. Also group selections of bonds.

ARONSON & CO.

STANDARD OIL DEPARTMENT
Herman W. Hellman Bldg.
Broadway 5750

PACIFIC BOND AND SHARE COMPANY announces its retirement from the field of underwriting and distributing securities in Southern California effective as of November 1st, 1923.

The extraordinary prosperity of our community and the ample provision being made from other sources for the development of our industries makes the services of the Pacific Bond and Share Company unnecesary at this time..

The corporate entity, however, will be maintained, awaiting the time that local industrial development warrants the functioning of the organization.

The investment and brokerage business of the Company will be succeeded to by PAUL B. HAMMOND and THEODORE E. HAMMOND, Executive Vice-President and Manager, respectively, of the Pacific Bond and Share Company, who will operate under the firm name of

Hammond Brothers Company
INVESTMENT BROKERS
411-414 Van Nuys Building
Telephone 871-578 Los Angeles

Realtors, Investment Dealers, Financiers

SALESMANAGER and STAFF of well known local investment house will be open shortly for new connection. Please address SALESMANAGER, B, BOX 477, TIMES BRANCH

First Mortgage Corporation
•877-551• 611 VAN NUYS BUILDING

WM. R. STAATS CO. Phone 875-841 **BONDS**
640 So. Spring St. Los Angeles Orders executed in Listed Securities
SAN FRANCISCO SAN DIEGO PASADENA

G. E. MILLER & COMPANY
Phone 824-779 MUNICIPAL BONDS CORPORATION 709 Van Nuys Bldg.
824-839 Seattle Portland San Francisco

Merrill, Lynch & Company
MEMBERS NEW YORK, CHICAGO, DETROIT, CLEVELAND STOCK EXCHANGES
637-639 I. N. VAN NUYS BUILDING PHONE 632-79

Safe Bonds **HUNTER, DULIN & CO.** Safe Bonds
Oakland San Francisco Los Angeles
California Bank Bldg., 620 S. Spring St. Main 6301
Pasadena Hollywood San Diego

Late Reports From California's Great Petroleum Pools

LIFTING COSTS IN WELLS VARY

Government Shows How They May Range

Bureau of Mines Examines 4497 Producers

Lowest Estimate is Less Than 3 Cents a Barrel

[EXCLUSIVE DISPATCH]

WASHINGTON (D.C.) Oct. 28.—The cost of lifting oil from the well to the stock tank may range from 20 to 90 per cent of the total cost of producing petroleum, states the Department of the Interior, following an investigation of the matter made by the Bureau of Mines, in which fifty-seven groups of properties with a total of 4497 producing wells were examined.

The lifting cost frequently ranges from less than 3 cents per barrel at flowing wells producing several hundred barrels a day to more than $3 a barrel at wells producing less than a fifth of a barrel per well per day. On the other hand, the lifting cost per well per month may range from more than $1000 at large flowing wells such as those recently developed in Oklahoma, Texas, Arkansas and California, to less than $10 at many of the old wells pumped only a few hours a week, as in most of the oil fields of New York and Pennsylvania, where the average daily production per well per day is less than a quarter of a barrel.

Whether a well flows, whether it is pumped individually "on the beam," pumped as one of a group by a "power" or jack plant, operated by the air-lift system or by some other method, depends upon a number of factors such as the location of the well, quantity of oil, amount of sand, water and emulsion produced with the oil and depth from which the oil is produced. The combined influence of many factors, rather than any one factor, determines what production method should be used.

VARIOUS CONDITIONS

Conditions which influence operating costs and are peculiar to any property or oil field are: The depth and character of the producing sand, the amount and character of the oil present, the amount and pressure of the gas present, the volume and character of the water present, the character and quantity of fuel available for development and operating requirements, topographical conditions, number of wells in the area, quantity and quality of water for development and operating purposes, living and climatic conditions, quantity and quality of timber available for field use, transportation facilities, probable life of the oil field, present stage development and methods and equipment in use.

VITAL FACTORS

The financial condition and standing of the owners, the character of the operating organization and the capacity of the management have a vital bearing upon operating costs and results. The larger and older oil companies generally have strong, efficient organizations which are the product of years of experience and development. By means of these organizations operating costs have been reduced to a minimum. It is unfortunate, however, that many oil companies, especially some of those in the more recently developed oil fields, operate at unnecessarily high cost with insufficient capital and inefficient organizations.

Detailed information regarding lifting costs at the various properties studied in this investigation are given in Serial 2530, by H. C. George, petroleum engineer, which may be obtained from the Department of the Interior, Bureau of Mines, Washington, D. C.

PETROLEUM PRICES

Gravity—	Oct. 9, 1923.	April 10, 1923.	Reduction.
16 to 17.9 degrees	.60	.69	.09
18 to 18.9	.61	.61	.00
21 to 21.9	.62	.62	.00
22 to 22.9	.63	.65	.02
23 to 23.9	.64	.68	.04
24 to 24.9	.65	.71	.06
25 to 25.9	.66	.71	.05
26 to 26.9	.67	.77	.10
27 to 27.9	.68	.69	.01
28 to 28.9	.69	.83	.14
29 to 29.9	.70	.80	.10
30 to 30.9	.71	.95	.24
31 to 31.9	.72	.96	.24
32 to 32.9	.73	.93	.20
33 to 33.9	.74	.98	.24
34 to 34.9	.75	1.01	.26
35 degrees and over	.76	1.04	.28
Fuel oil, per bbl.			$1.05
Gasoline, per gal.			.15
(Including State Tax)			
Kerosene, per gal.			13½
Distillate, per gal.			13½

Adamana Well Is Down to Low Level Showing

[EXCLUSIVE DISPATCH]

HOLBROOK (Ariz.) Oct. 28.—The Adamana well has passed the 2000-foot level and has gone more than 100 feet into a hard sand rock, which is believed to be the same as that which was cut above the oil sands in the Boundary Butte wells, where it was 600 feet thick. Reports from the well tell of much gas.

Gas in considerable volume is said to have been developed in the Taylor-Fuller well, apparently in a forty-foot sand that was passed by the Adamana boring. This well has been recased to a hard limestone stratum and drilling has been resumed.

Renewal of operations in the old 2500-foot Holbrook well is to be started this week by the Holbrook Petroleum Syndicate, organized in Jerome. The well is in good shape and is well equipped. The syndicate has renewed old leases, mainly on Santa Fe lands, for over 12,000 acres.

At no time since drilling started, years ago, has hope of success for this well been as strong in Holbrook as it is now. Oil strikes in New Mexico and on the Navajo Reservation north of this point have served to afford geological data of large local value.

The field here is thought to be an immense one. At different times wells have been started in nearly all directions from the city. Most of the enterprises had to be abandoned from lack of money, but all will probably be revived in the event that oil is found by either of the companies now drilling.

Well Activities Shift to Leases Around Artesia

Drilling activity is shifting from Santa Fe Springs to leases around Artesia, where four wells located but a few miles from the Springs producing area are rapidly reaching the depth required for showings. It is believed that some connection can be established between Santa Fe Springs and artesia field if production is found there, as the formations are said to be similar.

Drillers around the St. Helens well adjoining the townsite of Puente are optimistic and believe that production has been found. The well is down 5000 feet and the sump is reported to be covered with oil. A wire fence and a secretive drilling crew make accurate information difficult to secure. Interests representing McAdoo and Jameson have negotiated for a tract of land adjoining the St. Helens property, it has been learned.

PROGRESS MADE IN WELL NEAR MARICOPA

[EXCLUSIVE DISPATCH]

MARICOPA, Oct. 28.—The Sunmaid Oil Company, operating near here, is making excellent progress with its well. The drill has reached 1500 feet and is in the same sort of formation that has predominated throughout. The brown shale is believed by some to cover a strata of light gravity oil. This has been borne out by results attained by others in the same field, it is asserted.

NEW HOPE FOR OLD OIL AREA

Fresh Turn of Affairs in Torrance North Side

Wells Brought in May Bring About Revival

Field Had Been Condemned Through Salt Water

[EXCLUSIVE DISPATCH]

TORRANCE, Oct. 28.—Reviving hope for production from several hundred acres on the north side of the field which were partially condemned by four salt-water wells two weeks ago, the Southern Midway Oil Company on Saturday, put its No. 1 well at Two Hundred and Sixteenth street and Greenwood avenue on production with an initial flow estimated between 1000 and 2000 barrels. There are a number of north side property owners, who see in the Midway well, the probable return of small fortunes lately dispaired of. When the well is beaned down and turned into the tanks the company officials look for production ranging between 900 and 1200 barrels. The gravity has not yet been tested.

While there were three other wells brought in during the week which, under gauge, ranged from 600 to 2000 barrels, more importance was attached to the Southern Midway well than any of the others because it seemingly established the fact that there is good production in the northern territory and that the cry of "edge-water" was premature.

The Midway well offsets the Superior's Torrance No. 2, the last of the four wells to run into salt water. The latter was drilled to a depth of 3681 feet and somewhere in the last twenty feet picked up a water sand. It has been plugged back to 3640 feet and Saturday was tested for water and found dry. It will be tested for production in the next day or two. The Midway well was completed at 3665 feet and has a six-inch liner in the bottom of the hole, 300 feet of which is perforated. It is flowing through three-inch tubing.

IN SALT WATER

In addition to Torrance No. 2, the Superior Oil Company has two other wells in salt water, one north of No. 2, and the other east and slightly south. According to reports, said to have come from the Superior office, William Keck, head of the Superior organization, will personally take charge of these wells and attempt to put them on production. The farthest north of the three wells has been drilled below 3900 feet in an attempt to get through the salt water formation into a lower sand. The one to the south and east has been drilled to approximately 3850 feet.

It would appear from the Southern Midway well that there is plenty of oil on the north side of the field and that the salt water trouble might possibly have been avoided. One of the popular opinions concerning the salt water is that it is but intermediate water, similar to that found in some of the deeper wells farther to the north and west, and that below the water will be found an oil sand, even better than the first.

BIGGEST PRODUCER

The biggest producer of the week was the Superior's Torrance No. 5, offsetting the Chansior-Canfield Midway's 1500-barrel well on the east, and the Midway Northern's pioneer well on the north. During the first twenty-four hours the Superior well put 2000 barrels in the tanks. It was less than 1 per cent water and the gravity ranged between 26 and 26.5 degrees. The well was flowing through a 3-4-inch nipple and the gas pressure hovered around 350 pounds. It was completed at 3720 feet and is producing from about 240 feet of oil sand and shale.

Four hundred feet west of the Superior well, Selby & Root, earlier in the week, put Rhodes No. 1 on production. This well was drilled to 3750 feet and started off with an initial production of 1000 barrels and increased to about 1500 barrels. It has been beaned down to 1100 barrels.

Within a radius of two blocks from these wells, three others are being drilled into the oil sand and six more are standing cemented. A half-dozen more are expected to cement this week.

George F. Getty brought in the first producer of the week on his Neill Community lease, south of Carson street and in the vicinity of the United States Royalties well. It was completed at 3700 feet and came in at about 700 barrels, flowed about thirty-six hours and sanded up. It has since been cleaned out and is making about 600 barrels. The gravity is about 26.5

Pittsburg Firm to Work Placer Area in Sonora

[EXCLUSIVE DISPATCH]

NOGALES (Ariz.) Oct. 28.—On the Santo Domingo River, south of the Cananea Mountains in Northern Sonora, a Pittsburg corporation has located a large area of placer ground once held by a W. C. Greene enterprise and thought to have gravel carrying $1 a yard in gold. D. B. Maxwell is president and E. J. Edmondsen, vice-president and treasurer, while Frank Krupp of Nogales is secretary. The field is known as La Brisea and lies about sixty miles east of Magdalena. It is proposed to work it by hydraulic methods, as much over burden will have to be removed.

With the betterment of transportation and political conditions on the Mexican west coast, ore shipments again are coming through Nogales. One carload of silver ore valued at $14,000, was billed to the El Paso smelter from an old Spanish mine near Cullacan. Another carload with the same destination was from the Noche Buena mine, north of Hermosillo, a property owned by Dr. A. L. Gustetter of Nogales.

OIL PRICE CUT HITS SHIPMENT

Average Cargo of Boats in Harbor Drops

Decline in Barrels of Crude is Huge

Decrease Estimated at About Fifty Per Cent

Effects of the recent deep cut in the price of crude petroleum were seen during the past week in a sudden and notable drop in shipments of petroleum from the Los Angeles Harbor. The number of tankers leaving this port with cargoes of crude oil dropped from forty-two during the previous week, to thirty-four during the past week, while the average cargoes carried by each ship dropped from 67,000 barrels to 33,000 barrels.

The total amount of petroleum shipped from this port decreased from 3,814,000 barrels to 1,141,000, a drop of more than 50 per cent.

An analysis of the daily shipments of crude shows that while the total crude petroleum shipped from the port dropped 50 per cent, there actually were more tankers leaving for Atlantic Coast ports than there were during the previous week. The exact figurs are thirteen tankers for the previous week, and fourteen for the past week. Only three tankers were destined for foreign ports; seventeen cargoes being billed to Pacific Coast refineries.

The shipments were as follows:

OCTOBER 20

Agwismith, for New York, 110,225 barrels of crude oil for Atlantic Refining Company.

Alden Anderson for Avon, 61,125 barrels of crude oil for Associated Oil Company.

Agwilake for New York, 32,800 barrels of crude oil fro Atlantic Refining Company.

Mojave for Seattle, 63,000 barrels of crude oil for General Petroleum Corporation.

OCTOBER 21

H. H. Rogers for New York, 100,300 barrels of crude oil for Standard Oil Company.

El Lobo for Vancouver, 36,625 barrels of crude oil for Imperial Petroleum Corporation.

OCTOBER 22

Atlantic Sun for New York, 63,500 barrels of crude oil for Sun Oil Company.

Lubrico for Richmond, 66,200 barrels of crude oil for Standard Oil Company.

Cape Henlopen for New York, 65,000 barrels of crude oil for Cape Oil Company.

Paul Shoup for Avon, 62,000 barrels of crude oil for Associated Oil Company.

OCTOBER 23

W. S. Miller for Richmond, 61,400 barrels of crude oil for Standard Oil Company.

Hahira for Philadelphia, 66,050 barrels of crude oil for Atlantic Refining Company.

David McKelvy for New York, 77,500 barrels of crude oil for Tidewater Petroleum Company.

Dean Emery for Portland, 67,400 barrels of crude oil for Pan American Petroleum Corporation.

R. J. Hanna for Richmond, 62,500 barrels of crude oil for Stabdard Oil Company.

OCTOBER 24

Acme for Providence, 63,800 barrels of crude oil for Standard Oil Company.

La Pyrisma for San Diego, 45,125 barrels of crude oil for Union Oil Company.

Capsa for Balboa, 55,000 barrels of crude oil for Shell Company.

Kewanee for Avon, 25,600 barrels of crude oil for Associated Oil Company.

Charlie Watson for Richmond, 14,350 barrels of crude oil for Standard Oil Company.

Furana for Baltimore, 57,200 barrels of crude oil for Standard Oil Company.

OCTOBER 25

Hagood for New York, Smithers and Barry, 66,050 barrels of crude oil.

S. C. T. Dodd, for Richmond, 63,900 barrels of crude oil for Standard Oil Company.

Utacarbon for Martinez, 66,050 barrels of crude oil for Union Oil Company.

Tustem for Newport News, 66,200 barrels of crude oil for Atlantic Refining Company.

William Thompson for New York, 66,500 barrels of crude oil for Standard Oil Company.

Alden Anderson for Avon, 61,425 barrels of crude oil for Associated Oil Company.

H. T. Harper for Richmond, 52,800 barrels of crude oil for Standard Oil Company.

OCTOBER 26

Sun Oil for Philadelphia, 74,000 barrels of crude oil for Sun Oil Company.

Lubrico for Richmond, 66,200 barrels of crude oil for Standard Oil Company.

Charlie Watson for Richmond, 14,350 barrels of crude oil for Standard Oil Company.

Liebre for Everett, 64,656 barrels of crude oil for General Petroleum Corporation.

La Purisima for Seattle, 45,250 barrels of crude oil for Union Oil Company.

Dillman for Baltimore, 66,500 barrels of crude oil for Struthers and Barry.

OIL COMPANY ACTIVE

Lewis Interests to Spud Another Well

[EXCLUSIVE DISPATCH]

MARICOPA, Oct. 28.—With a program embracing the projected drilling of nine wells on property formerly owned by the Maricopa National Oil Company and designated as Section 6, 11-23, E. G. Lewis and his associates are starting activity here which promises an influx of drilling crews for other companies which are preparing to spud in the No. 2 well. Its derrick, a 122-foot structure, is being erected and work is going ahead under the supervision of Superintendent Thomas Cogan. Work on the No. 1 well of the group was started last week and the hole is now down over 400 feet. No. 2 well will be spudded in within a few days.

SANTA FE SETS NEW LOW MARK

Six Fresh Wells Fail to Raise the Average

Oil Being Kept in Ground, is Probability

Price Depression Period May be a Factor

[EXCLUSIVE DISPATCH]

SANTA FE SPRINGS, Oct. 28.—Production in the Santa Fe Springs oil field during the week hit a new low mark in the field's history when six new wells placed on production failed to increase the daily average. Whether this low mark is due to the tendency of producers to keep the oil in the ground during the period of price depression or an indication of a falling-off in production is not known.

The Petroleum Midway Company completed a large producer when Mattern No. 24 was drilled in. This well was drilled 4725 feet and it made a flow of 4000 barrels. The oil is 33 deg. gravity.

HIGH GRAVITY

The Ambassador Oil Company placed a 1000-barrel well on the production list, drilling on the Baker lease. The Ambassador-Baker No. 4 was drilled 4655 feet deep. The oil was 34 deg. gravity. The Baker lease has been the site of several of the field's greatest wells.

Drilled virtually alongside the Elliott and Boeseke-Wardman producers, the Russell No. 6 was placed on the beam Tuesday with an estimated daily average of about 250 barrels. This well was drilled 4775 feet deep and the casing was set 400 feet in the sand, but it was necessary to place the well on the pump, even though wells surrounding it were at one time large producers. The Russell lease is located on Shamrock Road in the west section of the field.

Drilling 4393 feet, the York-Smullin Drilling Corporation placed its well on production with an initial flow of 1500 barrels. The gravity of the oil is 33.4. The York-Smullin organization until recently was a drilling organization, but has now entered the field as a producing unit.

NEW STANDARD WELL

A 400-barrel well was the reward of the Standard Oil Company, drilling on the Johnson lease, where its No. 4 well was placed on production. The well was drilled 4622 feet deep and the oil tested 34.1 gravity. The Johnson lease was the site of several wells of much larger type in the early days of the field.

A pumper, making 300 barrels daily was secured by the Wilshire Oil Company, drilling on the Frazer lease. Wilshire-Frazer No. 3, after being drilled 4638 feet, failed to come in and it was necessary to resort to the beam to secure production.

Indicative of the effect which the price depression has had upon development in the Santa Fe Springs district is the fact that only one new well was started during the past week. The Associated Oil Company spudded in Clark No. 7. Permission to abandon three wells was granted to operators in this field. The wells to be abandoned include Fred B. Foster wells No. 52 and 61 and the Union Oil Company's Bell No. 18.

RUMOR OF CUT

With several sections of the field as yet undefined development has been exceedingly slow during the last three weeks and has been made doubly so by the current rumor in the field that high-gravity oil is due for another drop in price. It is said that 10 cents will be cut off of the 78 cents now being paid for the 35 gravity crude.

The Top Notch Oil Syndicate which is down 4800 feet in its test of the eastern section, is fishing for a lost drill. The Luneta Oil Company, drilling a short distance away, is standing at 5050 feet, awaiting the result of Top Notch operations.

The M and H Oil Syndicate, drilling the test in the western section, alongside Telegraph Road and west of the river, is preparing for a production test at 4800 feet.

Wage Reduction Is Scheduled by Copper Concerns

[BY A. P. NIGHT WIRE]

DOUGLAS (Ariz.) Oct. 28.—A wage reduction of 9 per cent, effective November 1 which eliminates the increase granted employees of various copper companies, March 1, 1923, was posted at the Copper Queen and Calumet and Arizona smelters yesterday afternoon. A similar bulletin was posted at the mines in the Warren district.

STILL PRODUCING

Mine at Falun, Sweden, Has Been Worked Since the Year 1225

On the outskirts of the town of Falun, in the North of Sweden, is the oldest mine in the world. It began to produce copper in 1225.

In the seventeenth century this mine was the chief source of the copper supply of Europe. Today it no longer produces copper in large quantities, but from its deep-cut galleries come the sulphur pyrites that are used for the manufacture of sulphuric acid and other chemicals.

It is one of the most old-fashioned mines imaginable. You will find no rapid hauling machinery, no cage that descends at lightning speed into the bowels of the earth. You walk into the mine through sloping galleries, and then climb down to its depths by means of long ladders. As you descend you wish that you had brought an overcoat, for the walls are covered with ice.

Ventilation and drainage are accomplished by means of the most antiquated pumping gear in existence in any pit.

Besides copper and pyrites, the Falun mine produces gold. From it came all the gold used to make the Swedish crown and scepter, and it has provided most of the metal for the gold coinage of that country.

IMPROVED BOND PRICES SHOWN

General List Ascends After Trades of Week

Foreign Government Issues Were Depressed

Railroad and Industrial Groups Have Gains

[BY A. P. NIGHT WIRE]

NEW YORK, Oct. 28. — Improved bond prices were recorded for the general list during the past week with the single exception of foreign government issues, which were depressed. Gains predominated in both the railroad and domestic industrial groups, and all of the active United States government securities moved higher.

New offerings for the week totaled $73,404,000, as compared with $99,664,000 the previous week. The bulk of the new financing last week was by public utility corporations. All the issues met with ready sale and traders reported orders for investment bonds continued to come into the market in moderate volume.

LIBERTYS SELL

Buying of the Liberty issues was understood to have come largely from operations of the government sinking fund and for the account of the British government. The tax-exempt 3½s crossed par for the first time in several months. European bonds were sold rather freely throughout the week, the favorable developments at the week-end exerting little, if any, influence on them.

Mexican bonds also moved down sharply on news dispatches chronicling financial difficulties in Mexico. They improved some later, on reassuring statements by both the Mexican government and the International committee of bankers on Mexico, but closing prices were off somewhat on the week.

A feature of the trading in railroad securities was an unusual demand for 4 per cent mortgages said to have come from Holland, where the older railroad issues also are listed. Wire houses reported also a considerable improvement in buying orders from the West for railroad bonds, public utility liens and some of the industrial mortgages.

Practically all of the St. Paul mortgages touched new low prices during the week, as did also some of the Missouri Pacific bonds. The only reason traders were able to assign for the selling of those bonds was speculative fear that freight rate reductions are impending, which would make it difficult for the roads to meet fixed charges.

RAILROAD OFFERS

Important new offerings were $12,500,000 thirty-three-year 5 per cent first mortgage bonds of the Pere Marquette Railway at 93 2-4, to yield 5.40 per cent; $11,500,000 twenty-year 6 per cent refunding bonds of the Southern California Edison Company at 98½, to yield 6.12 per cent; $15,000,000 twenty-year 6½ per cent convertible debenture bonds of the International Match Corporation at 94½, to yield 7 per cent; $10,000,000 six months 4½ per cent notes of the Federal Intermediate Credit Banks at par, and $10,000,000 thirty-year 5½ per cent first lien and refunding bonds of the Philadelphia Electric Company at 99½, to yield 5.60 per cent.

SIGNAL HILL PROSPECTS ARE BRIGHT

Large Number of Wells Are Being Prepared for Bringing In

Prospects for the coming week in the Signal Hill field are extremely bright, according to reports from Long Beach. A large number of wells are being prepared for bringing in, prominent among them being the Shell Company's Pickler No. 5, now swabbing at 5172 feet; the Bay Hills Land & Oil Company's Special Delivery No. 3, also swabbing; the Union Pacific No. 2, bailing at 4990 feet; the Prudential No. 1, swabbing at 4502 feet, and the United Oil Company's Haas No. 4, now swabbing.

Among the wells that have finished drilling and will soon be ready for completion are the Acme Petroleum Company's Acme No. 3, at 4300 feet; the Shell Company's Jasper No. 1, at 5657 feet, and the Dabney No. 3, at 5385 feet.

Status of other wells of importance is as follows: Shell Company's Bixby No. 2, flowed on a test at 4464 feet and killed for deepening; Marcellus No. 4, flowed on test at 4574 feet and killed for deepening; Sacks No. 1, bailing and undergoing water test at 3800 feet; Fisher No. 1, bottom at 4940 feet and swabbing to begin soon at 4675 feet; Paramount No. 1 hit oil sand at 5083 feet; Wilbur 5205 feet; General Petroleum Bixby No. 1, sanded up, is deepening.

Late reports from the field show that Liberty No. 1 has begun swabbing operations and may be added to the producer list soon.

Most dates imported into the United States come from Asiatic Turkey.

2-Million People

Read White Star's Big Message Sunday—

Thousands of investors will want some of the ORIGINAL stock in Company that became a LEADER IN FIVE MONTHS—

Better mail your check TODAY and be sure of your allotment.

$300. will buy you 3-Shares CONVERTIBLE Preferred, with 1-Share of Common (unlimited earnings).

20% Cash — Balance four monthly payments.

Office open every evening.

DON'T DELAY — It won't last long.

WHITE STAR Oil & Refining Co.

714 So. Hill St. Los Angeles

Phone 877-911

Send me full information and illustrated booklet on refining.

Name .....

Address .....

JULIAN No. 8 ABANDONED

The inevitable result of a badly selected site off the structure. JULIAN No. 8 was located directly on a Syncline, a dry strip, 108 ft. wide and was a hopeless waste of time and money from the start. This was all determined by a study and test with the

PERRY MINERAL INDICATOR

months before its finish. Equally accurate findings and predictions were made on Hamilton No. 4, Deluggie 1, Hall 1 and 410, Callender 1, Foster 53, Julian's 1, 2, 3, 6 and 7, Flood and dozens of others, as attested by numerous witnesses and systematic Field Book Records and Diagrams at our office.

Why Guess Blindly in Setting Oil Well Sizes in This Age of Scientific Achievement?

This Instrument can positively place your well on commercial oil and off bad water. In doing this very thing for many highly pleased customers who will never operate again without the insurance this Instrument gives. Surveys and tests of any land, furnishing accurate diagrams of position of all petroleum deposits, their area, trend, at small cost. Exact position any oil well diagramed. Pipe defection determined.

Ore Assayed,

Mineral Lands Surveyed, Richest Pockets or veins definitely located. No guessing or theorizing. Years of exhaustive testing and commercial use have proved this Instrument absolutely dependable.

PERRY'S MINERAL INDICATOR

Ph. 827-262. 619 W. P. Story Bldg., Los Angeles

"Some Men Never Hit The Mark Because They Never Pull The Trigger"

I know full well there are many men reading these ads that say to themselves, "Oh! it's only another OIL proposition." I want to tell you fellows you're wrong. It's got to be skinned to death. If you're looking for something soft, this is the original feather bed. Give it a thought.

"Before anybody gets a dollar of profit. You get your money back plus 8%. And then you ride in on the big profits."

And then come in and give it a look. You don't need as much today as we did yesterday. And we'll need less tomorrow.

Open until 9 o'clock.

L. B. ROUSE

629 Stock Exchange Building

LOS ANGELES

We have money to Loan on

Twin Bell
Julian Petroleum
Julian Issues
White Star Issues
Ralph Dudley
Star Petroleum
Union Mortgage
Lincoln Mortgage
Imperial Cotton Mills
Kings Food Units
Durant of Cal.
Dobie Steam Motors
E. G. B. Units
Samson Tire

And all other active listed and unlisted issues.

No Brokerage.

Bank References.

Akin-Lambert Co.

513-17 L. A. Stock Exchg. Bldg.
639 So. Spring St.
821-877—Phone—Main 2215
Pasadena Office:
Phone P. O. 4903.

Buy and Hold Edison Stock

Investment Department, 4th Floor, Edison Building, Los Angeles

FRICK, MARTIN & COMPANY

INVESTMENT SECURITIES

724 South Spring Street Phone

Legal

NOTICE OF SALE OF HIGHWAY BONDS

Whereas, State Highway Bonds authorized to be issued under Section 2 of Article 16 of the Constitution of the State of California are ready to be sold, and the State Highway Finance Board of said State of California has by a resolution duly adopted and passed by a majority vote of said board on the 20th day of September, 1923, directed me, as Treasurer of the State of California, to prepare three thousand of said bonds numbered as hereinafter stated; and

Whereas, said State Highway Finance Board has, by a resolution duly adopted and passed by a majority vote of said board on the 20th day of September, 1923, directed me, as Treasurer of the State of California, to offer for sale as provided by said Section 2 of Article 16 of said constitution and to sell at public auction to the highest bidder for cash said three thousand bonds in parcels of one or more, or as a whole;

Now, therefore, notice is hereby given that the undersigned, Chas. G. Johnson, as Treasurer of the State of California, will on Thursday, the 8th day of November, 1923, at the hour of 2 o'clock p.m. of that day, at the office of the Treasurer of said State, in the State Capitol at Sacramento, State of California, sell at public auction to the highest bidder for cash in parcels of one or more, or as a whole, three thousand of said bonds of the State of California, each thereof bearing date of October 2, 1923, said bonds being numbered and being payable at the times and in the manner as hereinafter follows, to-wit:

Numbers 24001 to 25000, both inclusive, maturing July 2, 1960.

Numbers 25001 to 26000, both inclusive, maturing July 2, 1961.

Numbers 26001 to 27000, both inclusive, maturing July 2, 1962.

Each of said bonds will bear interest at the rate of four and three-quarters per cent per annum, payable on the 2nd day of January, 1924, and semi-annually thereafter on the 2nd day of July and on the 2nd day of January of each year after the sale of the same, both principal and interest being payable in gold coin of the United States of the present standard of value at the office of the Treasurer of said State, or, at the option of the holder at the fiscal agency for the State of California in the City of New York, State of New York.

The undersigned is required by said section of the constitution, to reject any and all bids for said bonds, or for any of them, which are less than the par value of the bonds, plus the interest which has accrued thereon between the date of said bonds and the date of said sale, and he may at the time and place fixed by him herein for said sale continue such sale as to the whole or any part of the bonds offered, to such time and place as he may at the time of such continuance designate.

Dated, Sacramento, California, this 1st day of October, 1923.

CHAS. G. JOHNSON,
Treasurer of the State of California.

NOTICE TO CONTRACTORS

Sealed bids will be received by the State Board of Control, State Capitol Building, Sacramento, California, up to and including 12 o'clock noon, Thursday, November 1, 1923, said bids then and there to be publicly opened and read, for the sale and disposition of the old State Printing Plant, located on the State Capitol Grounds at the corner of 15th and L Streets in the City of Sacramento, California.

The buildings comprising the Printing Plant consist of a 3-story brick and frame building (formerly the Governor's Mansion), a one-story brick warehouse, together with several galvanized iron additions and sheds.

The buildings are open to inspection of prospective bidders.

Bids shall be on forms supplied by the State and shall be in accordance with terms of the specifications, copies of which may be had on application to the Superintendent of Buildings and Grounds, Room 214 State Capitol, Sacramento, California.

The Board of Control reserves the right to reject any or all bids and to waive any informality in any bid received.

All bids must be addressed to the Board of Control, State Capitol, Sacramento, California, and plainly marked on the envelope "Bid for State Printing Plant."

GEO. G. RADCLIFF, Chairman.
(Signed) State Board of Control.

TO HOLDERS OF AMERICAN FUEL OIL & TRANSPORTATION COMPANY, INC.

Five Year 8% Series A, Convertible Collateral Trust Sinking Fund Gold Bonds.

(Notice is hereby given that the undersigned Committee, acting under a certain Deposit Agreement dated May 21, 1923, have, pursuant to Article 3 of said Agreement, adopted and filed with Empire Trust Company, Depositary thereunder, at its office, 120 Broadway, New York, N. Y., a plan and agreement of reorganization dated September 17, 1923, copies of which may be had upon application to said Depositary.

This notice is given pursuant to Article 12 of the aforesaid Deposit Agreement.

JOHN H. MILLER, Chairman
PERCY N. FURBER
C. A. EANDGREN
NEWTON W. GILBERT
ANDREW TELLER

Bondholders' Committee, as aforesaid.
HENRY F. WHITNEY, Secretary,
120 Broadway,
New York, N. Y.
Dated: New York City, October 17, 1923.

Mine and Oil Notes From Far and Near

NEW WELLS IN AT HUNTINGTON

Four Go on Production in Course of Week

Daily Output of Field is Increased 3050 Barrels

There Are Now 424 Rigs in This District

[EXCLUSIVE DISPATCH]

HUNTINGTON BEACH, Oct 27. Four new wells went on production here during the week just past, adding 3050 barrels daily to the output. The field again increased its yield, it being 78,000 barrels a day, as against 74,000 the previous week. The value of the daily output as it is now running is $55,000.

There are no new rigs in the field. The total number of rigs at the present time is 424. Of this number 103 are drilling, 285 are on production and 106 are incomplete. Of the producing wells 155 are flowing and seventy-six are pumping.

The largest of the new completions is the Pan-American Petroleum Company No. 5, which blew in with an initial flow of 3000 barrels from a depth of 3770 feet. It is set with 6¼-inch screen casing 636 feet in length. The gravity of the oil is 24 degrees. The gas pressure is registering at 240 pounds at the casing head. A test of the content shows 7 per cent emulsion. This is a very important well as far as its completion is concerned for it proves up the east side of this field from the second oil zone and is located on a tract formerly owned by the Walter Western Oil Company and the Huntington avenue at the intersection of Utica.

GRAVITY IS LOW

The second well to come in was the Pacific Petroleum Corporation's No. 1, which is producing 1000 barrels of 20 gravity oil at a depth of 3555 feet. It contains 460 feet of perforated casing and the gas pressure is registering at 1400 pounds at the casing head. It blew in at 1200 barrels and then settled back to 1000. The low gravity of the oil is a great disappointment to the owners. The content of the flow shows 6 per cent emulsion. This well was drilled in under the supervision of Doc Knowlton and R. O. Bingham, the latter being the field superintendent of the company in this field, as well as in the Redondo Beach field. Every precaution was taken in the drilling of this well and core samples were taken at intervals of five feet. It is located at the intersection of Delaware avenue and Springfield street. The Petroleum Midway have refilled Vollmer-Meyers No. 1, which was first put on production February 14, 1923, at 3250 feet and yielded 200 barrels daily for some time, when it was decided to drill it down and. It is now 4600 feet, or 1350 feet deeper, and contains an oil string of 666 feet of 4½-inch screen casing. When this well came in it refused to flow any quantity of oil and was placed on the pump, producing 150 barrels for a day or so, after which it began to flow 450 barrels of 25 gravity oil. This well is located in the north end of the field and is an offset to the Standard's Jones Community No. 2 to the east.

WELL REDRILLED

The Union Oil Company has refilled Copeland No. 3 and has placed it on production at 4751 feet, flowing 260 barrels of 24 gravity oil. This well was first put on production November 30, 1921, with a flush production of 500 barrels. It contains an oil string of 1312 feet of slotted casing and the gas pressure is 150 pounds at the casing head.

ANAHEIM

Standard Oil Wagner Community No. 1, drilling at 1400 feet; hard shale, streaks of sand; much interest is being shown in this well because of its location as a test well to the Anaheim district.

ARTESIA

Artesia Oil Company No. 1 is preparing to drill out cement.

Bankers Petroleum No. 1 is a rig.

Calpetro Oil Syndicate No. 1, drilling 4½-inch casing at 4400 feet.

No. 2, drilling at 1700 feet; shale.

COMPTON

Chase Oil Company No. 1 is rigging up rotary.

Compton Oil Company No. 1 is a rig, complete.

Dickie McMillian drilling at about 1000-foot level and is reported to be showing oil and gas.

Fresno Oil Company No. 1, drilling at 3880 feet; hard formation.

General Petroleum Gardena No. 1, drilling at about 2600 feet; shale.

Julian Pine, fishing.

Kerrigan Oil Company No. 1 drilling at 3900 feet; hard formation.

Oakridge Oil Company No. 1 redrilling at 4000 feet.

Pacific Oil Company No. 1 waiting for drill pipe.

Pioneer Oil Company Callender No. 1 drilling at 3500 feet; hard sand.

Rankin No. 1 rigging up rotary.

Santa Fe No. 1 drilling at 3600 feet; sand.

Sullman No. 1 is a rig.

Tennessee No. 1, drilling at 2850 feet; hard formation.

NEWPORT

Newport Heights No. 1 idle at 1191 feet.

Long Beach Consolidated No. 1 idle.

Newport Oil and Gas Company No. 1 idle.

No. 2 is star machine to drill.

LOS ANGELES HARBOR

Rex Oil Syndicate No. 2 drilling at 2460 feet.

Palos Verdes No. 1 idle at 4400 feet.

ORANGE

Orange County Oil Association No. 1 drilling at 1400 feet.

Fuhs Drilling Company No. 1 is a rig.

JEREMIAH C. KENNEDY

[EXCLUSIVE DISPATCH]

ST. PAUL, Oct. 28.—Jeremiah C. Kennedy, 80 years of age, vice-president of Kennedy Brothers Investment Company, and pioneer of St. Paul, died Friday at the family residence, 486 Iglehart avenue. Death was due to hardening of the arteries.

GOLD RUSH DAYS LOOMING

Mining Activity at Twenty-nine Palms May Bring Back Early California History

The inception of a gold boom in the Washington mining district in Riverside county is seen by mine operators interested in that region, who predict that within a few weeks, Twenty-nine Palms, now only a huddle of shacks and tents, with one store and one restaurant, located at the gateway of the mineralized district, is expected to develop into a real gold camp, humming with activity, and reviving, with modern embellishments, the scenes of early days in California.

The Washington district has long been known to mining men as a region rich in minerals, and along about 1915 steps were taken to develop it, but the effort faded with the diversion of the country's attention to metals other than gold. Now, however, C. W. Roach, a mining man with considerable holdings in the district, reports that things are beginning to liven up again, with the anticipated result that the district will be converted into a region of producers instead of merely promising prospects.

A principal hindrance to the development of this district, is declared to have been its extreme remoteness from the inhabited portions of the country. Gold Park, the center of the actual mining district, is eight miles from Twenty-Nine Palms, the only sign of a settlement, which is fifty miles from Banning, the nearest town of any size, and thirty miles from Palm Springs Station, on the Southern Pacific Railway, the nearest railroad point. Hitherto, it is reported, the roads into the district have been very poor, but this condition has been greatly remedied, it is said, by roads built by the mine operators who have been working in the district, and other highways constructed at the instance of commercial organizations in Riverside county.

DEPOSITS RICH

A characteristic of the mining properties in this district, according to Mr. Roach, O. B. Steen, another engineer prominently identified with the district, and other authorities, is the extreme richness of the mineral deposits. Ledges are not infrequent, it is declared, which show values running higher than $1000 per ton, and individual samples of almost native gold have been found.

Prominent among the properties in the district which show signs of early activity is the Black Warrior group, owned by the California Consolidated Mines and Development Company of Los Angeles. According to the reports made by officials of the company, the Black Warrior mine proper, together with the Memorial mine, the Boss mine, and the Gold Park mine, have all been developed sufficiently to show profitable workings, while the group includes seventeen other claims which have not been subjected to any development work, but are declared to show surface indications equal to any other of the Black Warrior properties. It is said that ore samples from these mines show values running from $20 to $100 per ton, with occasional pockets of richer ores which it is declared will run the average value much higher. Workings on these properties consist principally of prospect shafts and drifts, according to company officials.

LEDGES SHOW ORE

The El Banco group consists of fourteen claims which have all been developed through open cuts and test holes, according to C. W. Roach, one of the owners, and have shown five-foot ledges of good pay ore.

One of the richest properties in the district is said to be the Anaheim mine, owned by Nathan Harmon of Anaheim, which it is said, will run as high as $500 to the ton. Another extremely rich property, according to Mr. Roach, is owned by John White, original discoverer of the El Dorado mine in this district which is said to have produced several million dollars. White's new property consisting of four claims sixteen miles from Twenty-Nine Palms, is said to show ore running as high as $1000 to the ton.

The Mexican mine, owned by Arthur E. Hull and Harry Siegfried is one of the properties which expects to enlarge its operations immediately, according to Mr. Roach. Development work in this mine is said to have shown ore that will average higher than $40 to the ton.

The Contact mine, owned by P. T. Sullivan, is another property which has been well developed, and is said to show rich ore in paying quantities. Mr. Sullivan is reported to be making arrangements with the Harmon interests to work the property on a lease.

ERECTING NEW CAMP

The Music Valley group is erecting a new camp at the Big Three mine, and preparing to start active development work. The property is owned by W. T. Maloney, Louis Jacobs, and associates.

All of these properties are understood to be preparing for vigorous development, and production work, according to Mr. Roach, who asserts that within a few weeks the district will be the scene of a gold boom recalling the old-time gold-rush days of California's early history.

Lack of milling facilities is a handicap to mine operators at the present time, Mr. Roach declares, but this will be remedied by concerted action of the owners of the larger properties. A small two-stamp mill at Twenty-Nine Palms is the only mill that the mines have had up to now, but present plans contemplate the erection of a plant of at least twenty-stamp mills at Gold Park, where it will be more readily accessible to the mines, and will also have the advantage of a gravity water flow from Granite Flats, 500 feet higher, and only a few miles away.

J. R. Busch, who has been prospecting the dry lake beds in the country bordering the Washington mining district, is reported to have developed a sufficient quantity of niter and potash deposits to warrant the beginning of production work on a large scale.

Twenty miles east of the Washington district lie the Eagle Mountain iron mines, owned by the Harriman estate.

Experienced

"Have you the firmness that enables one to go on and do one's duty in the face of ingratitude and unjust criticism?"

"I ought to have. I once cooked for a camping party."—[Boston Transcript.

BOND FIRM WILL LEAVE STOCK FIELD

Directors Vote to Quit as Underwriters After First of Month

Announcement is made that the board of directors of the Pacific Bond and Share Company has voted to cease operations on November 1, next, as underwriters of stock issues. It is simultaneously announced that the general brokerage and investment business of the company will be succeeded to by Paul B. Hammond, executive vice-president; and his brother, Theodore E. Hammond, manager, who will take over the present quarters of the Pacific Bond and Share Company in the Van Nuys Biulding and operate under the firm name of Hammond Brothers Company.

It will be recalled that when Pacific Bond and Share Company was organized nearly a year ago, the investment business of Paul B. Hammond and Company formed the nucleus around which the remainder of the business was built, though the larger company's brokerage department was maintained more or less as a service adjunct, secondary to the more important business of financing local expanding industry and simultaneously making available high-grade investments within these industries.

When interviewed on the matter of dissolution of Pacific Bond and Share Company, Paul B. Hammond stated in brief that there were numerous banks and high-grade bond institutions to take care of financing which should be done through the medium of bond issues, and sufficient promotion houses to finance new companies of a speculative nature, but that in the opinion of the men who comprise the board of directors of the Pacific Bond and Share Company, there will be a distinct field for a house which will handle financing through the medium of preferred or common stocks backed by industries of proved stability, with ample assets to secure investments, and sufficiently sustained earning power guaranteed over a period of years to assure certainty of dividends.

Pending these changes the corporate entity of Pacific Bond and Share Company will be faintained in order that a later date the groups now associated may render a constructive service to the community.

IRON ORE IS FOUND NEAR SAN DIEGO

Development of Deposits Will be Undertaken by Owners, Says Report

[EXCLUSIVE DISPATCH]

SAN DIEGO, Oct. 28.—Iron ore has been found in sufficient quantities in San Diego county to justify the expectation that mining operations can be most successfully carried on for an indefinite period, according to members of an exploring party who have just returned from a survey of the ore deposits at Lakeside and Riverside, about twenty miles from here. Particularly enthusiastic is the report of one member of the party who represents himself as the advance agents of eastern mining interests.

Ore deposits just south of Tecate, on the international border were termed by him to be among the best he has ever seen.

Capt. J. A. Tregellas who recently uncovered ore deposits at Lakeside, and Dr. B. F. Stabwood, a veteran mining man, headed the party which spent the greater part of the past week looking over Tregelles's claims.

Development will be undertaken by the owners, it is said, without call for outside financial assistance.

Auto Crashes Over Sidewalk and Hurts Two

Two women were hurt when the automobile of Manuel Sarnica of 2071½ South Brand Boulevard collided with another machine yesterday at the corner of First and St. Louis streets, jumped the curb, ran through a crowd and was wrecked against a building.

One of those hurt was Mrs. Ruth Dodge, 32 years of age, of 449 West Jefferson street, who suffered a broken nose. The other was a girl who suffered bruises and shock, and who was so hysterical she was unable to give her name. Both were treated at Receiving Hospital.

Wildcat at Artesia Is Expected in

The Artesia Oil Company, which is drilling a wildcat well near Artesia, was reported late last night to have the hole down 4626 feet and to be setting a cement plug.

It was reported that the crew would start bailing early this morning and that the well might come in late today or some time tomorrow in case satisfactory progress with the work is made.

TRADE DISPLAYS MORE ACTIVITY

Wall Street Pleased With Review of Week

Speculative Markets Show Further Independence

Strength in Cotton Was an Outstanding Feature

[BY A. P. NIGHT WIRE]

NEW YORK, Oct. 28.—Wall street, reviewing reports received last week, indicated satisfaction over continued activity displayed while the chief speculative markets developed independence in their movements. The reports showed that production had been well maintained and the absence of cancellations was taken to indicate a lack of burdensome stocks.

NEW STEEL ORDERS

Appreciably more cheerful was the tone apparent in the steel trade. New orders received during October exceeded those of September by about 10 per cent and production hardly declined. Both prices and deliveries held up better than had been expected in the street.

Maintenance of rate of railway carloading at well above the million mark was interpreted as showing that the heavy distribution of goods was being kept up.

The first of September railroads' earnings also suggested that the month's operations were satisfactory, the net income realized by the roads comparing favorably with that for August and exceeding that in September of last year by a generous margin.

COTTON'S STRENGTH

Strength in cotton was the feature of the speculative market the commodity rising close to 32 cents and the futures all passing the 30-cent level.

There was a general disposition to reduce crop estimates on account of damaging rains and frosts in the growing areas and because the goverment's report on ginnings as of October 15 showed nearly 600,000 less bales than one year before.

Rather sharp fluctuations occurred attending the foreign exchanges. News of the Separatist movement in the Rhineland occasioned marked weakness in the principal European rates, but good recoveries set in once the lack of success which attended the revolt and on the proposal for an international examination of Germany's ability to pay reparations.

SPURIOUS BANK NOTES ARE FOUND

Denver Counterfeiters Use New Scheme to Get Hold of Real Money

DENVER, Oct. 28.—The counterfeiters who have been active in Denver in the last few days have passed no less than $500 worth of fictious money, according to an estimate made by Rowland K. Goddard, chief of the Denver branch of the secret service. All of the bogus bank notes are of the $20 variety and purport to be notes of the Federal Reserve Bank of Chicago. They bear the portrait of Grover Cleveland and the symbol "G-7."

Federal officials point out that the counterfeits may be detected because the portrait is too scratchy and the blue seal is too dark and imperfectly printed. It also can be noted that the counterfeits consist of two sheets pasted together with a silk sheet between.

The counterfeit passers have been posing as police officers, or secret service agents. The scheme was to pretend that they were looking for counterfeiters. A store proprietor would be asked to show the $20 bills he had. While pretending to examine them to see if they were counterfeit, the counterfeit passer would substitute bogus bills and keep the real ones.

San Pedro Test Well Is Making Slow Progress

A test well is being drilled by the San Pedro-Point Firmin Oil and Gas Company on the tidelands off Point Firmin. The well is located on the northwest point of Los Angeles Harbor, which juts out into the ocean. The crew has been working two years on this hole and has reached a depth of 2730 feet, according to reports.

Progress has been slow, due to nearly 500 feet of hard sandy shale. It is reported that there have been several showings of oil. At present the hole is straight and all casing has been set satisfactorily.

The well is located on the beach. The tides practically cover the derrick floor. The company foresaw this difficulty and built the derrick floor up on piles, so that work can progress without interruption. Another difficulty getting supplies and equipment on the location. To surmount this, a five-ton electric crane was installed, which works from the top of the bluff. All materials and equipment are now easily and quickly transferred to the derrick floor.

The personnel of the San Pedro-Point Firmin Oil and Gas Company is B. F. Parker, president; C. C. Towner, second vice-president, J. E. Overton, vice-president; J. O. Mitchell of San Pedro, treasurer. Mr. A. C. Overton is secretary of the company, and is in charge of operations.

11 FACE MURDER CHARGES

[EXCLUSIVE DISPATCH]

AKRON, Oct. 28.—For the first time in the history of the Summit County Jail there are enough prisoners in it accused of murder to establish a "murderers' row," according to Jailer Carl Repp. Eleven men are charged with murder in the first degree. The number establishes a new record, the highest previous number announced during a term of court being six.

RESISTANCE OF WHEAT AMAZES

Market Fails to Break on Bearish Advices

Political News Not Held as Great Factor

Corn and Hog Values Much Out of Line

BY CHARLES D. MICHAELS

[EXCLUSIVE DISPATCH]

CHICAGO, Oct. 28.—The continued resistance of the wheat market around the $1 level to the extremely bearish world's statistical position has probably caused more comment in the grain trade than any other happening in some years. The quotations on the blackboard have shown conclusively that there was something in the domestic situation at least which did not appear on the surface.

Weeks before political agitation for farmer relief was started the market failed to break as it should on the bearish news. Political news in consequence is regarded as simply a pretext for buying, and not as a permanent strengthening influence. There is nothing that the government can do to help farmers other than an increase in the import duty from 30 cents per bushel to a 45-cent basis. Co-operative marketing schemes will have no effect, as the price is fixed by the law of supply and demand. As long as the United States raises a surplus of wheat that surplus must be sold to the highest bidder.

ONE OTHER PROP TO VALUES

There is one other means of helping to sustain values and one factor largely responsible for the strange action of the market for several months and that is the sensationally bullish statistical position east of the Rockies. If the attention of the trade were officially called to the actual condition, action along the lines proposed in the Gronna bill to stimulate buying might not be necessary.

Theoretically the territory east of the Rockies at the beginning of the season had an exportable surplus of around 15,000,000 bushels, but this included 25,000,000 bushels durum over and above the amounts actually needed for home requirements, leaving a net deficit of 10,000,000 bushels which must come from the carryover from the 1922 crop. However, actual exports of domestic wheat and flour other than durum and from the Pacific Coast since July 1 have been around 40,000,000 bushels, so that there will be on November 1 approximately only 40,000,000 bushels available for carryover into the 1924 crop, or about half of the normal amount. Consumption of wheat east of the Rockies promises to exceed last year's due to the heavy feeding to live stock.

BUY CANADIAN WHEAT

American mills are now buying Canadian wheat, duty paid to equal 130@132 c.i.f., Toledo, but it is cheap as it figures about 23 1-2 @25 1-2 over Chicago December. However, it is largely due to the fact that large quantities of American grown cannot be secured at near that figure. The forced importation within three months of harvest, due to scarcity of domestic grain, is regarded by bulls as not likely to have more than a temporary depressing influence. Some shifting of the figures east of the Rockies is possible as grain from the western section may commence to flow eastward owing to the relatively high price. Kansas City has drawn some wheat from Montana.

If the government should come out with a statement showing the situation as it actually exists, it is improbable that prices would decline to any great extent, regardless of the most bearish world's statistical and political situation that can be imagined. The prices paid for wheat futures on the exchanges reflect the domestic rather than the foreign situation, and it would take but a few changes in the Capper-Tincher bill and the abolition of the tax on future trades to increase speculation. Best judges of the situation claim that were speculative buying to increase there would be a strong upturn.

CORN AND HOG VALUES

Corn and hog values were out of line. Hog prices were the lowest since last June and within 40 cents of the lowest average of the season. Unless hog values are advanced a parity between hogs and corn will lose the farmers money and the impression is that corn will have to decline to a level where it can be fed to hogs at a profit.

The movement of hogs this year has been unprecedented, marketing at 20 points aggregating 24,067,000 or 7,538,000 more than last year.

Cash corn has dropped 11 to 14 cents from the recent high point and sample grade is selling at a premium of around 4 cents over December. Old corn is scarce and with favorable weather new is expected to be marketed freely.

SAN DIEGO AUTO CRASHES KILL TWO

SAILOR HELD FOR DEATH OF AGED WOMAN, ACCUSED OF FAST DRIVING

By a "Times" Staff Correspondent

SAN DIEGO, Oct. 28.—Two persons were killed and several injured in automobile accidents here over the week-end.

Mrs. Cristelle Seely, 53, died at the hospital last night after being struck by an automobile driven by William Aaron, a sailor attached to the destroyer base. Investigation indicated that Aaron, who was accompanied by a young woman, was driving at a high rate of speed and that his brakes failed to hold. The car, belonging to the girl's father, was said to have been taken without the parent's consent. Aaron is held on a charge of manslaughter.

Samuel C. Green, an ex-sailor, suffered fatal injuries when the automobile in which he was riding struck a street car early this morning. The machine driven by H. O. Parks, was wrecked. The driver and another passenger were injured.

Solomon Islanders pay homage to a diety of the water, dedicating their canoes to it upon launching, and often making human sacrifices.

SHIPPING and Los Angeles Harbor NEWS

SHIPPING

PORT INDEX
OUTER HARBOR

Berth No. — Allotted to
16—General Petr. Co.
36-42—S. H. Dodt & Wharf Co.
51-52—S. H. Dodt & Wharf Co.
53—Municipal Cotton Compress.
57-58—Lankershim S.S. Co.
65—Amer.-Haw. Line (inclnd. lumber.) Hueneme Shim Line.

SAN PEDRO DISTRICT

72 76—E. K. Wood Lbr. Co.
81-87—Pac. Wharf.
84—U. S. Lumber Landing.
85—Public Ferry.
84-87—So. Pac. Wharf.
86—Pacific Fruit and White Flyer Line
88—Cars and auto ferry.
90—Sawyer & Hoyt.
91—Open assignment.
92—Casa Pedro Lbr. Co.
94-96—Kerckhoff-Cuzner Lbr. Co.
97-101—Standard Oil Co.
102-103—L. A. Shipbldg. & Dry Dock Co.
118-120—Associated Oil Co.

WILMINGTON DISTRICT

130-131—Union Oil Co.
132-134—Pac. S.S. Co. (Admiral Line.)
135-136—Los Angeles S.S. Co.
137—Struthers & Barry.
138—Williams Line and S. L. Kruger, agt.
139-140—Mc. McFher. & Lapham. agts.
141—Shell Co. of Cal.
172-173—Pan-Midway Petr. Co.
184-185—Catalina Terminal.
186—J. Lunas, agt.
189-192—McCormick Lbr. Co.
193-195—Bilby Lbr. Co.
201—Consolidated Lbr. Co.
202-204—California Yacht Club.
205—Municipal Stockyards.
206—Pacific Mail S.S. Co.
207-209—Nurses, Lilly & Co., agts.

TERMINAL ISLAND

210-220—Stanolind Lbr. Co.
221—Crescent Wharf Co.
222-240—General Petr. Corp.
240-1-2—Berkeley Shipbldg. & D. D. Co.

[Reported from Marine Exchange Lookout Station. Official time of arrivals and departure is time of passing Breakwater Light. See Port Index for location of berth numbers.]

ARRIVED AT THIS PORT

SUNDAY, OCTOBER 28

Steamer DAISY GADSBY, Capt. Schultz, Grays Harbor, 11:10 a.m.; cargo of lumber for Pacific Export Lbr. Co.

Steamer PRENTISS, Capt. Beach, Albion via San Diego, 1:50 a.m.; partial cargo of lumber for local points.

Tank steamer EMIDIO, Capt. Johnson, Everett, 8:15 a.m.; in ballast to load oil for General Petroleum Company.

Tank steamer SAMUEL G. BROWN, Capt. Smith, Bellingham, 3:30 a.m.; in ballast to load oil for Tidewater Oil Company.

Norwegian steamer REGULUS, Capt. Svenningsen, Portland, 6:00 a.m.; in ballast to call at Ventura with cargo of lumber. Called for bunkers.

Steamer HUMBOLDT, Capt. Baughman, San Francisco, 5:20 a.m.; passengers and freight for Redondo Pier.

Steamer W. S. CHAMBERLIN, JR., Capt. Appleton, Tacoma, 6:35 a.m.; cargo of lumber for Hyman Bros., cargo of oil for Shell Company.

Steamer SHASTA, Capt. Sorenson, Grays Harbor, 8:40 a.m.; cargo of lumber for E. K. Wood Lumber Company.

Tank steamer E. L. DOHENY, IR., Capt. Overgaard, Port Arthur, 8:50 a.m.; in ballast to load oil for Pan-American Petroleum Company.

Japanese tank steamer KITO MARU, Capt. Nagata, Kobe, 8:10 a.m.; in ballast to load oil for General Petroleum Company.

Merchant VAQUERO, Capt. Johnson, San Clemente, 9:05 a.m.; cargo of scrap for Vanguard Line.

British freighter SANTA GERTRUDIS, Capt. Cairns, Anacortes, 10:20 a.m.; en route to Honolulu, Hilo, with cargo of lumber. Called for inspection.

Steamer YALE, Capt. Self, San Francisco, 10:25 a.m.; passengers and freight for Los Angeles Steamship Company.

Steamer CITY OF LOS ANGELES, Capt. Peterson, Honolulu, 11:35 a.m.; passengers and freight for Los Angeles Steamship Company.

Steamer HARVARD, Capt. Hanson, San Diego, 1:45 p.m.; passengers and freight for Los Angeles Steamship Company.

Steamer ALAMEDA, Capt. Kaddart, Columbia River, 2:05 p.m.; lumber cargo for various parts.

British tank steamer SAN GREGORIO, Capt. Grimth, Buenos Aires, 2:20 p.m.; in ballast to load oil for Shell Company.

British tank steamer G. HARRISON SMITH, Capt. Cairns, Balboa, 12:15 a.m.; in ballast to load oil for Standard Oil Company.

Steamer CELILO, Capt. Johnson, Astoria, 2:50 p.m.; cargo of lumber for Charles R. McCormick & Co.

Steamer WM. DONOVAN, Capt. Malmgren, Grays Harbor, 3:30 p.m.; cargo of lumber for local wholesalers.

Steamer HORACE X. BAXTER, Capt. Johnson, Everett, 3:40 p.m.; cargo of lumber for H. H. Baxter & Co.

Japanese steamer NORWAY MARU, Capt. Ohima, Portland, 5:10 p.m., en route to Port with cargo of lumber called for bunkers.

Tank steamer CAPT. A. F. LUCAS, Capt. Sullivan, New York, 4:30 p.m.; in ballast to load oil for Pacific Oil Company.

Tank steamer SWIFT EAGLE, Capt. Schaffers, Fall River, 4:30 p.m.; in ballast to load oil for Swiftsure Oil Company.

Tank steamer S. C. T. DODD, Capt. Williamson, Richmond, 5:00 p.m.; in ballast to load oil for Standard Oil Company.

Steamer ANNETTE ROLPH, Capt. Johnson, Portland, 4:05 p.m.; general cargo for McCormick Steamship Company.

DUE TO ARRIVE

8 P.M. TO MIDNIGHT

Steamer TAMALPAIS, Capt. Ahlin, Eureka, cargo of lumber for local trade.

Steamer TIOGA, Capt. Heinrici, New York, general cargo for United American Lines.

Steamer HELENE, Capt. Holman, Raymond, cargo of lumber for local yards.

Steamer GRACE DOLLAR, Capt. Meehan, Manila, general cargo for Robert Dollar Ordinary.

Steamer DAVID FRANKLIN, Capt. Hansen, Redondo, cargo of lumber for local yards.

DEPARTURES

SUNDAY, OCTOBER 28

Steamer FRED BAXTER, Capt. Mathews, Coos Bay, 12:00 a.m.; cargo of lumber for H. H. Baxter & Co.

Steamer PANAMAN, Capt. Tudor, New York, 12:30 a.m.; general cargo for American-Hawaiian Steamship Company.

Tank steamer R. P. RESLER, Capt. Wallace, Richmond, 12:40 a.m.; 72,340 barrels of oil for Standard Oil Company.

Tank steamer ADMIRAL EVANS, Capt. Harrison, Philadelphia, 8:00 a.m.; 72,000 barrels of oil for Pan-American Petroleum Company.

Steamer ADMIRAL DEWEY, Capt. Halvorsen, Puget Sound, 11:40 a.m.; passengers and freight for Admiral Line.

Motorship VAQUERO, Capt. Johnson, San Clemente, 12:05 p.m.; in ballast to load cheap for Vanguard Line.

Tank steamer LA BREA, Capt. Gauthier, Manhattan, 12:30 p.m.; 62,347 barrels of oil for Union Oil Company.

Steamer NOYO, Capt. Sorenson, Mendocino, 1:40 p.m.; in ballast to load lumber for Union Lumber Company.

Norwegian steamer REGELUS, Capt. Svenningsen, Portland, 2:15 p.m.; in ballast to load cheap for Vanguard Line.

Steamer NEBRASKAN, Capt. Frederickson, San Francisco, 2:45 p.m.; in ballast for orders.

Steamer HARVARD, Capt. Hansen, San Diego, 5:00 p.m.; passengers and freight for Los Angeles Steamship Company.

Steamer CHARLES NELSON, in tow of steamer Ragnvor, 5:40 p.m.; passengers and freight for White Flyer Line.

British steamer TIMOR, Capt. Rattray, Liverpool, 6:25 p.m.; general cargo for Balfour-Guthrie Line.

8 P.M. TO MIDNIGHT

Steamer MISSOURIAN, Capt. Tapley, Boston, general cargo for American-Hawaiian Steamship Company.

British steamer Santa Gertrudis, Capt. Cairns, Honolulu, Hilo, cargo of lumber loaded at Anacortes, Wash., called for inspection.

CARGO VESSELS DUE TO ARRIVE

MONDAY, OCTOBER 29

Tank steamer PAUL HENRY, from Avon, in ballast to load oil for Associated Oil Company.

Steamer EL DORADO, from New Orleans, general cargo for Swayne & Hoyt.

Tank steamer AGUINEO, New York, in ballast, to load oil for Ward Line.

Steamer SANTA MALTA, from San Francisco, to load additional general cargo for Balfour Guthrie & Pacific Mail Steamship Company.

Norwegian tank steamer MARICOPA, from Buenos Aires, in ballast to load oil for General Petroleum Company.

Steamer REDONDO CITY, from Portland, to load additional general cargo for London Pacific Lethaman Line.

Tank steamer SWIFT EAGLE, from New York, in ballast to load oil for Swiftsure Oil Company.

Tank steamer HUGHENOT, from New York, in ballast to load oil for McAllister Brothers.

British steamer CANADIAN FARMER, from Ocean Falls, newsprint paper and general cargo for Canadian Government Merchant Marine.

Steamer ASHTON F. BRODDA, from Portland, lumber and general cargo for Charles R. McCormick & Co.

British tank steamer INVERGOIL, from Buenos Aires, in ballast to load oil for Shell Company.

Steamer SAMOA, from Vancouver, cargo of lumber for Hammond Lumber Company.

Steamer CYLICO, from Astoria, cargo of lumber for Charles R. McCormick & Co.

Steamer SAGINAW, with barge Charles Nelson in tow, from Eureka, cargo of lumber for Charles Nelson Company.

Barge CHARLES NELSON, in tow of steamer Ragnvor, from Eureka, cargo of lumber for Charles Nelson & Co.

CARGO VESSELS DUE TO DEPART

MONDAY, OCTOBER 29

Steamer EDNA CHRISTENSEN, for Grays Harbor, in ballast to load lumber for local wholesalers.

Tank steamer EMIDIO, for Thamshaven, cargo of oil for General Petroleum Company.

Tank steamer E. L. DOHENY, III, for New Orleans, cargo of oil for Pan-American Petroleum Company.

British tank steamer G. HARRISON SMITH, for Campana, cargo of oil for Standard Oil Company.

Japanese tank steamer KITO MARU, for Yokohama, cargo of oil for General Petroleum Company.

Steamer MUNINDER, for San Francisco, balance of general cargo loaded at Baltimore for Munson-McCormick Line.

Steamer PRENTISS, for Albion, to ballast to load lumber for local wholesalers.

Steamer SUDAWOOCO, for San Francisco, balance of general cargo loaded at Port Newark for Transatlantic Line.

Tank steamer SAMUEL G. BROWN, for New York, cargo of oil for Tidewater Oil Company.

Steamer STANWOOD, for Tacoma, in ballast to load lumber for this port.

Steamer WILLPOLO, for San Francisco, balance of general cargo loaded at New York for Williams Line.

British tank steamer SAN GREGORIO, for Buenos Aires, cargo of oil for Shell Company.

British tank steamer MARICOPA, for Buenos Aires, cargo of oil for General Petroleum Company.

PASSENGER SCHEDULE
TO ARRIVE

October 29—Admiral Sibley, Portland, 6:00 p.m.
October 30—Ruth Alexander, Puget Sound, 7:00 p.m.
October 30—Admiral Sibley, San Diego, 9:00 p.m.
October 31—Harvard, San Francisco, 10:00 a.m.

TO DEPART

October 29—Admiral Sibley, San Diego, 9:00 p.m.
October 29—Yale, San Francisco, 4:00 p.m.
October 31—Ruth Alexander, San Diego, 10:00 a.m.
October 31—Harvard, San Francisco, 4:00 p.m.
October 31—Admiral Sibley, Portland, 11:00 a.m.

VESSELS IN PORT

(See Port Index for Berth Locations)

Steamer Avalon (Wil. Trans.)..... 105
Power boat Alejandro..... Anchor
Tank steamer Antietam..... Anchor
Tank steamer Bethesdrige..... 210
Schooner Banner..... Anchor
Norwegian motorship Borgny..... 73
Steamer Brookdale..... 73
Barge Bertrand..... 214
Steamer Annette Rolph..... 94
Steamer Anne Hanify..... 94
Steamer City of Topeka..... 153
Tank steamer Clement Smith..... 94
Steamer Cabrillo..... 150
Tank steamer Cadiz..... Anchor
Tank steamer Cape Cod..... Anchor
Steamer Charlotte Hill..... 94
Steamer Celilo..... 107
Tank steamer Cape Ann..... 107
Auxiliary schooner Carolyn Frances..... 199
Steamer Charles Nelson..... 107
Steamer Celtic..... 107
Tank steamer Coos Bay..... 107
Motorship Dawn Lee..... 73
Steamer Daisy Gadsby..... 107
Steamer Edna..... 107
Tank steamer Emidio..... 107
Tank steamer E. L. Doheny III..... 107
Steamer Edward Luckenbach..... 107
Yacht Frontiersman..... Anchor
British tank steamer G. Harrison Smith..... 93
Barge Gibson..... 107
Steamer Glenn Dollar..... 107
Steamer Mormon..... 107
Steamer Horace X. Baxter..... 107
Steamer Hoquiam..... 107
Steamer Humboldt..... 107
German steamer Hofer..... 107
Tank steamer John Worthington..... 107
Japanese tank steamer Kito Maru..... 107
Tank steamer Kern River..... 107
Steamer Martha Buehner..... 107
Steamer Montebello..... 107
Steamer Mendocino..... 107
Japanese steamer Norway Maru..... Anchor
Diamantis steamer Parnese..... Anchor
Steamer Prentiss..... 107
Tug Pearl..... 107
Steamer Point Adams..... 107
Panamanian motorship Principia..... 94
Steamer Rosecrans..... 107
Steamer Robin Grey..... 107
Steamer Rosalie Maersk..... 107
Steamer Rosario..... 107
Steamer Shasta..... 107
Steamer Stanwood..... 107
British tank steamer San Gregorio..... 107
Tank steamer Swift Eagle..... 107
Tank steamer Signal Hill..... 107
British tank steamer San Nazario..... 107
Tank steamer S. C. T. Dodd..... 107
Steamer Willapoo..... 107
Auxiliary schooner Zapata..... Anchor
Steamer Yellowstone..... 107
Yacht Sultana..... Anchor
Steamer Virginia Olsen..... 107
Steamer Wapama..... 107
Steamer W. R. Chamberlin, Jr..... 107
Schooner Wm. Irwin..... Anchor
Steamer Willapoo..... 107
Steamer Yale..... 107
Motorship Wm. Dawson..... 107

ARRIVALS AND CLEARANCES AT WORLD'S PORTS

[BY A. P. NIGHT WIRE]

SEATTLE, Oct. 28.—Arrived: Argonaut, 9:00 p.m.; Admiral Farragut, 4:15 a.m., Yosemite, Georgian, Pac. Traders, 7:30 a.m.; Sailed: Coast cutter Unalga, Alaska, 7:30 a.m.; Lillian Lombardi, Tacoma, 5:30 a.m.

ABERDEEN (Wash.) Oct. 28.—Arrived: Esther Johnson, Los Angeles, 9 a.m.; Ernest Morris, San Francisco.

EVERETT (Wash.) Oct. 28.—Arrived: Sidney M. Hampton, Bellingham, noon; Korea Maru, Grey's Harbor, yesterday.

SAN DIEGO, Oct. 28.—Arrived: Bandon, Coquille River, 8 a.m.; Grays Harbor, 8 a.m.; Departed: Harvard, San Francisco, 7 a.m.

PORTLAND (Or.) Oct. 28.—Arrived: Albion, San Diego, 8 a.m.; Puget Sound: Richmond, San Francisco, 19 a.m.; Santiam, 9 a.m.; Los Angeles.

Departed: Ida, 10 p.m., October 27, Oakland; 9 p.m., New York via Panama; E. H. Mercer, 1 a.m., Grey's Harbor.

COOS BAY (Or.) Oct. 28.—Departed: C. A. Smith, towing Johanna Smith, 5 a.m., San Francisco.

ASTORIA (Or.) Oct. 28.—Arrived: Daybreak, 11 a.m., San Francisco; Yosan Maru (Japanese,) 19 p.m., October 27, Kobe.

COOS BAY (Or.) Oct. 28.—The tug Oneonta went to sea this afternoon towing the coastwise steamer Smith, with lumber taken at the Coos Bay Lumber Company mills, and the steamer Johanna, which arrived here today, passed up the Johanna and is towing her to San Francisco.

NEW YORK, Oct. 28.—Arrived: Bidwell, Los Angeles.

Sailed: K. M. Dauntzer, Los Angeles.

CRISTOBAL, Oct. 27.—Sailed: Rosecrans, Los Angeles; Dorpaan, Los Angeles; Jacona, Charleston, San

WHAT'S DOING TODAY

Los Angeles City Club meeting, G. G. Chapman Building, 7 p.m. Volney Urmy, speaker.
Friendship Club dance, Music Arts Hall, 3221 South Broadway, evening.
Colosseum Auxiliary Halloween party, Forresters Hall, 955 South Olive, 8:15 p.m.
Verse Writers' Club meeting, room 508 Braly building, evening.
Elks' Club anniversary celebration, clubhouse, 2 to 5 p.m.
Actors' Fund Benefit, Philharmonic Auditorium, evening.
Los Angeles Section of Council of Jewish Women, luncheon, Ambassador Hotel, afternoon.
Los Angeles Museum exhibit, Exposition Park, 10:00 a.m. to 4:00 p.m.
Free permanent exhibit, scenic motion pictures, State Exposition Building, Exposition Park, 10:00 a.m. to 5:00 p.m.
Southwest Museum exhibit, Southwest Museum, afternoon.
Children's Worlights Park, evening.
Chess and Checkers, room 320, Union Leagues Building, Second and Hill, 7 a.m. to 12 p.m.
Dancing, Clarendella Roof, Sixth and Olive, evening.

MOTION PICTURES:

Alhambra, Hill between Seventh and Eighth—"Merry Go Round."
California, Eighth and Main—Marion Davies, in "Little Old New York."
Criterion, Grand at Seventh—Charlie Chaplin's "A Woman of Paris."
Chas. Ebell, Broadway between Fifth and Sixth—"The Isle of Vanishing Men."
Grauman's Hollywood, McCadden Place and Hollywood Boulevard—"The Covered Wagon."
Grauman's Rialto, Sixth and Broadway—Pola Negri, in "The Spanish Dancer."
Grauman's Metropolitan, Sixth and Hill—Jacqueline Logan in "The Light That Failed."
Grauman's Million Dollar, Third and Broadway—"The Courtship of Myles Standish."
Loew's State, Seventh and Broadway—"Forbidden."
Miller's, Ninth and Main—George Arliss in "The Green Goddess."
Symphony, Sixth and Broadway—Harry Carey in "The Miracle Rider."
Tally's, Broadway and Eighth—"If Winter Comes."

STAGE:

Little Egan, 1124 South Figueroa—"The Wrather Way."
Majestic Theater, Ninth and Broadway—Majorie Rambeau in "The Valley of Content."
Mason, Over-the-Top, 137 South Broadway—"Tea for Three."
Morosco, 744 South Broadway—"The Gold Diggers."

VARIETIES:

Orpheum, 842 South Broadway—Mr. and Mrs. Sidney Hamilton in "Dangerous Advice."
Pantages, Hill between Fifth and Sixth—Ruth Roland in "The Girl Who Came Back," and Vida Dana in "Dreams and Realities."
Rialto, Main and Fourth—Pete Mortier in "Out West."
Burbank, Sixth, and Main—"Burbank Baby Dolls."
Hillstreet, Eighth and Hill—"Women Men Marry."

CITRUS MEN TO ROOT OUT DESPOILERS

Boy Gang is Believed Back of Depredations in Redlands Orchards

[EXCLUSIVE DISPATCH]

REDLANDS, Oct. 28. — Orange growers of Redlands are considering ways and means for getting protection from depradations that have resulted in serious loss recently. Thoughtless boys are credited with the damage and it is likely that if they are caught an example will be made of them.

The matter came to a head last week when some one set fire to the pile of bean straw on the place of M. A. Cranmer and J. P. Cranmer on eWst Colton avenue at Tennessee street. The bean straw, which was to have been spread under the orange trees as a mulch, was in a large pile and being dry it burned readily. There was about thirty tons of the bean straw burned and the loss will be more than $100. The fire department was called and the pumps worked for almost two hours before the fire was put out.

Some days ago Peter Arth and Fred Arth, leading growers of the same section, discovered the valve to their big tank of crude oil, used in the heaters for orchard heating, had been opened and several hundred gallons of the oil had run out onto the ground. The exact loss is not known but it will run into several hundred dollars. This is believed to have been done by the same gang of boys.

County and police officers also state that the depradations on farmers were heavier this summer than usual, many watermelon patches being raided and chickens and turkeys stolen in large quantities.

GRAPE SHIPPING MARK IN SIGHT

HANFORD, Oct. 28. — Nineteen hundred carloads of fresh grapes, almost exclusively Muscat raisin grapes, have been shipped out of Kings county under refrigeration this year and if the present good weather hold another ten days, 200 more cars will be shipped and Kings county will make its largest record in supplying the East with that luscious fruit. There are twenty figure shipping and the crop is now going out at the rate of twenty cars a day.

There have been light frosts for several nights during the past week, wilting the top leaves on the vines, but not sufficient to hurt the grapes in the least and there has been no rain to do injury during the entire shipping season. The State has five grape inspectors operating under County Horticultural Commissioner Haupt. Included in the shipments were 150 cars of Malagas and black grapes.

HONEY CROP SHORT

The honey crop of Kings county is the shortest in years, but we have had a splendid fall, states County Bee Inspector Bales in his report covering April to October, just filed with the Board of Supervisors. He inspected 2490 colonies of bees. Almost all the colonies have gathered honey for winter use and the queen is still laying fine, which will insure a good supply of young bees to go into winter quarters, which in turn insures strong colonies of bees in the spring. The bee-keepers are looking forward to a good crop of honey next year.

INGLEWOOD CLUB TO AID VETERANS

[LOCAL CORRESPONDENCE.]

INGLEWOOD, Oct. 28.—Plans for a luncheon and card party on November 7 for the benefit of the disabled veterans of Redondo, Manhattan, Hermosa, Hawthorne, El Segundo and other bay towns were made recently at a meeting of the Woman's Club committee in charge of welfare work among ex-service men and women in Inglewood. Mrs. T. G. Stevens, chairman of the district, presided. The luncheon and card party will be held in the Masonic Hall in Inglewood. The public is invited.

BUSINESS BREVITIES.

[Advertising]

The Times Branch office, 621 South Spring street. Advertisements and subscriptions taken. Telephone, Metropolitan 6700.

BABBITT

BY

SINCLAIR LEWIS

SYNOPSIS OF PREVIOUS INSTALLMENTS

Smith is a prosperous, aggressive young city of 350,000 whose industrial and commercial activities are developing rapidly. George F. Babbitt lives in Floral Heights and prides himself on having an efficient home as far as design, construction and equipment are concerned.

Often of a morning Babbitt came bouncing and jesting in to breakfast. But things were mysteriously awry today. As he pontifically trod the upper hall he looked into Verona's bedroom and protested, "What's the use of giving the family a high-class house when they don't appreciate it and tend to business and get down to brass tacks?"

He marched upon them: Verona, a dumpy brown-haired girl of 22, just out of Bryn Mawr, given to solicitudes about duty and sex and God and the unconquerable bagginess of the gray sports-suit she was now wearing. Ted—Theodore Roosevelt Babbitt—a decorative boy of 17. Tinka—Katherine—still a baby at 10, with radiant red hair and a thin skin which hinted of too much candy and too many ice cream sodas. Babbitt did not show his vague irritation as he tramped in. He really disliked being a family tyrant, and his nagging was as meaningless as it was frequent. He shouted at Tinka, "Well, little-doolie!" It was the only pet name in his vocabulary, except the "dear" and "hon." with which he recognized his wife, and he flung it at Tinka every morning.

He gulped a cup of coffee in the hope of pacifying his stomach and his soul. His stomach ceased to feel as though it did not belong to him, but Verona began to be conscientious and annoying, and abruptly there returned to Babbitt the doubts regarding life and families and business which had clawed at him when his dream-like and the slim fairy girl had fled.

Verona had for six months been filing-clerk at the Gruensberg Lumber Company offices, with a prospect of becoming secretary to Mr. Gruensberg and thus, as Babbitt defined it, "getting some good out of your expensive college education till you're ready to marry and settle down."

But now said Verona: "Father! I was talking to a classmate of mine that's working for the Associated Charities—oh, dad, there's the sweetest little babies that come to the milk station there!—and I feel as though I ought to be doing something worth while like that."

"What do you mean 'worth while?' If you get to be Gruensberg's secretary—and maybe you would, if you kept up your shorthand and didn't go sneaking off to concerts and talk-fests every evening—I guess you'll find thirty-five or forty bones a week worth while!"

"I know, but—oh, I want to—contribute— I wish I were yorking in a settlement-house. I wonder if I could get one of the department stores to let me put in a welfare department with a nice rest room and chintzes and wicker chairs and so on and so forth. Or I could—"

"Now you look here! The first thing you got to understand is that all this uplift and flipflop and settlement work and recreation is nothing in God's world but the entering wedge for socialism. The sooner a man learns he isn't going to be coddled, and he needn't expect a lot of free grub and, uh, all these free classes and flipflop and doodads for his kids unless he earns 'em, why, the sooner he'll get on the job and produce—produce! That's what the country needs, and not all this fancy stuff that just enfeebles the will power of the working man and gives his kids a lot of notions above their class. And you—if you'd tend to business instead of fooling and fussing— All the time! When I was a young man I made up my mind what I wanted to do, and stuck to it through thick and thin, and that's why I'm where I am today, and—Myra! What do you let the girl chop the toast up into these dinky little chunks for? Can't get your fist onto 'em. Hair cold, anyway!"

Ted Babbitt, junior in the great East Side High School, had been making hiccup-like sounds of interruption. He blurted now, "Say, Rone, you going to—"

Verona whirled. "Ted! Will you kindly not interrupt us when we're talking about serious matters!"

"Aw punk," said Ted judicially. "Ever since somebody slipped up and let you out of college, Ammonia, you been pelling these nut conversations about what-nots and so-on-and-so forths. Are you going to— I want to use the car tonight."

Babbitt snorted, "Oh, you do! May want it myself!" Verona protested, "Oh, you do, Mr. Smarty! I'm going to take it myself!" Tinka wailed, "Oh, papa, you said maybe you'd drive us down to Rosedale!" and Mrs. Babbitt, "Careful, Tinka, your sleeve is in the butter." They glared, and Verona hurled, "Ted, you're a perfect pig about the car!"

"Course you're not! Not a-tall!" Ted could be maddeningly bland. "You just want to grab it off, right after dinner, and leave it in front of some skirt's house all evening while you sit and gas about lite'ature and the highbrows you're going to marry—if they only propose!"

"Well, Dad oughtn't to ever let you have it! You and those beastly Jones boys drive like maniacs. The idea of your taking the turn on Chautauqua Place at forty miles an hour!"

"Aw, where do you get that stuff! You're so darn scared of the car that you drive up hill with the emergency brake on!"

"I do not! And you— Always talking about how much you know about motors, and Eunice Littlefield told me you said the battery fed the generator!"

"You—why, my good woman, you don't know a generator from a differential." Not unreasonably was Ted lofty with her. He was a natural mechanic, a maker and tinkerer of machines; he lisped in blueprints for the blueprints came.

"That'll do now!" Babbitt flung in mechanically, as he lighted the gloriously satisfying first cigar of the day and tasted the exhilarating drug of the Advocate-Times headlines.

Ted negotiated: "Gee, honest, Rone, I don't want to take the old boat, but I promised couple o' girls in my class I'd drive 'em down to the rehearsal of the school chorus, and, gee, I don't want to, but a gentleman's got to keep his social engagements."

"Well, upon my word! You and your social engagements! In high school!"

"Oh, ain't we select since we went to that hen college! Let me tell you there isn't a private school in the State that's got as swell a bunch as we got in Gamma Digamma this year. There's two fellows that their dads are millionaires. Say, gee, I ought to have a car of my own, like lots of the fellows."

Babbitt almost rose. "A car of your own! Don't you want a yacht, and a house and lot? That pretty nearly takes the cake! A boy that can't pass his Latin examinations, like any other boy ought to, and he expects me to give him a motor car, and I suppose a chauffeur, and an airplane maybe, as a reward for the hard work he puts in going to the movies with Eunice Littlefield! Well, when you see me giving you—"

Somewhat later, after diplomacies, Ted persuaded Verona to admit that she was merely going to the Armory, that evening, to see the dog and cat show. She was then, Ted planned, to park the car in front of the candy store across from the Armory and he would pick it up. There were masterly arrangements regarding leaving the key, and having the gasoline tank filled; and passionately, devotees of the Great God Motor, they hymned the patch on the spare inner tube, and the lost jack handle.

There truce dissolving, Ted observed that her friends were "a scream of a bunch—stuck-up gabby four-flushers." His friends, she indicated, were "disgusting imitation sports, and horrid little shrieking ignorant girls." Further: "It's disgusting of you to smoke cigarettes, and so on and so forth, and those clothes you've got on this morning, they're too utterly ridiculous—honestly, simply disgusting."

Ted balanced over to the low beveled mirror in the buffet, regarded his charms, and admired. His suit, the latest thing in Old Eli Togs, was skin-tight, with skimpy trousers to the tops of his glaring tan boots, a chorus-man waistline, pattern of an agitated check, and across the back a belt which belted nothing. His scarf was an enormous black silk wad. His flaxen hair was ice-smooth, pasted back without parting. When he went to school he would add a cap with a long visor like a shovel blade. Proudest of all was his waistcoat, saved for, begged, for, plotted for; a real Fancy Vest of fawn with polka dots of a decayed red, the points astoundingly long. On the lower edge of it he wore a high-school button, a class button, and a fraternity pin.

And none of it mattered. He was supple and swift and flushed; his eyes (which he believed to be cynical) were candidly eager. But he was not overgentle. He waved his hand at poor dumpy Verona and drawled: "Yes, I guess we're pretty ridiculous and disgusticulous, and I rather guess our new necktie is some smear!"

Babbitt barked: "It is! And while you're admiring yourself, let me tell you it might add to your manly beauty if you wiped some of that egg off your mouth!"

Verona giggled, momentary victor in the greatest of Great Wars, which is the family war. Ted looked at her hopelessly, then shrieked at Tinka: "For the love o' Pete, quit pouring the whole sugar bowl on your corn flakes!"

When Verona and Ted were gone and Tinka upstairs, Babbitt groaned to his wife: "Nice family, I must say! I don't pretend to be any baa-lamb, and maybe I'm a little-cross-grained at breakfast sometimes, but the way they go on jab-jab-jabbering, I simply can't stand it. I swear, I feel like going off some place where I can get a little peace. I do think after a man's spent his lifetime trying to give his kids a chance and a decent education, it's pretty discouraging to hear them all the time scrapping like a bunch of hyenas and never—and never— Curious; here in the paper it says—Never silent for one mom— Seen the morning paper yet?"

"No, dear." In twenty-three years of married life, Mrs. Babbitt had seen the paper before her husband just sixty-seven times.

"Lots of news. Terrible big tornado in the South. Hard luck, all right. But this, say, this is corking! Beginning of the end for those fellows! New York Assembly has passed some bills that ought to completely outlaw the Socialists! And there's an elevator-runners' strike in New York and a lot of college boys are taking their places. That's the stuff! And a mass meeting in Birmingham demanded that this Mick agitator, this fellow De Valera, be deported. Dead right, by golly! All these agitators paid with German gold anyway. And we got no business interfering with the Irish or any other foreign government. Keep our hands strictly off. And there's another well-authenticated rumor from Russia that Lenin is dead. That's fine. It's beyond me why we don't just step in there and kick those Bolshevik 'cusses out."

(Continued in Tomorrow's Times)

[Copyright by Harcourt, Brace & Co., Inc.]

CITY ENGINEER ACTS TO SPEED REPAVING

The continuation of the employment of seventeen men to work on the resurfacing of pavements which have been dug up by the utilities companies to lay conduits and service connection has been requested by the City Engineer so there will be no delay in the work of replacing of pavements and repair of the streets.

Makers, Importers, Retailers OF

Women's and Misses' Apparel

Myer Siegel & Co.

LOS ANGELES: 612-619 S. Broadway
PASADENA: Colorado at Los Robles

SEEK FUNDS FOR MISSION PLAY PLANS

Drive for Completion of San Gabriel Theater is Promised Support

[LOCAL CORRESPONDENCE]

ALHAMBRA, Oct. 28.—A Mission Play Foundation, which shall for all time insure this pageant-drama to the people of California, was the plan outlined by its author, John Steven McGroarty, at a special meeting called by the Chamber of Commerce here. At the close of the meeting many memberships in the foundation were pledged and Judge William M. Northrup, president of the chamber, announced that he would appoint a committee to actively co-operate with Mr. McGroarty in the undertaking.

The fund which Mr. McGroarty hopes to create by the sale of $5 memberships in the foundation will be used to complete the new Mission Playhouse in San Gabriel, which is now about half finished. With money already available he stated that work on the theater, which will be one of the most beautiful anywhere in the country, will be resumed next Monday morning so that it will be protected from the winter rains. With the foundation established, McGroarty declared that he wished to give to the people of California the Mission Play, all profits to be deferred in future from its presentation to be used for the preservation of the old missions and other historic landmarks of the State.

In telling of his plans for the new Mission Playhouse, Mr. McGroarty said that he hoped to present each season three plays which will furnish a complete and comprehensive history of California in drama form. Two of these, "The Mission Play" and "La Golondrina," have already been produced, and the third, which will concern the days of '49, he is now writing. During the summer months famous national bands from South and Central America will be brought here for concerts, he said.

RECORD GRAIN CROP FROM TULARE LAKE

[EXCLUSIVE DISPATCH]

HANFORD, Oct. 28. — Over 2,000,000 sacks of grain from the Tulare Lake section, south of this city, were hauled to shipping points and stored in warehouses this season, besides a considerable quantity of wheat for seed and barley for feed retained by farmers, according to the report of J. C. Griswold, sealer of weights and measures of Kings county, just forwarded to the State Agricultural Department. Of this 1,442,-146 sacks were of wheat and 564,243 sacks were of barley. Harvest of grain in the lake bed was from 140,000 acres, 100,80§ acres being in wheat and 39,200 in barley. The wheat averaged 140 pounds to the sack and the barley 110 pounds. The crop was by far the largest ever harvested in the lake section, due to late rains and an open winter, with almost no disease. The loss by fire in the grain fields was remarkably light, totaling only 3202 sacks of threshed grain and 364 sacks of standing grain.

EDUCATORS FORM NEW ORGANIZATION

[LOCAL CORRESPONDENCE.]

HUNTINGTON PARK, Oct. 28. Superintendent and principals of the grammar schools of this district met yesterday and organized the Educators' Administration Club. Clement H. Smith of Bell was elected president and R. N. Hatch of Maywood, secretary. The district is composed of Maywood, Bell, Laguna, Tweedy, Vernon, San Antonio and this town. Arrangements are to be made to have a dinner and get-together meeting on the first Thursday in November.

BAD-CHECK SUSPECT JAILED AT HANFORD

[EXCLUSIVE DISPATCH]

HANFORD, Oct. 28. — William Cross of San Jose, charged with passing a worthless check in Hanford, is in the County Jail here in default of $3000 bail. Officers state that Cross is wanted at San Bernardino, Oakland, Modesto and Hobart Mills on similar charges. He is said to have confessed to his having assumed aliases and being guilty of two of the bad-check charges.

OFFICERS RAID RANCH, MET WITH SHOTGUN

[EXCLUSIVE DISPATCH]

EL CENTRO, Oct. 28.—Sheriff Gillett and three deputies paid an official call to the ranch of J. H. Jackson, near Imperial, today. Jackson, according to officers, met the visitors with a shotgun, but was quickly disarmed. The Sheriff said he found five large jugs of newly distilled moonshine set out as if waiting for the arrival of a customer. Jackson was arrested.

A TELEPHONE CITY

If all the employees of the Bell telephone system should decide to live in one city, it would take one the approximate size of Toledo, O., to house them. The United States census of January 1, 1920, credits Toledo with a population of 243,-164 and there were 248,053 employees in the Bell system at the beginning of this year, exclusive of the Western Electric Company, which, on April 1, 1923, reported 54,933 employees. — [Telephone Press.]

For Ready Cash

Parlor Suites

Less Than Half Price While They Last

Luxurious Custom made 3-piece Sets. Heavily overstuffed, pillow arms, hand tied bottoms and backs, serpentine fronts.

$175.00 Finest "Royal Mohair" $198.00

Cheaper Than Any Factory or Dealer

2nd floor 627 So. Broadway 2nd floor

We Cut the Freight!

Expert Packing Pays

When our expert packers load your household goods into L. A. freight cars you may be sure that every possible risk of damage en-route has been eliminated. Besides your're saving money on the railroad rates.

L. A. WAREHOUSE CO.

New Phone No. 879-431. 316 Commercial Street

NEXT R M

Why did Mahalla's father want her to marry Junior Moreland, the banker's son, and why did she refuse?

Don't miss the great novel of the year. Your bookseller has your copy of

The White Flag

By Gene Stratton-Porter

Author of Freckles, Laddie, Michael O'Halloran, Her Father's Daughter, etc.

$2. everywhere

Doubleday, Page & Co.

ROWLEY ELECTRIC SEWING MACHINES

—almost human in performance. Makes the safest, most beautiful stitch. The machine for Quiet at any speed. Perfect control. Free Trial, Free Lessons, Easy Terms.

ALL the family sewing.

USED MACHINES, all makes, that have been traded in—cheap. We need the room. Call or 'phone today.

ROWLEY S. M. CO.

LOUIS LEVIN
Certified Watchmaker
900 Jewelers Bldg., 747 S. Hill St.
Telephone 871-902.
Member
HOROLOGICAL INSTITUTE OF AMERICA.

Let us estimate the cost of repairing your watch. We are equipped to make expert repair for any make and size of watch.

SMILE WON WEALTH

Newsboy Beneficiary of Man He Always Greeted with Grin

A Meridian, Ct., factory superintendent's will was filed the other day and discovery was made that he had left practically his entire estate, valued at $50,000, to a young man who had helped to support himself by selling newspapers.

The story is that this youth had never failed to give the "lonesome old man" a smile as he passed through the factory selling his papers, and the circumstances had so impressed the latter that he has made the young man fairly independent through his will. One never knows when a smile will count most in this life. People who walk around with long faces and never try to be interesting to other people never make friends. Even their relatives fight shy of them most of the time.

A smile is the cheapest present you can give to anyone, and occasionally, as this case in point shows, it pays a good-sized dividend. In a world where there are plenty of things to vex and annoy, and to stir up unhappiness, a welcome smile comes like the piercing rays of the sun through the darkness of storm clouds, brightening up everything and everybody that it comes in contact with, and radiates joy to the innermost recesses of human experiences. Thank heaven for the smiles you give to others. Those who give draw compound interest. —[Dayton Daily News.

To Sound Deep River Reach

A special survey will undertake to sound the Deep River Reach of the Ottawa River in Canada. In several places in the space of twenty-three miles 5000 feet of towboat line has failed to find bottom. Lake Superior, the deepest of the great inland seas, attains a depth of about 1000 feet. —[Youth's Companion.

Appropriate

A man had given Willie, 6 years old, a treat. He failed to respond with formal "thanks," and mother was trying to remind him.

"Now, Willie, what are you going to say?"

"Give me some more," Willie demanded.—[Indianapolis News.

Draperies

A personal interest is taken by our drapery department in your interior decorating problems as they affect window hangings.

We are glad to advise with you as to materials, color schemes and proper method of hanging.

Our drapery stocks are complete for every use

Birch-Smith Furniture Co.
737-41 S. Hill Street
674-121

Why does the wind blow?

—because air becomes lighter and rises as it grows warmer, and heavier cold air rushes in to displace it. When winds begin to blow rough and raw, use

Puretest Glycerin and Rose Water

for quick and gentle healing of sore, chapped skin. It is also fragrantly soothing on the face after shaving.

PURETEST GLYCERIN "clear as a crystal" is the first real improvement in glycerin in many years. The "best glycerin of all" made better.

Two of 200 Puretest preparations for health and hygiene. Every item the best that skill and conscience can produce.

The Owl Drug Co

and all other Rexall Drug Stores.

T-Bone Riley's

118 West 4th Street

Featuring

Corned Beef *and* East Side

THE WEATHER

[Official Report]

LOCAL FORECAST

For Los Angeles and vicinity: Fair, with light westerly winds.

STATE FORECAST

SAN FRANCISCO, Oct. 28.—Weather forecast: San Francisco and vicinity: Cloudy or foggy Monday morning, becoming fair during the day; moderate westerly winds.

Northern and Southern California: Fair Monday, except cloudy or foggy near the coast in the morning; moderate westerly winds.

Sacramento, Santa Clara and San Joaquin valleys: Monday fair; light northerly winds.

ARIZONA FORECAST

PHOENIX (Ariz.) Oct. 28.—Forecast for Arizona: Generally fair Monday and Tuesday, except unsettled northeast portion; no decided change in temperature.

TEMPERATURES

	Max.	Min.		Max.	Min.
Abilene	54	—	Oklahoma	54	46
Boise	60	—	Phoenix	90	60
Boston	60	—	Pittsburg	56	—
Buffalo	52	—	Portland, Or.	62	—
Chicago	56	44	Rapid City	66	—
Denver	56	—	Red Bluff	76	44
Des Moines	58	—	Roseburg	68	42
Dodge City	60	—	Sacramento	70	—
Eureka	62	44	St. Louis	54	—
Flagstaff	70	32	Minneapolis		
Fresno	76	48	St. Paul	44	—
Galveston	76	—	Salt Lake City	62	34
Helena	52	—	San Diego	68	54
Huron	44	—	San Francisco	68	54
Independence	68	—	S. Louis Obispo	72	48
Kansas	64	—	Seattle	58	46
Kansas City	62	—	Spokane	58	42
Knoxville	74	—	Tampa	86	—
Los Angeles	76	58	Tatoosh	52	46
Memphis	72	—	Tucson	80	52
Modena	62	34	Washington	66	—
Needles	90	64	Wilmington	62	38
New Orleans	78	—	Winnipeg	42	—
New York	66	—	Yuma	92	58
Pocatello	62	—			

VITAL RECORD.

DEATHS

With Funeral Announcements.

ABCH. In this city, October 26, 1923, Louise Lovelace Arch, aged 6 months, beloved daughter of Mr. and Mrs. Cruz Arch and sister of Vera and Judith Arch.

Funeral services will be held from St. Peter and Paul's Church at Wilmington, Monday, October 29, at 10 a.m. Robinson & Adair, directors. (Pomona Progress & Bulletin Co.)

BECK. October 27, Theodore Ehrett, beloved wife of Wilbur P. Beck, a native of California, aged 34 years.

Funeral Tuesday, October 30, at 7:30 a.m. from the chapel of Cunningham & O'Connor, 1931 South Grand avenue, thence at 8 o'clock at St. Agnes' Church at 9 a.m. Interment, Santa Paula, Cal.

BRIDGES. Funeral services for Fannie Johnson Bridges will be held today at 2 p.m. from Pierce Brothers' chapel, 716 West Washington street.

BRIEGEL. Funeral services for John George Briegel will be conducted from the parlors of Mark A. Pierce Co., 825 West Washington, today, 2 p.m.

BROWN. October 27, 1923, George T. Brown, beloved husband of Ella L. Brown and father of Mrs. W. B. Hartigan of Denver, Mrs. W. H. Hawkes of Hanford and Mrs. Harwood Harvey of Alhambra.

Funeral from the chapel of Geo. A. Pfath, corner of Temple and Beaudry streets, Monday, October 29, at 1 o'clock p.m.

CAPP. George L. Capp, aged 54 years.

Funeral services at Bryson Brothers' chapel, 825 Figueroa, Monday at 10:30 a.m.

CARON. At 6093 Monterey Road, Frank N. Caron.

Funeral services at Crowe's, today, 2 p.m.

CLIFFORD. October 27, John M., dearly father of C. P. Clifford of 2011 Seventh avenue.

Funeral Wednesday, October 31, at 10 a.m. from the chapel of Cunningham & O'Connor, 1931 South Grand avenue. Interment, Calvary Cemetery.

COMBS. Hamilton F. Combs.

Funeral services Tuesday, October 30, at 10:30 a.m., from the Negro Methodist, 835 South Figueroa. Interment, Long Beach Mausoleum.

CRAMER. Mrs. Jennie, at the home of her son, R. E. Cramer, 1253 North Kenmore avenue. Remains sent to Salt Lake City by La Bay Rapley.

FRASER. At 880 Chestnut avenue, Mrs. Margaret Fraser.

Funeral services at Crowe's, Tuesday, 10 a.m.

GOLDSACK. In this city, William Goldsack, aged 60 years.

Remains in charge of H. K. Overholtzer-Sons Co., 1236 South Grand.

GRIFFIN. Hiram C., aged 59 years.

Services from the chapel of McPeters, Kan. Marble & Fjeres Co., directors.

HEARLIT. At 4247 Marmion Way, Flora C. Hearlit, beloved mother of Pansie K. Durrell.

Funeral services at the residence, Tuesday, 1 p.m. Arthur R. Crowe, director.

HENNESSY. October 28, Dennis, beloved husband of Elsie Hennessy and father of Mrs. K. Richard J., Nannie and Thomas Hennessy, a native of Ireland, aged 72 years.

Funeral Tuesday, October 30, at 7:30 a.m. from the chapel of Cunningham & O'Connor, 1931 South Grand avenue. Requiem mass at the Cathedral of St. Vibiana at 8 a.m. Interment, Calvary Cemetery.

HILL. October 26, Harry Hill.

Remains at parlors of W. A. Brown. Notice of funeral later.

HOFFREIDER. October 26, Mrs. Elizabeth Hoffreider.

Remains at parlors of W. A. Brown. Notice of funeral later.

HOLDEN. At 730 North Avenue 64, Alice Shafer Holden.

Funeral services at Carnegie Methodist Church, today, 2 p.m. Arthur R. Crowe, director.

JARDINER. October 26, Mrs. Kate R. Jardiner, aged 64 years.

Remains at Bryson Brothers, 825 Figueroa street. Notice of funeral later.

JOHNSTON. At 1010 West Thirty-fifth street, Mrs. Amy Hall Johnston, aged 45 years, beloved wife of E. S. Johnston, and mother of Myles H. Johnston of this city, and J. Russell Johnston of Long City, Ia.

Funeral services Tuesday, October 30, at 2 p.m. from the funeral parlors of W. A. Brown, 1337 South Flower street. Interment private.

KIRKPATRICK. At 1214 East Sycamore avenue, Eagle Rock, Roy A. Kirkpatrick, Jr., beloved son of Dr. and Mrs. Roy A. Kirkpatrick.

Funeral services at the Little Church of the Flowers, Tuesday, 3 p.m. Arthur R. Crowe, director.

KRAST. Funeral services for Norman Kline Krast will be held today at 11 a.m. from Pierce Brothers' chapel, 716 West Washington street.

LANE. Charles A. Lane.

Remains in care of the Hoppe Mortuary, 342 South Figueroa. Relatives please communicate.

LAYCOCK. Funeral services for Frank E. Laycock will be held today at 2 p.m. from Pierce Brothers' chapel, 716 West Washington.

LEAKEN. October 26, George D. Leaken, formerly of Lincoln, Neb.

Remains at parlors of W. A. Brown. Notice of funeral later.

LINDEN. In this city, October 27, 1923, Charles E. Linden, aged 61 years, beloved husband of Belle Linden.

Remains at parlors of W. A. Brown. Notice of funeral later.

LYON. Suddenly, at the Robinson & Adair mortuary, 1147 South Flower street, Frank A. Lyon, aged 67 years. Funeral notice later.

McGOVNEY. At South Marion, Ill., J. McGovney, beloved brother of Mrs. Mae E. Sherman of Whittier and Mrs. Lulu Lawton of Pasadena.

Funeral services, Monday, 1 p.m., from the chapel of A. J. Richards & Co., Green Park.

McKEON. Mike Mary McKeon, late of 639 South Catalina street.

Remains at Bonnell Brothers, 833 Figueroa. Notice of funeral later.

MESSINGER. At 6237 Bay street, Catherine M. Messinger.

Funeral services at the All Saints' Episcopal Church, West Avenue 33 and Ash street, today, at 10 a.m.

O'KEEFE. At the Clara Barton Hospital, Century 26, Julia Marie O'Keefe, beloved wife of Hugh B. O'Keefe.

Funeral from the Little Church of the Flowers, Forest Lawn Cemetery, Tuesday, October 30, at 10 a.m. Pierce Bros.-Chas. Co., directors.

ORBT. At 5710 Meridian street, William H. Orbt.

Funeral services at Crowe's, today, 11 a.m.

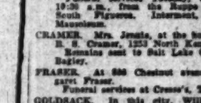

Teeth as Low as $5
Best Set $7

Best set, same better, no matter how much you pay. Including your choice of best plate material (metal surpassed.) Guaranteed $7.00
10 Years

MY EXTREMELY LOW PRICES

Teeth as Low as.....$5.00
Best Set of Teeth (either set).....$7.00
Gold Crowns (22 karat).....$4.00
Bridgework (22-karat).....$4.00
Porcelain Crowns.....$4.00
Gold Fillings.....$1.00 up
Gold Inlays.....$5.00 up
Synthetic Porcelain Fillings.....$1.00 up
Silver Fillings.....50c up
Cement Fillings.....50c up
Teeth Treated.....50c
Pyorrhea Treatment, per tooth.....$2.00
Nerve Removed (Painless).....$1.00
Teeth Extracted (Painless).....50c
No charge for Painless Extraction and Cleaning when other work is contracted for.

Old gold is valuable. I pay cash or allow you full value for it on dental work.

NOT A DENTAL PARLOR. A PRIVATE OFFICE.

YATTS, high-class, up-to-date, SANITARY dental office with sterilized instruments and gentlemanly attendance whom you will and be ashamed to recommend to your friends.

X-RAY PICTURES

Single exposure.....$1.00
Additional exposures (each).....50c
Two exposures, 22x28 (each).....$1.00
Perfect Pictures Guaranteed

DR. FAIRFIELD Dentist
536 S. Bdwy.
Hrs. 8:30 to 6; Sun., 9 to 12. Phone 61554

DEATHS

With Funeral Announcements.

OVERDORF. South Bend, October 26, at Pasa.

Funeral Monday, 1 p.m., from the Hoyt Funeral Home.

PAGE. At 2127 Muirfield road, Los Angeles, Cal., October 27, 1923, Mary Ann Page, aged 61 years, wife of Henry J. Page, and mother of Virtue, Caroline, Ruth and Marjorie Page, daughter of Mrs. [illegible] of Clarence C. and [illegible] Pyle.

Private services from the residence on Monday afternoon, October 29.

PELZ. At 1239 East Fifty-third street, Los Angeles, A. Pelz.

Remains at parlors of George H. Wilson Co.

ROBERTS. October 26, at 301 East Sycamore avenue, Joseph H. Roberts, aged 70 years.

Funeral services will be held from the late home, 301 E. Sycamore avenue, at 2 p.m. today. Strother & Dayton, Glendale directors.

ROBINSON. October 27, Mrs. Rosetta Jane Robinson, aged 71 years, beloved wife of A. Robinson, of 2000 West Twenty-fifth street, this city, and mother of Mrs. Ethel Brown, Mrs. Ada Bell Hall and Walter G. Robinson.

Funeral services Tuesday, October 30, at 1 p.m. from the Pierce Brothers' chapel, 716 West Washington street. Interment, Inglewood Park Cemetery.

RUSSELL. October 27, Andrew J. Russell, beloved husband of Mattie Russell and loving father of Charles A., Mrs. Ethel Hall and Bertha L. Russell.

Funeral Monday, [illegible] Green, 2122 South Hope street, directors.

SCHALLAWITZ. Wilhelm Schallawitz, husband of Katherine Schallawitz.

Remains will be sent to the late home in this city, 343 Fifteenth street, for services and interment.

SCOTT. Funeral services for Wesley Scott will be held Tuesday, October 30, at 2 p.m. from Pierce Brothers' chapel, 716 West Washington street.

SWENNEY. At 2020 Fourth street, Ocean Park, Margaret Sweeney.

Funeral Tuesday, October 30, at 2 p.m. from the chapel of S. H. Parker Co., Ocean Park. Requiem mass at 9 a.m. at St. Clement's Catholic Church.

SULLIVAN. October 27, Lida J. Sullivan, beloved husband of Lucy Sullivan, and sister of Mrs. Minnie Immenhofer and Frank J. Sullivan.

Funeral from his late residence, 1 Flower street, Tuesday, at 9 a.m. Requiem mass at St. Vibiana's Cathedral at 10 a.m. The White Company, directors.

SWENT. Mrs. William H. Swent of 2021 Lake Shore Boulevard, aged near 70 years.

Remains at Forest Lawn, where funeral will be held at the home, Monday at 2 p.m.

TALBOTT. Thomas A. Talbott.

Remains at Bonnell Brothers, 833 Figueroa.

TAYLOR. At 1220 Fifth avenue, October 27, Ida Taylor, beloved husband of Mrs. Ida Taylor and father of Maude E. Taylor.

Funeral services, private, to be held at the Crematory chapel, 1205 East Washington street, at 10 a.m. Prof. A. Chase Co., directors.

THURWORTHY. Services for Ida S. Thurworthy, beloved mother of Mrs. Ethel Roberts and Edward Burton of this city, will be

Southern California Interests.

Editorials—News—Business—Society—The Drama.

The Times
LOS ANGELES

VOL. XLII. MONDAY MORNING, OCTOBER 29, 1923. —PART II. 20 PAGES. POPULATION

BANDITS STEAL SAFE IN RAID

Two Shot in Series of Week-end Crimes

Seventeen Burglaries Are Reported in Day

Homes, Stores, Markets Robbed in City

One man wounded, according to his story, by a hold-up man, another wounded in mistake for a hold-up man, and seventeen burglaries of varying size made up the tale yesterday of week-end criminal activities reported to the police. Burglars stole everything from complete safes to men's underwear, the reports showed.

Victor J. Vossbrink of 2065 West Forty-second street was the bandit victim. According to his report he captured the bandit, but the latter, said to be bound and gagged, had not yet been turned over to the police at a late hour last night.

Vossbrink appeared at Central police station with a pistol-shot wound in his left leg, which had been dressed by Dr. Christ of 1206 West Thirty-first street. He told Detectives Vail and Davis he was driving in from the beach on Manchester avenue, between Western and Vermont avenue, when a man hailed him for a ride.

SHOT DURING FIGHT

He took in the stranger, he said, who promptly produced a badge marked Deputy Sheriff and a revolver, and told him he was under arrest for speeding. He declared he grappled with the man and overcame him, though shot in the leg. Holding the man with his right arm, he asserted, he continued to drive the car with his left hand until he reached the corner of Vermont avenue.

There he hailed another motorist, he said, who assisted him in tying the captive, and who agreed to deliver him to the police, while Vossbrink sought a doctor. Vossbrink then went to Dr. Christ's office and on to the police station, where he seemed surprised to learn the bandit had not yet arrived.

REQUEST BRINGS BULLET

Jaulaus Horio, Feliciano Urria and Jose Alva were walking on the San Fernando Road near Reseda, they reported, and decided to hail a passing automobile and ask for a lift. They did so, but the motorist, evidently under the impression he was being held up, passed fire and shot Horio in the left shoulder. The wound was treated at Receiving Hospital.

A safe was stolen from Hobbs Grocery Company store at 1200 West Washington street. Burglars cut a padlock from the front door and gained entrance with a jimmy. Apparently they spent some time trying to open the safe, for the combination knob was found on the floor. Then they carried it off bodily. Another padlock was placed by them on the

(Continued on Page 2, Column 5)

ATTACK CASE ACTION ASKED

District Attorney Urged to Speed Trial of Degnan "for Protection of Community"

Request that Michael Degnan, wealthy business man accused of brutal attacks upon Eloise Clement of 1555 North Kingsley Drive, be placed on trial in Superior Court as soon as possible, has been made of Dist.-Atty. Keyes by the Crime Commission, Raymond I. Turney, director of the commission, announced yesterday. Degnan is under indictment for asserted assault to commit murder and assault to commit a statutory offense, declared to have occurred July 30.

The case had been set for November 1 in Judge Shenk's court, but on the 16th inst., on motion of Deputies Davis, of counsel for Degnan, and by consent of Dist. Attorney, it was put over to December 5. Attorney Davis gave illness in his family as reason for the motion.

"The Degnan case is one which the Crime Commission considers should be prosecuted for the protection of the community," said Mr. Turney, "and we have asked Dist.-Atty. Keyes to appear and ask that it be set for an earlier date. He said he would do the utmost consideration."

TELLS OF ATTACK

Miss Clement testified before the grand jury she had repeatedly refused Degnan's offers of marriage and that he had made threats against her. The night of July 4 she declared, he rang her bell and gained entrance by calling out in a disguised voice that he had a telegram. When she opened the door, she asserted, he seized her by the throat, called her vile names and attempted to attack her.

She struggled with him, she said, and tried to garrote her with the cord which he drew around her head. The strands of her hair prevented this, she asserted, then she was admitted after she had been ordered into the room, they said.

ASKS FREEHOLDERS CHARTER IN COMPTON

LOCAL CORRESPONDENCE

COMPTON, Oct. 28.—Action has been started here for a freeholders' charter for this city of New Comptons, the organ of the Chamber of Commerce, has announced. Some of the press work necessary in the formation of a freeholders' convention, and mass meetings soon be held for the education of the voters. Compton is a city of the sixth class, without a freeholders' charter, operating under the general laws of years ago, but now with over 9000 inhabitants the need is felt for a modern system of government, instead of a Council elected by wards and one at large for Mayor, with a Manager.

FILM NOTABLES AID ACTORS' FUND

Claire Windsor

Virtually all the persons of importance in the motion-picture industry in Los Angeles, including stars, directors and others prominent in the business, will take part in a benefit performance for the motion-picture branch of the Actors' Fund tonight at Philharmonic Auditorium, Frank Woods, chairman of the executive committee, states all plans for the affair have been completed.

Features of the show will be personal appearance of film actors and actresses in roles they have appeared in upon the screen in recent months. Among these are Claire Windsor, who will wear a gorgeous gown from "Nellie the Beautiful Cloak Model," her latest photoplay.

Others of the executive committee for the affair are: Robert Fairbanks, treasurer; Rev. Neal Dodd, secretary, and Mitchell Lewis, Winifred Kingston, Mark Larkin, W. T. Wyatt, Joseph de Grasse, Marion Fairfax, Wedgwood Nowell and Charles A. Stevenson. Fred Niblo, Misses Kingston and Marion Fairfax will direct the entertainment.

Mrs. Jesse L. Lasky, Mrs. Abraham Lehr and Mrs. Antonio Moreno compose the committee on seat reservations; Mrs. E. R. Collins is in charge of program advertising; Will Wyatt is business manager, and Misses Mary O'Connor and Josephine Quirk are in charge of program sales.

This is the first western activity of the Actors' Fund, of which Daniel Frohman is chairman.

TO GIVE "DISRAELI"

Arthur B. Kachel will present "Disraeli" at the meeting of the Hollywood Community Chorus tomorrow at 7:30 p.m. at the Hollywood High School Auditorium.

PLANS RELIGIOUS EDUCATION

Sunday School Council to Meet in Three-Day Session at Friends Church in Whittier

Mobilized under the banner of the Prince of Peace for the purpose of waging a telling battle against "spiritual illiteracy," thousands of ministers, Sunday-school superintendents and other church school workers are expected to attend the thirty-fourth convention of the Southern California Sunday-school Council of Religious Education to be conducted at Whittier November 7, 8 and 9, inclusive. The Friends Church at Whittier will be headquarters.

Dr. Hugh S. Magill

"Religious education," will be the slogan for the convention delegates whose main purpose is to broaden and intensify church school work from the cradle roll division to the advanced adult Bible classes. One of the chief themes of the sessions will be the training of teachers.

SIXTY LEADERS TO SPEAK

More than sixty chosen leaders of Protestant churches of the Southland will be heard at the convention and the principal speaker will be Dr. Hugh S. Magill of Chicago, general secretary of the International Sunday School Council of Religious Education.

Dr. Magill, who formerly was a member of the Illinois State Senate and who, during his tenure of office as Field Secretary of the National Education Association was instrumental in increasing the membership of that organization from 10,000 to 100,000, is recognized as one of the great leaders of the religious movement in the evangelical world.

DR. MAGILL TO SPEAK

Dr. Magill also will speak at the First Methodist Church of Hollywood the morning of November 4, on the same date at 3 p.m. at the First Congregational Church of Los Angeles and in the evening at the First Methodist Church.

On November 5, Dr. Magill will speak in the morning at the First

(Continued on Page 2, Column 4)

TWO SOUGHT IN HARBOR MURDER

Body of Ship's Cook Found in Lumber Yard

Taxi Driver Tells of Pair of Bad Companions

Chauffeur Also Says Sailor Flashed His Roll

Police up to a late hour last night had failed to apprehend two water-front characters believed to have killed, for purposes of robbery, Michael Kelly, 65 years of age and a marine cook on the steamer Catherine G. Sudden. Kelly's body was found in a harbor lumber yard early yesterday by the police, minus all valuables and means of identification.

The discovery was made by Patrolmen Purdy and Robinson, acting upon information furnished by William R. Barnard, a taxi driver, that he had an hour before transported the dead man and two suspicious-appearing companions to a lonely spot along the waterfront. Barnard feared foul play. Kelly having revealed a large amount of money in the presence of his companions, while one of the pair had taken surreptitiously from Kelly's person the taxi fare, Barnard told the police. Kelly was thoroughly intoxicated at the time, he said.

DROVE TO LUMBER YARD

The two men, with Kelly in company, had shortly before engaged Barnard and directed him to drive to a lonely spot at the end of Palos Verdes street. They were apparently dissatisfied with the place and ordered him to drive them to the lumber yard on the waterfront where they disembarked. Kelly's body was discovered an hour later, near the spot where the trio left the automobile and within hailing distance of his ship, the Catherine G. Sudden.

The body had a deep laceration over the right eye and another cut under the chin. No other signs of violence were discovered in an examination by Police Lieutenant Dunn, while the only articles in the dead man's clothing were a cheap watch, a bunch of keys, a pair of eye glasses and 66 cents in change. The latter he identified as that of Michael Kelly by his former shipmates. The remains were transferred to the Palm & McLinn undertaking parlors, Los Angeles Harbor, pending an inquest by the Coroner today.

DESCRIBES COMPANIONS

Barnard described the first of Kelly's companions as an American, 26 to 30 years of age, five feet six inches in height, light brown hair and with a boyish, dimpled face. He wore a dark three-piece suit, a cap and a dark blue shirt without a tie. His partner, according to Barnard's description, was an American about 35 years of age. He was five feet six inches in height, weighing 170 pounds and had broad shoulders. He had a swarthy complexion and a full, fat face. He spoke good English, but gruffly. The second suspect was dressed in a dark coat and cap, with khaki bell-bottomed trousers.

Police say they recognize the descriptions as those of two notorious waterfront characters and are making a systematic search of the harbor and all vessels in port in an effort to apprehend the pair.

SEEK VICTIM'S RELATIVES

Detective Lieutenants Oker and Hull were assigned to the case yesterday and are making efforts to locate the relatives of the dead man. An identification card found in Kelly's effects, contained the address of his mother, Mrs. Mary Kelly, in Philadelphia. It was dated 1903, however, and up to last night no relatives or personal

(Continued on Page 2, Column 4)

SHIP TORN BY STORM TO UNLOAD

Vessel Defies Efforts of Workers

The Steamer Pawnee Showing the List

THIRTY longshoremen, working two days have as yet been unable to bring the Panamanian steamer Pawnee to an even keel. With 150 tons of dynamite and 2,500,000 feet of lumber aboard, she limped into port last Saturday morning in distress with a thirty-degree list.

The Pawnee, which has German officers and a Chinese crew, sailed on the 16th inst., from San Francisco for Iquique, Chile. Two days later she struck the gale which created havoc with Pacific shipping a week ago. Her cargo shifted, she lost a portion of her deckload and then her boilers went out of commission.

Capt. Adolph Zolling managed to weather out the six-day storm with his helpless ship, however, and made Los Angeles Harbor with one boiler and the ship laying over on her beam ends.

The dynamite will be unloaded on barges anchored in the outer harbor, after which the Panwee will enter port for repairs. She is the first vessel flying the flag of Panama to call at this port.

SEEK STREET LIGHTS

In order to provide street lights in the Westwood district north of Sawtelle, City Engineer Griffin recommended that the Council institute assessment proceedings to provide these street lights. The City Engineer said that the assessment per fifty-foot lot will not exceed $5.

WIFE SAYS RUINED GUN SAVED LIFE

Revolver Wouldn't Go Off When Husband Fired, Plea of Woman for Divorce

James Bowles threatened to shoot her, testified Charlotte Bowles in Judge Clock's court, where she was asking for a divorce, so she fled off the firing pin of the revolver and foiled him. "He'd have noticed it if I'd taken the cartridges out," she said.

When James came home, according to her testimony, he did attempt to shoot her, but the gun wouldn't work, and that made James very angry.

"He was terribly suspicious of me, Your Honor," she said. "He was a naval officer, and he used to detail a squad of sailors to watch me and tell him everything I did."

She also told the story of how she made him a present of a smoking jacket on his birthday, which he returned to her with the sarcastic remark, "Your affinity may need it."

Judge Clock granted her a decree.

RAPS CULTURE AS VENEER

Noted Anti-Feminist Cites Hollywood Incident To Prove Animal Instincts of Race

"Modern civilization is but a veneer," said Prof. E. C. Kraussmits, the eminent anti-feminist yesterday, who has recently returned from an exhaustive study of the aboriginal tribes of Central Africa.

"We have fine schools, great buildings, even the mighty voice of the giant radiophone," continued the professor, "but in spite of this material progress our souls are still imbued with the animalistic instincts of the prehistoric era. Why! Every man in town would leave a symphony concert to watch a dog fight.

"Let me illustrate with a case in point," and the professor stroked his pipe with a species of tobacco as infamous as he is well-known.

"This morning as I was strolling along Hollywood Boulevard, I was suddenly startled by a tremendous commotion on top of Olive Hill. As I afterward learned, a certain young motion-picture actress, whom we shall know as Gladys, becoming suspicious of her spouse, had trailed him to the hilltop, there to come upon him in the embrace of another potoplayer, one Muriel.

WIFE SCORNS CULTURE

"The offended wife immediately lost her spirit of culture, and in one stride went back to her wild forebears. She tossed aside her vanity case and took a swipe at Muriel. The latter, angered at the discovery, fought back. They clinched. Gladys upset Muriel, but Muriel held to her. They fell and tumbled down the hill.

Meanwhile friend husband, utterly abandoned to the excitement of the battle, his man-pride glorying in this war for possession, shrieked in a primordial roar, 'Go it, wife! Go it, gal!'"

"Church-goers on the boulevard below had by this time numbered hundreds. Cars blocked the streets. Every spectator picked his choice and shouted encouragements to his champion.

CHAOS REIGNS KING

"But the husband's shout ruined the war. The ladies stopped fighting and gazed at the heights above them. Actuated by one idea, they stormed up the hill. The husband's face was a spectacle. From sheer enjoyment it turned blank; then utter fright overspreading his features, he whirled and ran down the other side of the hill. The girls disappeared after him, racing side by side in sisterly amity.

"A large lady who had halted to view the sight, turned to a small, peevish man beside her.

"'The brute!' she said. 'Come on, Henry, we'll be late to church.'

"The light in the little man's eyes faded and he followed in her wake. No one would fight for him.

"That, I insist," said the professor, "proves beyond the peradventure of a doubt, that there are but slender chains that hold mankind in leash and prevent his breaking out in the wolf-yap of the Neanderthal creature."

Lot Bargains

All parts of Southern California are embraced in the Times big listing of lots—the day's best values from every nook and corner of the Southland.

Times Want Ads

HOPE OF YEARS NOW REALIZED

Corner-stone of Salvation Army Headquarters Laid

Officials From Other Cities on Coast Attend Ceremony

Building When Completed to Cost More Than $90,000

With the laying of the corner-stone of the new Salvation Army headquarters building yesterday at Ninth street and Cottage Place, that organization saw realized a dream which its leaders in Los Angeles have striven for years to make a reality.

The need of the Salvation Army for a new executive building has been felt for a long time in Southern California, with Los Angeles the logical city for its location, and the devotion of the leaders here to the cause was the subject of the principal address, delivered by Second Officer W. J. B. Turner of San Francisco, who laid the stone.

The program of the ceremony was in charge of Brig. C. R. Boyd of Los Angeles. It was particularly through his untiring efforts that the funds for the erection of the new three-story brick building were obtained. Brig. Boyd enlisted the assistance and the workers for "their unwavering devotion to their individual tasks," thus permitting the success of his own endeavors. Others who took part in the program were Col. Thomas Scott, property secretary, and Brig. William Guard, field secretary, both of San Francisco. Also, Sergt.-Maj. Popperwell, who has been associated with the Salvation Army in Los Angeles for more than thirty years, spoke briefly on accomplishments of the organization here during his long experience.

The new building is to be of brick, trimmed with stone and especially artistic although quiet in architecture. The construction price has been estimated at more than $90,000, and the new headquarters is expected to be completed by the middle of January. Evangeline Booth, commander of the Salvation Army, is planning to visit Los Angeles at that time to conduct the dedication exercises.

Bishop Sanford of San Joaquin Will Talk Here

Right Rev. Louis C. Sanford, bishop of the diocese of San Joaquin, will be the principal speaker at a mass meeting of Episcopal church leaders in Los Angeles and vicinity at St. John's Church, Figueroa and Adams streets, tomorrow at 8 p.m.

The general church program, under which a national effort is being made to provide workers and funds for extension of religious facilities at home and abroad in the coming year, will be the topic of the evening. The campaign incident to the general program is being carried on in every parish of the country and will culminate November 25 with a canvass of every church member.

Right Rev. W. Bertram Stevens, bishop coadjutor of Los Angeles, will preside at the meeting.

PASTORS ASSIGNED PULPITS

Bishop Du Bose Reads Appointments to South Methodists; Praises Excellence of Work

Preliminary to the reading of appointments of ministers by Bishop H. M. Du Bose and the closing of the Pacific annual conference of the Methodist Episcopal Church, South, last night at Trinity Methodist Church, Bishop Du Bose preached a short sermon to the ministers in the congregation, imparting to them new animation to carry on with their work.

Congratulating the Methodist churches of the district for attaining a record in new membership during the past year, the Bishop urged the preachers especially to make personal calls among their congregations.

"Let every preacher go forth to your work this year with renewed determination to make an even greater success than you have during the past twelve months," Bishop Du Bose said.

"You must be braver, exhibit more courage, and, above all, pay no attention to books attempting to tell what the Bible preaches to us. Read he Bible yourselves. Absorb its meanings. Picture in your own minds the message the Book has for us. Then give out that message. Stick to the one and only book, the Bible, and let your administration in your pulpits be purely democratic. We are members and workers in a democratic church and we who preach must be democratic."

The appointments read by Bishop Du Bose follow:

LOS ANGELES DISTRICT

Presiding Elder, S. H. Werlein
Carpinteria, F. E. Mallett.
Downey, T. L. Lallement.
Girard and Rimpau, A. L. Thomas.
Glendale, L. J. Milliken.
Greenville Circuit, G. M. Gardner.
Long Beach—
First Church, J. A. B. Fry.
Second Church, Allen W. Moore.
Los Angeles—
Epworth Memorial, J. A. Beardsley.
Florence Heights, J. F. Keller.
Grands Park, J. J. Andrews.
Hollywood, C. A. Gorman.
Marvin, M. Flanagin.
Trinity, R. F. Shuler; assistants, H. W. Ballard.

(Continued on Page 2, Col. 6)

TODAY'S BIBLE TEXT

THE WHOLE HEART: — Blessed are they that keep his testimonies, and that seek him with the whole heart.—Psalms 119:2.

STUDIO ROMANCE LEADS TO ALTAR

Billie Dove

Billie Dove, motion-picture actress, and Irvin Willat, producer, were married Saturday evening at Santa Monica at the home of the Rev. O. P. Waite as the culmination of a romance which began a year ago.

Miss Dove gave her age as 20 and Mr. Willat his as 32. Both are well-known in the local motion-picture colony. Mr. Willat is a Paramount producer and is at present filming "The Heritage of the Desert." It will be completed in about three weeks, when the bridal couple expect to take a belated honeymoon. Upon their return they will live in Hollywood.

MYSTERY IN HIGH SCHOOL GIRL DEATH

Body of Lois Harvout is Found When Parents Come Home From Church

The body of Lois Harvout, 17-year-old high school student, was found by her parents, Mr. and Mrs. Harvout when they returned from church to their home at 157 North Gower street, Hollywood, last night, according to the report to police. It was first thought a hemorrhage caused death but Detective Lieutenant Jarvis of the Homicide Squad, who investigated, reported he found a .32 caliber pistol lying under the body and a bullet wound in her right temple. This pistol was identified as belonging to the small brother of the girl.

The parents of the girl, in the face of what police believed to have been a suicide, refused to believe the girl had killed herself. They said no motive existed and that she had always been of a cheerful disposition. The girl was alone in the house with the small child of a relative when her parents returned, it was said.

Mr. Harvout, the girl's father, last night told of the bright fu-

(Continued on Page 20, Column 4)

BULLETS FLY IN RUM CARNIVAL

Doors Smashed and Autos Wrecked in Raids

Police Seize Hundreds of Gallons of Liquor

Thirty Men and Women Are Caught by Officers

A "moonshine carnival" reaching from Hollywood Mountains to the sea occupied the attention of Chief of Police Vollmer's men yesterday with the result that thirty men and women found themselves in jail. Hundreds of gallons of liquor were confiscated by the police.

A running gun battle with a Los Angeles policeman charged with being a bootlegger in his leisure hours, the crashing of glass, smashing of doors and the wrecking of several automobiles were some of the highlights of the day's activities. In one place alone the police confiscated 140 gallons of high-grade moonshine liquor, while thirty-five and twenty-gallon lots were much in evidence.

H. S. Mendes, for years a patrolman in the Los Angeles police department, was the officer who furnished considerable work and excitement for his fellow officers. Mendes, according to Sergt. Nelson and Officers Hawse and Bullis of the Hollywood Station, was caught in the Cahuenga Pass when the police, searching for whisky smugglers, threw a light on the automobile he was driving and saw something in the back part of the car.

BULLETS FLY

Mendes refused to halt when ordered. Racing down the steep grade at high speed, the police automobile followed the Mendes car. While the officers were peppering the fleeing automobile with rifle shots, two women said to have been passengers in the Mendes car were heaving gallon jugs full of liquor over the sides. One of the jugs struck the police machine, and about half a pint was salvaged for evidence. A shattered running board and perforated gasoline tank showed where the bullets found their marks.

Mendes was locked up at the Central station and was charged with possession and transportation, under the Wright Act. The automobile was held by the police, in line with the orders recently issued by Chief Vollmer for the confiscation by the police courts of all automobiles used in transporting liquor. The two women were not detained.

Cahuenga Pass furnished other prisoners and excitement during the night. A man booked as D. C. Sloane, 32 years of age, is said by the Hollywood police to have had twenty gallons of good moonshine whisky in his car when placed under arrest. He was bringing it from Vallejo, he told the officers. Joe Pable, H. Stern, S. Woftsky and Frank Reener were other recent victims. Sergt. Nelson and Officers Hawse and Bullis, assisted by two men from the office of Dan O'Leary, Federal prohibition agent, took them into custody. The quartet was booked at the County Jail on Volstead Act violation charges. They had 250 gallons of whiskey between them. Two others were added to the list when Arthur Hutcheson, 55, and Thomas H. Sawyer, 33, were taken into custody. The men had a truckload of groceries which the officers say were stolen from a construction camp at Encino.

AUTO HITS POLICE

And then, just to round up a perfect evening, the Hollywood detail arrested two men and two women who gave their names as Peggy Baker, Gladys Robertson, Dixon McIntyre and L. H. Mason. The officers say they crashed their automobile into the police car in the Cahuenga Pass.

The women were charged with being drunk.

Although less sensational, the arrests made by men working under Acting Captain Massey of the vice division were of more impor-

(Continued on Page 2, Column 5)

WHALER ON LUMBER JAUNT

Fast Steamers Drive Windjammers to Cover as Back Numbers; Carolyn Frances Visits Harbor

Whalin' ain't what it used to be, says Capt. John Worth, skipper of the Carolyn Frances, the first whaling ship to call at Los Angeles Harbor in twelve years. Fast steamers, with modern murderous gear, have driven the old windjamming whaler—and most of the whales—from the seas, according to Capt. Worth.

Having therefore gone into the lumber trade as being more lucrative than chasing the elusive sperm, the Carolyn Frances is here on her first lumber voyage with 400,000 feet of spruce from Kuskokwim, Alaska, via Seattle and six and a half days to port from Cape Flattery, fine time for a three-masted schooner.

OVER THREE YEARS

"It used to be that a whaler would put out on a voyage to be gone, perhaps, three years," said Capt. Worth. "We would catch whales down in the Antarctic or up in the Arctic, wear 'em down and kill 'em by man-power, haul 'em alongside to be cut up and rendered right on board ship.

"Nowadays, a fleet of steamers puts out from a whaling station. When they sight a whale spouting they run up and fire a bomb at him from a high-powered gun. The bomb explodes inside the whale and kills him deader than a doornail, the first shot.

"Next," the captain continued, "they stick an airline in his body, blow him up full of air till he looks like a balloon, make a buoy fast to the dead whale and cruise on in the lookout for more game. When they get ten or a dozen they tow the whole bunch into port, where they cut 'em up and boil 'em out in a regular canning factory.

"There's no money in whale-oil for a sailing vessel these days," he concluded, in explaining why the Carolyn Frances has been shifted to the prosaic lumber trade.

The Carolyn Frances is a comparatively new vessel. She is a wooden, three-masted schooner, of 569 gross tons, and was built in Alameda in 1918 for the Western Whale and Transportation Company of Seattle. Her whaling gear was removed last summer and since then she has been running up to Kuskokwim with supplies for the gold mines of the district.

Unnatural History

THE TAPIR

Think of the tapir.
Hardly anybody does.
It is safe to say that not one Tapir in fifty will get a Christmas card.
His razor is always cutting up Tapirs.
And had you noticed the return-trip effect of his nose?
Red Tapirs are found wild around Washington, D. C.

RARE PROGRAM HEARD ON KHJ

Suburban Estate Company Favors Radioland

Grace Senior Brearley is Artist Featured

Calmon Lubovisld, Ossip Giskin Score Heavily

BY K. G. ORMISTON

Throughout the length and breadth of Radioland, listeners were enchanted by the exquisite and inspiring beauty of the concert recital de luxe broadcast by KHJ last night.

Radio becomes an important consideration in the musical world when artists of the standing which were featured on the air last night, render a program of such artistic excellence.

The concert featured Grace Senior Brearley, pianista, Calmon Lubovisld, violinist, and Ossip Giskin, 'cellist, assisten by Stewart Wills, accompanist. It was arranged and presented by the Suburban Estates Company.

Grace Senior Brearley is a virtuoso of remarkable ability, possessed of a touch and elegance of technique which is exceptional. Her repertory included selections from Chopin, Debussy, Brahms, Leschetisky, Dvorak and Scriabine, using Mason & Hamlin piano through courtesy of Wiley B. Allen Co.

The most popular of Chopin's Scherzos, that in B Flat Minor, one of the composer's greatest works, was strikingly interpretative. From the opening phase with its question of the riddle of the universe, to the final ring of triumph when the answer is found, the artist's rendition lived the theme.

REQUEST NUMBER

By special request, Grace Senior Brearley repeated "Etude, The Wind," by Alkan, given during her last recital over KHJ. The remarkable technique of the pianiste was strongly evidenced in this number. The realistic wind effect accomplished brought in many telephone calls of praise.

Calmon Lubovisld, master of the violin, gave to Radioland a purity and beauty of tone quality and superb technique. His interpretation of Schubert's "Ave Maria," with its deeply religious mood and lovely melody was enchanting with its soulful etherealism. The vigor and fascinating rhythm of Brahms's "Hungarian Dance" brought before the microphone another mood of the artist, one of fire and joy of living. The Grieg C minor sonata, with Stewart Wille at the Knabe was a gift supreme.

RUSSIAN ARTIST

Ossip Giskin is a young Russian 'cellist of attainments. He was soloist at the Moscow Imperial Operahouse for two years, and is fassed for his artistic work in a Petrograd chamber ensemble. He hsar but recently come to this country from Russia, but has already established himself here as an artist of rare ability. This was evidenced last night beyond all question. The execution of the "First Movement of Grieg Sonata, A Minor," by Giskin and Stewart Wille, pianist, was marked with that ease and confidence of technique which is attained by true artists.

Beethoven's "Minuet," that perfect little masterpiece with its exquisite delicacy, was beautifully rendered. Ossip Giskin's choice of selections also included "Nocturne," by Glazounow, and "Cantabile," by Caesar Cui.

Dr. Ernest Bryant Hoag, lecturer and author, addressed Radioland on the subject of the "The Problem of the Misfit Child." Dr. Hoag deals with these vital subjects in a manner which greatly simplifies them, and has been a real help of inestimable value to many.

ORGAN RECITAL

Boyle Workman, president of the City Council, was a guest in the studio and also spoke over the microphone.

Sunday morning, the studio sermon was delivered by the Rev. S. J. Lindsay, pastor of the Church of God of the Abrahamic Faith. The subject of Dr. Lindsay's address was "The Second Coming of Christ and Attendant Judgment."

The complete morning services of the First Methodist Episcopal Church were broadcast, preceded by a half-hour organ recital by Arthur Blakeley. Dr. Elmer E. Helms preached the sermon.

A second organ recital was broadcast in the evening before the studio program, when Arthur Blakeley was again heard in four numbers.

CLUB BACKS COOLIDGE

VISALIA, Oct. 28. — The Coolidge administration was indorsed by the newly organized Visalia Republican club. The following officers were elected: President, J. A. Chase; first vice-president, Frank Lamberson; vice-president, Mrs. H. H. Holley, W. W. Collins, S. O. Walker, W. R. Spaulding, J. T. Gibson; secretary, Otto F. Scuff.

This Is Redlands Day at KHJ

Science and Travel Lectures Tonight

BULLETS FLY IN RUM CARNIVAL

(Continued from First Page)

tance. Officers Reavis and Barry, who distinguished themselves last week by arresting nine well-known bootleggers in one day, dropped in on one E. H. Martin, at 1166 Crenshaw Boulevard shortly after midnight. Mr. Martin met them at the door, automatic pistol in hand.

BAR AIDS RAID

Officer Reavis had a large iron bar. After a few introductory remarks Mr. Martin was glad to show Mr. Reavis and Mr. Barry around the house. He did. The officers found 140 gallons of high-proof whisky and two aluminum stills in which it was manufactured. Martin was charged with possession of liquor and apparatus for manufacturing.

Thirteen persons started smashing glasses and bottles in an apartment at 110 S. Flower street when Reavis and Barry broke into the place following their raid in Crenshaw Boulevard. But there was too much of it around, so James Cravey, who appeared to be the owner of the forbidden liquor, went to jail.

A house at 1720 East Twenty-first street was the next place of interest in the Reavis-Barry tour. This place was reported to be patronised by policemen and having police protection. When the officers entered the house they found, in addition to the liquor, two men in uniforms of the Vernon Police Department. Archie Yearley was taken into custody there.

SEIZE LOAD OF WINE

John Grebich, 703 New Depot street, and Marie Coastendina, on North Alta street, were the next ones on the list of Officers Reavis and Barry. At the New Depot street address the officers found a lot of moonshine liquor and 400 gallons of wine. Some of the wine is covered by Federal permit. There were no less than thirty-five gallons of moonshine in the Alta-street place.

Most of the other Wright Act arrests were made by men from Acting Captain Massey's detail and Crime Crushers, under the command of Lieutenants Toomey and Lyons. The prisoners and places of arrest were booked as follows: H. M. Moore, 1473 East Twenty-fifty; W. A. Roberts, Fifth and San Pedro; Andy Burnett, same; W. H. Holmes, W. McGregor, Ninth and Central; Alfred Samaniego, Pico and Hope; E. H. Lowry, Adams and Hoover; L. L. Livingston, San Pedro division; J. Hernandez, First and Main; James Pierce, F. B. Lynch, Hollywood; John Elmer, Armando Cruz, 2003 North Main street, F. Obregon, Aliso and Alameda.

BANDITS STEAL SAFE IN RAID

(Continued from First Page)

front door, presumably to delay discovery. The missing strongbox contained several hundred dollars.

RAID AUCTION HOUSE

Other safe burglars entered the auction rooms of Samuel Barak at 3416 South Main street and stole the contents of the safe and five small oriental rugs. The police were unable to learn the amount of money taken.

Burglars jimmied the rear door of Reachings Public Market, 4008 South Vermont avenue, and broke open several cash registers, but found them all empty. At the Paramount Market, 3909 South Vermont avenue, burglars gained entrance similarly and stole 5000 cigarettes and some bacon. Cigarettes were stolen also in a burglary at the College Cafe, 904 North Broadway, where a side window was found broken open by the proprietor, E. L. Erickson.

A woman aided a burglar at the home of J. J. McGinnis, 5287 Aldama street, by keeping watch at the front door while her companion went through the house. They were seen by neighbors, but were not suspected at the time. Nothing was stolen, however.

UNDERWEAR CHIEF LOOT

All th underwear of Al Alger, together with several shirts, was stolen at 1003 South Westlake avenue, Alger reported to the police. Ike Hamilstern of 2923½ West Pico street reported the loss of a pair of shoes stolen by a burglar.

Jewelry was stolen from several homes. The residence of Mrs. F. J. White, 937 Arapahoe street, was entered through a rear window and diamonds worth $1000 and a $600 fur coat were taken. M. S. Meyberg of 731 South Irola street reported his home entered through a rear door, and jewelry and clothing worth $1000 stolen. L. R. Mason of 2503 West Boulevard lost $600 in jewelry and clothing in a similar manner. Mrs. S. A. Rosenfeld of 243 South New Hampshire street lost $500 in jewelry to burglars, she reported.

BURGLARS ROB HOMES

While G. A. Sholen of 1737 Vista street was in the rear of his home late Saturday night, a burglar rifled the front rooms, taking $20 in cash and a $1400 diamond ring. Burglars cut a screen at the home of A. B. Day, 1506 West Adams street, entered and stole $10 in cash and $1000 in jewelry. Mrs. B. Beall of 807 South Berendo street reported the loss of a gold and platinum watch valued as an heirloom to burglars.

Burglars entered the home of Mme. De Mees at 741 South Western avenue and stole a valuable fur coat.

Lou Skeels, 1711 Maple avenue, reported the theft by burglars of two revolvers.

PAVILION PLANNED

Program to Celebrate Breaking of Ground Arranged

The Jewish Ex-Patients Home Society will celebrate the breaking of ground for the new pavilion to the home for convalescent consumptives at Belvedere Sunday afternoon, November 4, with talks, music and a social gathering.

The program will be given under the direction of the Ladies' Auxiliary, headed by Mrs. S. B. Fink. It is planned to make the outdoor pavilion a center for activities for the unfortunates at the home.

BANKERS VISIT VISALIA

VISALIA, Oct. 28.—Mario Giannini, son and assistant to the president of the Bank of Italy, and Frank Rise, in charge of the bank's foreign exchange department, spent the day in Visalia on bank business. The men drove up from Bakersfield.

PASTORS FILL NEW PULPITS

(Continued from First Page)

Rev. W. H. Hoskins, Jr. and A. M. Cumbridge.
Woodland, W. L. Whisnant.
Norwalk, J. S. Moore.
Ventura, G. C. Hoover.
Redlands, J. C. Purdom.
Santa Ana, Moffett Rhodes.
San Bernardino, W. E. Fouts.
San Diego—
Park Place, R. L. Sweetland.
Universal Heights, W. C. Kerr.
Thermal: West Side, C. C. Morris.
Ventura, G. C. McClanahan.
Imperial Valley Circuit, to be supplied.
Superintendent Sunday-school work, S. M. Church.
General evangelists, D. L. Cain and A. F. Stone.
District evangelists, G. W. Rabuck, C. F. Morgan and M. M. Johnson.
Chaplains United States Navy, W. H. Edmundson and H. S. Dyer.
Agent Memorial Church Extension Loan Fund, John W. Allen.

APPOINTMENTS

Fresno District

Presiding Elder, E. S. Morris.
Academy, supplied by J. T. W. Kinney.
Bethel, A. E. Cecil.
Centerville, to be supplied.
Clovis, J. J. W. Kinney.
Delta View, supplied by P. T. Reed.
Dinuba, D. R. Howard.
Dos Palos, D. Harrison.
Exeter, T. A. Rex.
Firebaugh, to be supplied.
Fresno—
St. Paul's, W. G. Fletcher; Mrs. W. G. Fletcher, educational secretary.
Second street, N. F. Johnson.
Goshen, supplied by D. A. Hoover.
Kingsburg, D. A. Hoover.
La Grand, D. C. Williams.
Los Banos, H. F. Beaver.
Madera, L. C. Smith.
Harlcrest, G. C. Harvey.
Merced—Bethel, John E. Mueller.
Merced Circuit, D. M. Reed.
Modesto—
Seminary, H. M. Brown.
West Side, to be supplied.
Oreal, G. M. Garrison.
Patterson, supplied by John R. Kenney.
Selma, T. F. French.
Stockton, E. S. McCann.
Visalia, D. T. Reed.
District evangelist, W. M. McClanen.

LOST RANCH TITLE FIGHT IS SETTLED

Three Cousins Are Given Shares in Protero Chico After Friendly Suit

"The lost ranch" has been found, its boundaries satisfactorily settled through court action, and the three cousins who have occupied it for a number of years, are happy in the possession of quiet title to definite portions of the property, the famous Protero Chico ranch, near the center of the Montebello oil fields. Friendly suit for title was brought in Judge Crail's court by each of the three cousins, Elizabeth Barry, Tomoteo Repetto and Pedro Alvitre against each other. Oil deposits may raise the valuation of the ranch into millions of dollars.

King Charles of Spain granted the property, comprising ninety-five acres, to Juan Alvitre in 1845, who was the grandfather of the present landholders. President Santa Ana of Mexico confirmed the grant in 1846. The ranch became known as the "lost ranch" when all records of it were lost in the United States Land Office. In 1853, however, the government issued land patents to the property to Juan Alvitre.

Divorces Wife Who Ran After Him With Knife

Oliver S. Chadwick rented a hotel at Atwater, Merced county, and his wife, Maude Chadwick, collected the rent. He asked her for some of the money to pay the running expenses of the hotel, whereat she chased him about the premises with a butcher knife, threatening to cut his heart out.

His mother remonstrated with her for her unkindness toward Chadwick and she knocked the pacifist down. She also threatened to "get the roomers of the hotel on her husband."

Such was the entire tale of matrimonial woe which Chadwick told Saturday in Judge Summerfield's court, where he was granted a divorce. He was represented by W. T. Kendrick, Jr., as attorney.

LOVE NOTE IN DIVORCE

Wife Says Mate Slapped Her for Intercepting Letter

Confronting her husband with a love note he was declared to have written to another woman but which was intercepted by his wife, Mrs. Dorothy I. McCarter, was answered with a slap in the face that sent her sprawling over a box, she stated in a suit for divorce on file yesterday against Harvey McCarter.

The letter in question was signed "With oodles of love, your boy, Harv," and was incorporated in Mrs. McCarter's complaint. She accused her husband of visiting the woman in another city and carrying on a clandestine correspondence.

DAD'S PATIENCE GONE

Father was very long suffering, but his nerves sometimes gave way under the strain of constant questions from his quick-witted, talkative 7-year-old.

"Dad," said Thomas, just as father had settled down to read in peace—"dad, it says here 'back to the dust.' Am I made of dust?"

"I think not, Thomas," answered his father. "If you were you'd dry up now and then."—[Pittsburg Chronicle-Telegraph.

Gardiner Single Control Radio Set Demonstrations at Factory, 511 E. 9th Street. Santos Bros. Elgrs. 11th and Main. Aloha Sweet Shop, 24th and Hoover. Installed complete, $55.00, with 2 Head Sets. Radio Dept. Gardner Laboratories. Phone Main 8263

RADIO
REPAIRS AND PARTS
"Guaranty is Guaranteed"
GUARANTY RADIO EQUIPMENT CO.
2905 W. 6th (at Western.)
Ring 597006
And we will call for and deliver your set. OPEN EVENINGS.

Complete crystal radio set, $12. No outside aerial needed. Range 25 miles. Phone for demonstration. Metro 2141.
PRINCE RADIO CO.
725 Bixel St., L. A. Rm. 303

The Isle of Vanishing Men

Professor Alder, landing among the cannibals with his INDESTRUCTO TRUNK

Professor Wm. F. Alder, explorer, author and a keen observer of the conditions of the different human races, describes in his most interesting books the people of this remote and little known land in the South Pacific Ocean. Clune's Broadway is showing moving pictures of these soon-to-be-lost-forever people.

It just happened that Professor Alder used INDESTRUCTO Trunks for transporting his effects during the last four years and we have the great satisfaction of displaying one of these trunks in our show window, that he states has traveled 70,000 miles without getting out for repair whatever—when the unusual tests this trunk has been put to, while in the damp and cold of Alaska and the steaming torrid swamps of the Dutch New Guinea, are considered, is a remarkable experience for any trunk to pass through unharmed.

Every INDESTRUCTO trunk is made to withstand just such hardships and transport valuable belongings from one place to another. Either women's or men's wardrobe effects packed in these INDESTRUCTO Wardrobe Trunks, go any distance without rummaging and arrive at their destination with the suits and gowns ready to be worn without delay.

Included in the show window display will exhibit many photographs of scenes and people also interesting relics from this far-away land. During this exhibit we are offering a number of special values in INDESTRUCTO Trunks. We also have a Special Sale for Men of 20 per cent discount on men's Suit Cases, Traveling Bags and Bill Folds and Brief Cases.

Indestructo Luggage Shop
224 West Fifth Street
Adjoining Hotel Alexandria

fireproof depositories in Los Angeles

We own and operate 3 mammoth steel-concrete fireproof depositories in this city equipped to accommodate and safeguard anything in the way of household goods, valuables and automobiles.
Phone for representative—there's no obligation.

BEKINS
Fire Proof Storage
1335 South Figueroa Street
LOS ANGELES
San Francisco, Oakland, Fresno

MOVING SHIPPING PACKING STORING SINCE 1891

TONIGHT—at 8:15 o'Clock
Eugene Ferse
Will Deliver a
FREE PUBLIC LECTURE
"The Tragedy of Life and the Comedy of Death"
Knights of Columbus Auditorium
612 South Flower Street
Admission Free

Devoted exclusively to local conditions.
FARM AND TRACTOR MAGAZINE
Of the LOS ANGELES SUNDAY TIMES

Santa Fe
Comfort and economy in a tourist sleeper to the East

You save about one-half the Pullman fare by using tourist-sleeper and you ride on a fast Santa Fe train.

Fred Harvey station dining-rooms and lunch counters will save you money on meals.

Call here for information and tickets

Geo. T. Gunnip, Div. Pass. Agt.,
221 South Broadway, Phone Bdwy. 8500
or
Santa Fe Depot, Phone Main 8220.

K-H-J The Times

TODAY'S PROGRAM

12:30 to 1:15 p.m. Program presenting Charlotte Louise Ford, soprano. Deidamia Netherton, pianist, pupil of Prof. Charles Marsh, of University of Redlands. Prof. W. B. Olds, baritone, of the University of Redlands. (The Bird Man.)

2:30 to 3:30 p.m. Matinee musicale, presenting Elizabeth Tschudy, pianist, Lucy Lewis, harpist, pupil of Stephanie Kastner, Charlotte Louise Ford, soprano Delano Gillogly, violinist, pupil of Harold H. Scott. Prof. W. B. Olds, baritone. Madrigal Quartet, composed of Charlotte Louise Ford, Ethel Hilliard Bennett, Ruth Merland Cranmer and Alice Wheeler Hasbrouck.

6:45 to 7:30 p.m. Onolee Jones will tell original story, "Pumpkin Night." Ruth Grinnell, pianist, pupil of Prof. Charles Marsh. Delno Gillogly, and Marguerite Nowell, violinists, pupils of Harold H. Scott, Theodore Harvey, boy violinist.

8 to 10 p.m. Program presenting Ruth Grinnell, pianist, Madrigal Quartet. Arthur Earl Ishman, secretary of the Chamber of Commerce of Redlands. Charlotte Louise Ford, soprano. Elizabeth Tschudy, pianist. Prof. W. B. Olds, baritone. Lucy Lewis, harpist. Harold H. Scott, violinist. Dr. W. C. Morgan, appearing through the courtesy of tthe Braun Corporation will lecture. Capt. Edward A. Salisbury will talk on "In Quest of the Golden Prince."

10 to 12 p.m. Broadcasting Art Hickman's Orchestra. S. R. Donaldson, trombonist, and Jack Dunn, jazz pianist, will also entertain.

CHURCHMEN TO BAN ILLITERACY

(Continued from First Page)

Methodist Church and at 2:30 p.m. November 4, he will address a meeting at the First Baptist Church.

At the Whittier Convention the entertainment committee will provide entertainment on the Harvard Plan—lodging and breakfast. "Other meals may be secured at near-by eating places at reasonable rates."

TWO SOUGHT IN HARBOR MURDER

(Continued from First Page)

friends of Kelly had been found at the harbor.

Neither of the two supposed assailants of the dead man had been drinking, Barnard told the police. They sat on either side of Kelly during the ride about the port, he said, and appeared to be making a systematic search of his person.

...e Isle of ...ishing Men

...g landing among the cannibals
...INDESTRUCTO TRUNK

...Wm. F. Alder, explorer, author ...erver of the conditions of the ...races, describes in his most in... ...the people of this remote and ...nd in the South Pacific Ocean. ...ay is showing moving pictures ...o-be-lost-forever people.

...ained that Professor Alder used ...O Trunks for transporting his ...the last four years and we have ...action of displaying one of these ...how window, that he states has ...0 miles without getting out of ...e—when the unusual tests the ...put to, while in the damp and ...and the steaming torrid swamps ...w Guinea, are considered, it is a ...perience for any trunk to go ...ead.

...ESTRUCTO trunk is made to ...such hardships and transport ...ings from one place to another. ...a or man's wardrobe effects, ...INDESTRUCTO Wardrobe ...distance without rummaging ...ir destination with the suits and ...be worn without delay.

...the show window display we ...otographs of scenes and people ...relics from this far-away land. ...ibit we are offering a number ...s in INDESTRUCTO Trunks. ...Special Sale for Men of 20 per ...n men's Suit Cases, Traveling ...olds and Brief Cases.

...cto Luggage Shop
...West Fifth Street
...ng Hotel Alexandria

...eproof ...ositories

...ss ...s Angeles

...TONIGHT—at 8:15 o'Clock
Eugene Fersen
Will Deliver a
FREE PUBLIC LECTURE
"The Tragedy of Life and the Comedy of Death"
Knights of Columbus Auditorium
312 South Flower Street
Admission Free — Collection

...ACTOR MAGAZINE
...WITH SUNDAY TIMES

WOMAN VISITOR PRAISES ALASKA

Mrs. A. G. Thompson Grew Up Around Anchorage

Says Our Notions of Country Are All Wrong

Tells of Fine Citizen Types and Excellent Schools

To most persons in Southern California reference to Alaska conjures up pictures of a wild and dreary land full of icebergs, polar bears, dog-sleds, bewhiskered miners, hair-trigger gunplay and a generally undone situation all around. But such notions are all wrong, according to Mrs. A. G. Thompson who has grown up with the country at Anchorage, Alaska, for the last twenty years.

Mrs. Thompson, who has come to Los Angeles to spend the winter and is now staying at the Biltmore Hotel, says they're as civilized up there as in any other spot under the Stars and Stripes; that their high schools are as good as any in the Pacific Coast and that they are developing artists and writers, who are making names for themselves. She added, that President Harding remarked of the younger generation he observed there that they were the finest children he had ever seen.

"The only disadvantage of life in Alaska is its isolation, so far as the rest of the world is concerned," said Mrs. Thompson. "Our means of communication, barring wire and radio, are not so speedy as yours. But to make up for it we are surrounded with every modern facility for adding to the enjoyment of life, and we are blessed with a type of citizenship that I believe is unsurpassed anywhere else in the world."

HIGH-CLASS TYPES

Mrs. Thompson says that of the 55,000 residents of the Territory at this time, a majority are college men and women. And those who have not enjoyed the advantages of a higher education fill belong to the class of persons who produce the self-made individual.

"Some of them are adventurers for whom the life of the pioneer has an appeal; others have left their communities to seek their fortune in a new country. But all progressive in ideas and imbued with the spirit that builds empires. They include workers in all lines—professional men, tradesmen, farmers, representatives of all callings. Our city of Anchorage boasts a surgeon of national reputation, and Sydney Laurence, one of the world's greatest painters has made our town his permanent residence."

FINE SCHOOLS

In speaking of the high school at Anchorage, which is a city of about 5000, Mrs. Thompson said it had been established about five years ago.

"It is now accredited, graduates being permitted entrance to any college or university without examination," she said. "Many of our young people have entered colleges in California, and some of them have won honors for scholastic. When we established the school we included a college course and two years actual teaching experience among the qualifications for faculty membership. We received more than 150 applications from teachers who desired a position and from this number we chose a corps of teachers under whose supervision our high school has made a record for itself.

"There are six other high schools in the Territory; at Juneau, Ketchikan, Douglas, Cordova, Seward and Fairbanks. Seventy-five per cent of the money necessary for the maintenance of these schools is provided by the territorial government and the balance by the counties.

SURF BEACH INCLUDED

Mrs. Thompson mentioned a number of writers whose genius has been developed by life in the Alaskan foremost among them being Rex Beach. "Alaskan environment is conducive to the growth of both art and literature," she said. "The superb scenery, the long sunshiny summer days, the romance of the early hectic gold-digging days all combine to stir the imagination and also furnish an abundance of material.

"The days of '98, the time of the first gold rush, are now celebrated in songs and stories of a compilation is to be made each year the Territory sets apart a day to be observed in honor of that colorful period in our history. Then the scenes take place in the rough-and-tumble saloons and gambling house, and uncouth mining camps and adventurers of every description taking part, are enacted over again to remind the younger citizens of the Alaska that was."

Flood Relief Urged in Plea of Hollywood

Petitions are being prepared in the office of the City Engineer for submittal in the Cahuenga-La Brea section of Hollywood asking temporary relief from the flooding conditions which exists because of the lack of storm sewer connections for studios and schools in the district.

The petitions recommend that a sewer, to cost 70 cents a running foot, be constructed along La Mirada street to drain water now flowing down the street, making it almost impossible at times. Water from the Le Conte Junior High School and a large studio are said to cause the trouble. Ordinance prohibits these waters being turned into the storm drains there because the drains are already carrying capacity.

ARCHITECT TO LECTURE

Sumner Winslow, well-known architect who is giving a series of lectures on "Church Architecture" to the architectural students of the University of Southern California, will give the second of the series tomorrow afternoon at 4 o'clock in the lecture room of the Fine Arts building.

Pasadena Furniture Company

Month-end Sale

Ten Floors in a Location That Enables Us to Make Lower Prices.

If your car isn't available, phone our nearest sales office and our motor coach will call for you.

Charge purchases made in this sale will not appear on November statements. Bill will be rendered December 1.

Three days of intensive selling on each of our ten floors. New, desirable merchandise offered at reductions that prove our ability to make lower prices in this location.

Reductions that make it necessary for us to stipulate that orders held for future delivery must be accompanied by a cash deposit. Sale positively ends Wednesday, Oct. 31.

9 Piece Dining Suite Pictured, Special, $1175.00

Best of workmanship and materials throughout. Made of choice mahogany plywood in a two tone effect. Buffet, serving table, extension table, five chairs and arm chair, special, $1175.00.

Other Dining Suites

Period styles in various finishes.
10 Pc. Mah. Dining Suite, $795.00.
9 Pc. Wal. Dining Suite, $349.50.
9 Pc. Mah. Dining Suite, $247.50.
10 Pc. Mah. Dining Suite, $197.00.
7 Pc. Wal. Table and Chair Set $195.00

Separate Dining Pieces

Period styles in various finishes.
54-in. Wal. Dining Table, $34.25
Italian Walnut Buffet..... $49.75
Walnut China Cabinet $49.75
Walnut Serving Table ... $41.50
48-in. 8-ft. Oak Table $43.25

Mohair Davenport and Wing Chair, $347.50

Celebrated Karpen spring construction throughout. Carved mahogany base as pictured above. Davenport and wing chair, special for $347.50.

Mohair Davenport, Special, $225.00

The model shown in the above sketch and others. Karpen models of guaranteed quality in excellent mohair coverings, special, $225.00.

Mohair Davenport, Special, $195.00

Fine large Karpen davenport in an excellent grade of rose taupe mohair. Special in the Month End Sale, $195.00.

Velour Davenport, Special, $121.50

Same excellent construction as that used in the mohair davenport. Karpen guaranteed quality davenport in brocaded velour, $121.50.

Odd Rockers and Chairs, HALF PRICE

Overstuffed rockers and chairs in various coverings that have no davenports or other pieces to match so they go at half price.

3 Pc. Living Room Suite, Special, $195.00

Davenport, rocker and chair to match in mahogany and cane with spring edge seat, separate spring filled seat cushions and extra back cushions in handsome brocaded velour, three pieces for $195.00.—Eighth Floor.

Rockers or Chairs, Special, $19.75

Windsor chairs or rockers of the high, comb-back variety in combination mahogany, special at $19.75 each.—Seventh Floor.

Rockers, Special, $24.75

Large, comfortable arm rockers in combination mahogany with wide spring seat in handsome brocaded velour, special, $24.75.

Rockers or Chairs, Special, $34.50

All mahogany arm chairs or rockers, upholstered back and spring seat in two shades of brocaded velour, special, each, $34.50.—Seventh Floor.

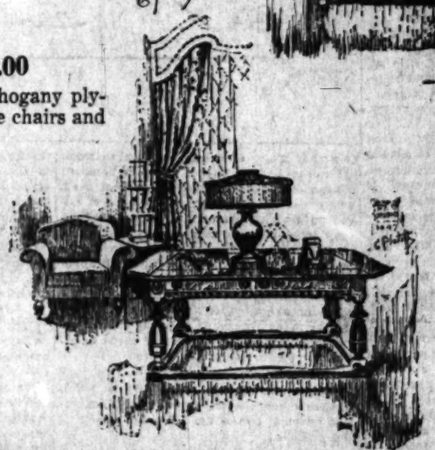

72-inch Tables, Special, $92.50

The above is one of two Italian type tables in walnut combination with 72-inch tops in the sale special at, each, $92.50.—Eighth Floor.

Massive Colonial Table, $137.50

Large 72-inch table with 5 drawers in the scroll Colonial style and nearly all mahogany. Wonderful value at $137.50.—Eighth Floor.

Library Table, Special, $37.50

Period style library table in combination mahogany with oval 45-inch top, reduced from $56.50 to $37.50.—Seventh Floor.

Library Table, Special, $36.75

Massive mahogany veneer table with large 48-inch top and beautiful carved scroll base reduced from $57.50 to $36.75.—Seventh Floor.

Davenport and Chair, Special, $555.00

Design, exactly as pictured above, davenport and one chair with striped taupe mohair seat and front, pillows of silk champagne cloth, two pieces in the sale for $555.00.

Davenport and Chair, Special, $347.50

Type similar to the one above in figured taupe mohair, davenport and wing chair in the sale for $347.50.

Davenport and Chair, Special, $398.50

Similar type to the above in attractive figured velour, our regular price of $495.00 reduced in the Month-End Sale to $398.50.

Davenport and Chair, Special, $387.50

With down cushions and upholstery in silk figured linen damask, regular price of $625.00 reduced for this sale to $387.50.

Davenport and Chair, Special, $575.00

Down cushion davenport and wing chair to match in very fine mohair, formerly priced $690.00, now cut to $575.00.

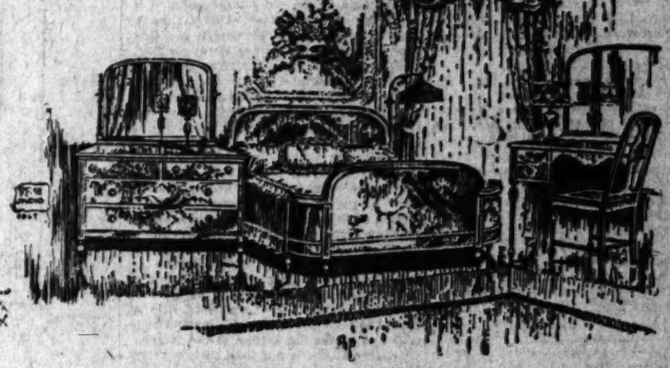

4-Pc. Bedroom Suite Pictured, $359.50

English mahogany finish dresser, full size bed, chiffonette and dressing table, the four pieces at our regular price figure, $461.00, in the sale special at $359.50. Fifth Floor.

5-Pc. Bedroom Suite, Special, $229.50

Beautifully finished in grey enamel and decorated. Twin beds, vanity case, toilet table, bench, desk, chair and rocker reduced from $521 to $385.—Ninth Floor.

6-Pc. Bedroom Suite, Special, $327.00

Handsome ivory enamel suite with twin poster beds, vanity case, chiffonier, toilet table and night stand, reduced from $562.25 to $327.50. 9th Floor.

Brief Mention of Other Suites

	Formerly	Now
8-pc. Mah. Bedroom Suite	$758.00	$585.00
6-pc. All Mah. Poster Set	$1100.00	$695.00
7-pc. Wal. Bedroom Suite	$589.50	$495.00
3-pc. Wal. Bedroom Suite	$427.50	$368.50

Separate Pieces

	Formerly	Now
Vanity Dresser in Ivory Enamel	$115.00	$ 69.50
Twin Beds, per pair, Ivory Enamel	$154.00	$ 87.50
Dresser, dust proof, Ivory Enamel	$ 95.00	$ 57.50
Chiffonier, dust proof, Ivory Enamel	$ 77.50	$ 49.50
Dressing Table in Mahogany Comb.	$ 75.00	$ 42.50
Dressing Table in Walnut Comb.	$ 90.00	$ 46.00
Chiffonier in Walnut Combination	$235.00	$112.50
Twin Beds in Grey Enamel	$177.00	$ 87.50
Chiffonier in Ivory, Glass Top	$132.50	$ 66.50
Bed, full size in Ivory Enamel	$ 92.75	$ 58.75

Month End Specials From Our Daylight Carpet Department

A special purchase of bright, fresh, new designs, in first quality worsted Wilton Rugs, picked up by our Floor Covering Buyer during his recent trip to the Eastern markets.

We offer these NEW Rugs for the three days of our Month End Sale at very substantial reductions from our well known low cash prices.

In this lot are included most all the much sought for sizes, and the selection is well assorted as to color and design. Taupes with blue and rose combinations predominate.

	Were Priced	Month End Special Price
11.3x24	$390.00	$298.25
11.3x15.0	257.00	182.75
9.0x15.0	206.00	172.50
9.0x12.0	135.00	112.50
8.3x10.6	123.00	106.85
5.0x 9.0	93.00	72.50

To add to the interest in this Sale, we are also closing out a large number of patterns in our famous American Chinese, also all of our Extra Heavy Quality of SEAMLESS AXMINSTER RUGS, at prices we believe, are far below their value, or the prices asked elsewhere.

These rugs are of Extra Heavy Quality, and come in a large selection of patterns and colors.

		Month End Specials
9.0x12.0	formerly $85.00 Rugs	$62.50
	72.50 Rugs	53.75
	62.50 Rugs	47.50
8.3x10.6	formerly 80.00 Rugs	60.00
	67.50 Rugs	50.00
	52.50 Rugs	37.50
4.6x 9.0	formerly 22.50 Rugs	17.75
4.6x7.6	35.00 Rugs	27.75

Specials in BROADLOOM Carpets

12-Ft. Rose Taupe, Broadloom Carpet. A beautiful warm Rose Taupe shade ..... $8.50 sq. yd.
9-Ft. Grey Taupe Wilton Carpet. A rich, high pile fabric; gives excellent wear, and beautiful in appearance ..... $6.75 sq. yd.
9-Ft. Rose Taupe Wilton Carpet, an excellent value. $4.75 sq. yd.
12-Ft. Wide woolback Chenille, Tete de Negre color. $3.50 sq. yd.

Los Angeles
Los Angeles Sales Office
501 N. Western Ave.
Phone Holly 1907

Courtesy and Service

Draperies made up in our shops are sure to be satisfactory. Why experiment when you can be sure of the best work here?

Pasadena Furniture Co.
PASADENA
83 to 91 North Raymond Ave.
Telephone Colorado 8200

One o'clock Saturdays

No matter where you live, we can serve you well. Our trucks deliver to all points in Southern California.

Long Beach
Long Beach Sales Office
1118 to 1122 American Ave.
Phone 619-86

PUBLISHERS:
THE TIMES-MIRROR COMPANY
OFFICERS:
HARRY CHANDLER, Pres. and Gen. Mgr.
MARIAN OTIS CHANDLER, Vice-Pres. and Secy.
P. K. PFAFFINGER, Treasurer.
HARRY E. ANDREWS, Assistant General Manager and Managing Editor.
Harry Chandler, Marian Otis Chandler, P. K. Pfaffinger, Mabel Otis Booth, Harry E. Andrews, Directors.

Los Angeles Times

EVERY MORNING IN THE YEAR.
DAILY FOUNDED DEC. 4, 1881—42ND YEAR

Average Circulation for every day of September, 1923 141,270
Average Circulation for Sunday only, September, 1923 188,700

OFFICES:
New Times Building, First and Broadway.
Branch Office No. 1, 621 South Spring Street.
Washington Bureau, 904 Hibbs Building.
Chicago Office, 111 West Monroe Street.
New York Office, 225 Fifth Avenue.
San Francisco Office, 742 Market Street.
Paris Office, 120 Rue Saint Honore.

LOS ANGELES (Loce Ahng-hayl-ais)

MEMBER OF THE ASSOCIATED PRESS
The Associated Press is exclusively entitled to the use for republication of all news credited to it or not otherwise credited in this paper and also the local news published here within.
In addition to the above offices, The Times is on file and may be found by European travelers at the following places:
420 Rue St. Honore, Paris.
125 Pall Mall, S. W. 1, London.
Union Deutsche Verlagsgesellschaft, Berlin.
Hotel Excelsior, Rome.

The Times aims at all times to be accurate in every published statement of fact. Readers who discover any important inaccuracy of statement will confer a favor by calling attention of the Editorial Department to the error.

THE TRAGEDY

According to the figures of the reconstruction board at Tokio a total of more than 550,000 buildings were destroyed by earthquake, fire and tidal wave during the Japanese cataclysm. Also there were over 150,000 lives known to be lost. That makes of it almost the maximum disaster of all time so far as a single visitation of providence is concerned. But cherry blossoms will come again and a more beautiful Tokio will arise.

HAVING A HALO

One of the schools of new thought holds the belief that the soul in each individual is indicated by a halo which becomes visible to those who are sufficiently developed spiritually. These halos vary in color and extent with the individual. Where a bishop might have a large golden halo some roustabout might have a dinky little aura of shrimp pink, about the size of a Bermuda onion. But if we all have halos it will be interesting when we get so we can glimpse them with the naked eye. How would Hiram look in a 9¼ halo of a raspberry shade? Would he look like a gentleman carrying a spare tire?

FEARING A FAMINE

There is hint of a booze famine in old England. One of the leading Scotch distilleries announces that not more than 25 per cent of its output will be available for home consumption. The rest of it is going to Bermuda, the Bahamas, Cuba and Canada in order to supply the demands of the American bootleggers. The American purchaser pays several times the price that the home consumers will stand and the distillers naturally turn to the big money. Pity the poor Briton who may be denied his liquid refreshment because some hard-boiled guy in New York is ready to pay a fancy price for having his throat gargled.

IN SILK ATTIRE

Possibly everybody is not aware of the fact, but there is an established United Underwear League of America. It is not made up of chorus girls nor of men who wore union suits during the Civil War. Not at all. It is a trade organization and its membership is comprised of the manufacturers of knit and woven garments. According to the director of the league, there has never been a time when silken underwear was worn so much as it is today. The factories that produce the silken negligee are working nights to catch up with orders. Even some of our he-plumbers have taken to the use of undergarments woven of silk. From being merely a silk-stockinged people, we have taken to spreading the glossy stuff over the whole carcass. Possibly in Northern Michigan they will be wearing silk earmuffs this winter. It is easy to tell the poor working girl from the daughters of Croesus. Her silk nightie has very little embroidery on it. But the silk is there just the same. One has to be very rich to be able to dress in cotton and get away with it.

THE POLITICAL ZOO

It will soon be time to feed the animals in Uncle Sam's political zoo. The American eagle and California's Ursus major are not particularly clamorous, but the Republican elephant needs a few tubs of fresh water and the Democratic donkey brays for his ration of oats.

It is believed that the elephant was welcomed as the emblem of the Republican party because of his great strength and also because of his constructive capacity. When properly trained he bears great burdens and in his native country he is of vast value in clearing away obstacles and building anew. He is also prudent and reliable. He does not cross a bridge until he has first tested it. He believes in safety first. He may be timorous of a mouse, but that is only because he is sensitive and considerate. Aside from having big ears there are ample reasons why the elephant should be the corporeal embodiment of the Republican party.

Everybody will realize the propriety of the jackass standing for organized Democracy. It is possibly the only animal that could do it with propriety.

The camel humps himself for the Prohibitionists and the prehensile lip of the bull moose is significant of the Progressive voter.

It is suggested that the new Farmer-Labor party might pick the zebra as its emblem. The vivid stripes would indicate how wide apart the interests of the farmer and laborer are and yet they are illustrated in one animal.

Some one recommends that the National Women's party adopt the wild cat as their emblem. There may be something to this. It would certainly never do to suggest the stork. The wild cat is a very independent critter and does not instantly respond to the blandishments of man. The lady voters would be thus classed.

The parlor Socialists might be represented by the giraffe, which has a long neck and no brains.

A squirrel would do for the single-taxers. They are used to nuts.

But if Henry Ford starts a party he cannot very well have an animal for an emblem. His would have to be a bug.

THE VOICE OF MOSES

Although it is a trifle difficult and somewhat embarrassing for the politicians to recognize the fact, it is the testimony of competent observers that the rank and file of American voters—especially the business men—are at this moment decisively in favor of President Coolidge as a candidate to succeed himself in the next Republican National Convention.

The chief reason is because of his eloquent silence upon controversial questions. The average politician fattens upon controversy, but the plain voter and the average man of business avoid argument. Verbal entanglements are sidestepped if possible. They invite discord and discontent and disturb the orderly progress of commerce and industry.

Of course, there are many individual grievances. There are men and women clamoring for special legislation to mate their hobbies or ameliorate their ills. There always will be. But, in a general way, America is doing very well. Labor has little trouble in finding suitable employment and at wages that are princely when measured against ancient practice. General living conditions are better than at any time in the history of the nation. Business in most lines is excellent and a spirit of commercial and industrial confidence is abroad. To inject the virus of political bickering into the veins of America is to impair the flow of the healthful, life-giving current.

It is because of present satisfactory conditions that a lot of sensible men approve the presence in the White House of one who, in the terse tongue of the street, says nothing and saws wood. In his day Gen. Grant was known as the silent man, but his reticence did not impede his efficiency, neither did it lessen the esteem in which he was held by his fellow-Americans.

All this is emphasized at this time by reports from Senator George H. Moses of New Hampshire and other shrewd observers. Senator Moses is chairman of the Republican Senatorial Committee and until recently had been listed as the directing hand of Hiram Johnson's further political fortunes. He has just returned to the capital after a tour of a dozen of the more important Western States, including California. He has been trying to feel the pulse of the people and he now frankly admits that the trend of the country is strongly in the direction of President Coolidge. He concedes that this drift is inspired by the determined Presidential avoidance of controversy. The sign and token of the administration is: "Wait and see." Even when the President is impugned or misunderstood he does not rush into explanation or argument. He accepts the situation with New England calmness and leaves the verdict to the future.

Senator Moses is not used to this policy. He is by way of being a radical and his political adventuring has been punctuated with bickering and strife. Yet he is a good enough politician to observe and understand the feeling and attitude of the masses. If Senator Moses says that the average voter and the ordinary business man are increasing their respect for President Coolidge because of his imperviousness to controversy it may be taken as the fact.

Heed the words of the modern Moses.

Moses has not been in the bulrushes, but on the grand circuit.

He concedes that there will be the usual voting for favorite sons on the part of various State delegations. Gov. Pinchot will undoubtedly receive the votes of a part of the Pennsylvania delegation. Representatives of Illinois and possibly of other valley States will exercise their privilege of casting ballots for their loyal and lovable Lowden. There will be votes for Johnson, La Follette, Wadsworth and Watson, but so far as the people are concerned Calvin Coolidge is at this moment stronger than any combination likely to be formed against him. Whether the President will gain or lose in popular favor before the opening of his party convention is on the lap of the gods.

Possibly it will depend upon his achievements behind the curtain of silence.

There would be much in this, according to the testimony of Moses.

AMONG THE LOBBYISTS

A recent writer says that the lobby at Washington is furnishing an illustrious example of the capacities of invisible government. The lobby is more potent than the Klan. Of course, it isn't always invisible, but it rather conveys the impression of seclusion. Some of the disclosures are made by the head of the National Farmers' Union, who has been himself a lobbyist at Washington for twenty years by virtue of his office. The farmers have a more efficient lobby than almost any other class or interest. Lobbying is described as the most picturesque and engaging of known sports at the capital and is both an indoor and outdoor lure. It is indulged at the golf links, the diamond, the race track, the ballroom, the banquet hall, the card table and all places where men and women socially meet. There are two big lobbies—the public and the private. The public roars the more loudly, but the private achieves the more substantial and immediate results. Wherever officialdom gathers there is the lobby—either blatant or insidious. It is described as a thrilling game. It is not hampered nor confined by rules and the higher the stakes the greater is the exhilaration. Success is the only standard by which the fitness of the players can be measured. Failure eliminates and there is no appeal. Some of the successes have been described in a recent book. For the public lobby the triumphs include the parcel-post law, the defeat of the ship subsidy and the passage of the Seventeenth and Eighteenth amendments to the Constitution—to say nothing of the Nineteenth. Private lobby is equally efficient when serving the interests of labor, Wall street or the railroads. There are hundreds of organizations who maintain offices and representatives at the capital merely for their possible influence upon legislation. Much of it is for good—but not all.

HUSKY LADS

The sophomores in the various colleges are not making the usual caustic remarks about the season's crop of freshmen bringing their nurses with them. Advices from several of the great institutions of learning indicate that man for man the entering classes are composed of the most gigantic and impressive youngsters the campus has ever known. It certainly looks as if there would be no immediate slump in the quantity or quality of football material. One of the eastern institutions reports the freshman class as the greatest group of six-footers the college has ever hived. There are a few precocious lads of 14. The average age of the arrivals is nearer 19.

The change is explained on the assumption that many of them went out to work after leaving high school and now come to college on their own initiative and at their own expense. They realize the need of advanced training on certain lines in which they have become interested. Practically all the colleges and universities are crowded and many of them have turned applicants away by the hundreds. There is always some controversy over the practical value of a college education, but the fact that so many thousands of young Americans are knocking at the university doors bodes well for the future of the nation.

Good government has nothing to fear from the extension of knowledge. We will live to give three cheers for the rising generation—even if two of the three are loosed on the gridiron.

FIRST AID TO CUPID

Die Stunde, one of Vienna's leading newspapers, believes that the welfare of its community should be a daily's chief concern. Marriages and births have been falling off tremendously in that troubled city, due to the excessively high cost of living. So the paper has started a unique "first-aid" service to those who fain would wed but cannot collect the price.

It devotes one entire page to propaganda in favor of marriage and requests for money and household furnishings. It even has a special fund for wedding gifts and is organizing a lottery, the proceeds of which will be used for building homes for poor young couples. Any deserving, honest young people who wish to marry and cannot afford the cost of furnishing a home need only descend on the harassed editor of Die Stunde. He will not only advance the wedding fee, but see that they are cozily lodged in a neatly furnished flat.

Nor does the paper stop there. Every day it prints free of charge several columns of advertisements for those who would like to marry, but have been unable to find a suitable partner. Many of these have the saucy Viennese ring to them that musical comedies have taught us to expect from that once-gay city.

"Two temperamental and sprightly Viennese girls seek elegant and jolly partners to dance into matrimony," runs one ad. What more could a mere man ask? And one romantic youth advertises that "Young man would like to marry a laundry," while still another is seeking a mate who is launched in the restaurant business. The men's ads have a sadly unromantic tone to them. The war has evidently made the male sex quite choosy in Austria and their hearts beat faster only at the jingle of the kronen.

CALL FOR CALIFORNIA

Gov. Richardson found himself unable to attend the conference of State executives which was held at Washington. The Governors of a score of States gathered at the national capital and held counsel with the President on ways and means for enforcing the Volstead Act in co-operation with the general government. But although Gov. Richardson was not present he will do as much as any of the executives in carrying out the program of the conference. He calls upon every public official in California to give his immediate and substantial aid to the full support of the Constitution. All bootleggers and their criminal associates must be stopped from plying their nefarious trade and the Governor bluntly announces his expectation that every State official and employee will forthwith lend every assistance possible to the enforcement of the law and the suppression of all traffic in liquors. He declares that pussyfooting officials who have long dodged the issue should now meet it without any equivocation or evasion. The Constitution is the life and foundation of our government and the Eighteenth Amendment should be held as strong and sacred as any brick in it. Gov. Richardson insists that all citizens of California respect the Constitution, down to the last paragraph. He declares that places in which liquor is illegally dispensed should be closed under abatement proceedings. The Governor does not temporize nor invite half-way measures. To begin with he makes it quite plain that every man in the service of the State is also a soldier of the United States Constitution. Make no mistake about that.

THE NEW TURKEY

The Young Turks are said to be taking extensively to the sports and pastimes of the English-speaking peoples. They are learning golf and tennis and taking up football and hockey. There is said to be a good market for sporting goods and sport garments. The Turkish girls have put away the veil and are running to bobbed hair and knickerbockers. They may be found in bathing suits or in yachting garb. So far, the English merchants and manufacturers have all the best of it in supplying this playtime demand, but American dealers are getting interested. Thus far the Turks have failed to become excited over baseball and the world series means little in their young lives, but they are learning to defend themselves with American boxing gloves and to use American motor boats and canoes. The American influence in sports is certain to increase. The merry click of the three-base hit may yet become music to Turkish ears.

RIPPLING RHYMES

BUSY SUCKERS

The suckers keep on sending their coin
To sinful sharks, in spite of my unending
sage counsel and remarks. These sucker-
like civilians who won't to me give ear are
blowing hard-earned millions for gold bricks
every year. In vain the village banker ex-
pounds the safer plan; for sudden wealth
they hanker and seek the gold-brick man.
Of unearned coin they're dreaming and in
their sleep behold the glittering and gleam-
ing of bricks all filmed with gold. You'd
think when once they've tasted the faker's
bitter draft their coin would not be wasted
again on such a graft. Betrayed by some
false mucker you'd think they'd quit, but
no; the sucker is a sucker while he remains
below. The suckers' hopes are builded on
dope of rainbow hue, on promises so gilded
they never could be true. The millions that
are wasted would buy the suckers homes,
with goldleaf neatly pasted upon the shin-
ing domes. The millions they have squan-
dered would buy them rich sedans, in which
they might have wandered in joy-ride cara-
vans. The millions sent to fakers would
buy them airships proud and they might
sail through acres of space above the cloud.

WALT MASON.

AIN'T IT JUST SO

My Cousin Anne says talk about
Mirrors being an antidote for
Vanity, they aren't in it with
Folding pocket cameras which
Have a fashion of turning what
You thought was going to be a
Smile into a foolish look, and
What you thought was going to
Be a dignified look of reserve
Into a spittin' image of Ben
Turpin, and she says the kings
Of old looked pretty royal in
The paintings made by hand with
Their lace collars and their
Silk pants and their cavalier
Boots, but if they'd had to do
Their bit with the consciousness
That their loyal subjects were
Snapping them right and left,
Lorenzo the Magnificent would
Have forgotten to look magnifi-
Cent once in a while and Louis
The Grand would have forgotten
To look grand, and she says his-
Torians tell us gunpowder was
Needed to put feudalism on the
Bum, but if the manufacture of
Cameras had come first gunpowder
Would not have been necessary.

THREL FALL.

Can He Keep Them Out?

[Protested by George Matthew Adams.]

PEN POINTS

It used to be that the railroads took everything out of the traffic that it would bear. The employees are at the job now.

Premier Baldwin speaks courteously of the League of Nations, but it is quite evident that he would not lay down his life for it.

A Massachusetts woman is offering her husband, who is a poet, for $500. Wonder what he would bring if he were a bricklayer or hod-carrier?

Mexico is rapidly taking on American ways. There is a party split down there and President Obregon has shifted his bet from Huerta to Calles.

The sale of typewriters has increased in the Canaries 100 per cent, says the Department of Commerce. The Canaries there must be operating them.

The chances are that if the United States had been visited by a fire and earthquake of the extent suffered by Japan, that some folks would charge it to the administration.

Senator Lodge is spoken of as the probable selection for Ambassador to Great Britain. But with Lodge's position on the League of Nations, he might be persona non grata.

It is claimed by a physician (from Chicago, of course,) that the height of a man or woman can be controlled at will. There is nothing new in the theory. We have seen both sexes look very small after a mean action. Ain't it the truth?

The McAdoo men want the rules changed so that a majority will be able to nominate in the Democratic National Convention. That has been tried on many occasions, but has never been adopted. It would give the South a wonderful leverage in the nomination.

Proceedings involving the proposed widening of Tenth street are begun. If the speed involved in the sinking of the Second-street tunnel is to be followed in the new improvement it ought to be completed by the time that Gabriel shouts "Last call in the diner."

Mrs. Coolidge is a queer woman. She has refused to join a league of pen women because she isn't a writer; she refuses to authorize the christening of "Coolidge brown," because she hasn't any favorite color; she refuses to allow her boys to be press-agented, because she wants them to grow up like other boys; she refuses to dabble in politics because she conceives it to be her duty to be a wife, mother and hostess. There is a sermon for anybody who cares to preach it in the policies the mistress of the White House has laid down for herself.

THIS IS THE DAY

The charter of the city of Philadelphia was granted by William Penn in the year 1701.

Carter Henry Harrison, Mayor of Chicago, was assassinated by a disappointed office-seeker in the year 1893.

EUROPE'S MONEY WAR

BY EUGENE J. YOUNG.

(An international authority on the diplomacy of finance)

Hugo Stinnes and the other industrial "robber barons" of Germany hatched a great scheme after the war. They would print a lot of paper money, sell it to foreigners and their own people and so establish credits with which they would buy raw material for their great industries. At the same time they would pay their workers with this money, depending on national pride to insure its acceptance, and get labor so cheap that German goods could undersell all others.

It worked for a time. Three years ago, two years ago, even a year ago German goods were flooding the world and mills of all the great nations were finding themselves in a losing trade war. Hundreds of thousands of British workers found themselves on part time or out of jobs because of competition they could not meet, with their pound sterling keeping its head up close to the level of the dollar and wages running accordingly.

But Stinnes and his coterie went too far. Their country was not self-supporting. It was being drained to pay reparations to the Allies. It spent tremendous sums on government and in other ways to keep the budgets unbalanced so bankruptcy could be pleaded. Finally it resorted to the printing press to keep up the "passive resistance" in the Ruhr. So the mark went to smash and the great scheme failed.

Taking a Tip from Stinnes

France today, having taken the tip from Stinnes, is using the depressed value of the franc to do what the German "robber barons" tried to do. For the moment, at least, she is succeeding. With the new industrial machine she has erected in place of that which the Germans destroyed she is making war on British and other trade and her invasion is becoming serious—so serious that British manufacturers are asking for the imposition of tariffs so they can at least keep the home markets.

Take the wool-cloth trade, for instance, one in which the British manufacturers had long held leading place. From Paris comes a dispatch saying the mills at Turcoing and other centers in Northern France are working double shifts and are still unable to meet orders crowding on them. Bradford is the center of this British industry. A special correspondent of the London Times writes: "More and more factories are curtailing hours of work and the already sufficiently aggravated employment problem is week by week growing worse. The 'black winter' of which Lancashire is talking is a dread reality here already."

Since 1921 French imports of goods which come into conflict with the Bradford output in the home market have grown almost 70 per cent.

Lace Industry Almost Ruined

The lace industry had an output of approximately $40,000,000 in 1920 and was growing. The total this year will be not more than $15,000,000 and is likely to run below $12,000,000. Only the intervention of Queen Mary, who has given large orders and prevailed upon the aristocracy to follow her example, has prevented a much greater fall.

French and Belgian cotton goods, silk goods, steel wares, pottery and other articles are underselling the British in their own land and to a larger extent in the world outside, while the tide of unemployment mounts again over the 1,500,000 figure; and the government is warned it will again go over the dreadful 2,000,000 unless something radical is done. All this disastrous condition is not due to French competition, but that factor is a very large one.

Here is what is taking place: Britain, through her many resources and wonderful banking ability, has kept the pound sterling in the neighborhood of $4.55, despite her troubles. That is a discount of only 32½ cents from par. The franc has hovered around 6 cents, a discount of 14 cents, or almost 70 per cent of par.

But in France a franc is still a franc; and it can still buy a great deal more at home than it can outside. Wages have not risen in proportion to its depression, because the country is practically self-supporting and necessaries of life are still holding within speaking distance of the unit of value. Britain, on the other hand, buys with the high-valued pound and has to get most of her necessities in the world's markets at high prices; so wages must be fixed accordingly.

How the Trick is Turned

How the French invasion succeeds was explained to the London Times writer by a wool manufacturer. He showed two pieces of gaberdine cloth and admitted the French was better than his own. He quoted the French price, which was cheaper.

"We cannot produce such cloth at the price," he said, "let alone sell at a profit. Yet the French have to pay exactly the same for the raw wool. You ask how it is done. Well, we assumed that, as the French currency depreciated their buying power would be diminished. But what has happened? The English home market is at their disposal. They are booking orders wholesale at prices we are utterly unable to meet, and from orders already executed they are able to leave sufficient money in this country to enable them to replenish their stocks of raw wool. Thus from the buying standpoint they do not feel the depreciation of their own currency at all. Out of the proceeds of their English sales they have accumulated credit here and their position is so strong that, backed by the low costs of production in their own country, they could at need overbid us in the purchase of the finest qualities of wool."

What is thus being done to the British home market is being extended into the world markets. And France is not alone in this. Belgium, Italy, Poland, Czecho-Slovakia, all are taking advantage of their lower currency conditions and the industrial machines built up during the war to make big inroads on markets where England was formerly leader. France, however, is the big rival and she is stronger all the while.

War on France a Blunder

Behind this condition is an interesting story of a [illegible] ducted between Britain and [illegible] for years. It has been [illegible] peatedly by French [illegible] licity, and never very [illegible] denied, that British [illegible] clers have conducted [illegible] smash the value of the [illegible] ticularly when the British [illegible] ment was trying to [illegible] French government to [illegible] Germany or the Ruhr [illegible] more particularly [illegible] cupation of the Ruhr [illegible].

British propaganda [illegible] more than once that if the [illegible] mark were wrecked [illegible] would be bound to [illegible] is no doubt that [illegible] early part of this year [illegible] dous amounts of francs [illegible] the belief they could buy [illegible] lower figures. What [illegible] French money and bonds [illegible] bad sinking spells, but it [illegible] ways been found [illegible] driven beyond a certain [illegible] they rise quickly when [illegible] try to cover.

So recently a great many persons who had been [illegible] a French crash have come to [illegible] conclusion that the Paris [illegible] ment was content to have the [illegible] stay low; and that French [illegible] trialists have profited [illegible] being able to retrench [illegible] their industries cheaply [illegible] new markets.

Some Britishers Wake

Britishers heretofore have [illegible] great pride—and well they [illegible] in the splendid way they [illegible] pushed up and kept up the [illegible] of the pound. They have been looking forward to the day when it would come to pay with [illegible] lar and perhaps reassume its leadership. Now a few of [illegible] their business and others [illegible] are beginning to wonder. The example of French prosperity before them—whether this policy has paid.

Sir Montagu Barlow, [illegible] ter of Labor in the present [illegible] servative Cabinet, has shocked the country by revealing that the government has under consideration the issuance of £100,000,000 ($484,000,000) of paper money, the fund would be used to [illegible] trade and give employment. [illegible] the employers doubtless agree that it would have the effect of raising wages, since the value of the pound would undoubtedly fall. The huge reserve behind the proposed issue [illegible] cy of £282,000,000 [illegible] per cent. It would be [illegible] 15 per cent by a new issue of £100,000,000. The pound would likely to drop below $4.

This factor would probably [illegible] out any benefits from the [illegible] France produces most of the [illegible] and much of her raw materials [illegible] the low franc is not a great [illegible] cap. Britain has to buy [illegible] her food and raw materials [illegible] pound drops she must pay more pounds to America, Latin America, the dominions and other nations for supply for everything she buys. Cost of living will [illegible] wages do not follow there will be trouble.

Deadlock with Dominions

And this situation comes to a head at the moment when the call for "imperial preference," or [illegible] to give Britain at least [illegible] of her dominions, have to [illegible] what amounts to a [illegible] dominions are willing to give preference to the industries of the "Motherland," but they [illegible] return considerable [illegible] the products of their [illegible] ranges.

These Britain cannot [illegible] cause her own farmers are [illegible] ening all sorts of trouble [illegible] abandonment of a large [illegible] acreage—unless [illegible] out by a high tariff. The [illegible] Union flatly declares that [illegible] laborers will be added to the [illegible] of the idle and sell new [illegible] plow will be allowed to [illegible] wild waste land unless [illegible] their desires.

These things may [illegible] what dull, but I have set [illegible] forth because they are vitally [illegible] lying conditions in the [illegible] political situation. They [illegible] creasing bitterness between [illegible] and France, increasing [illegible] confidence that she can [illegible] ambitions to rule [illegible] rope. They bear directly [illegible] fate of Premier Baldwin's [illegible] Cabinet. Unless they can [illegible] solution they may soon [illegible] may even see a Labor [illegible] in London.

(Copyright, 1923, by Eugene J. Young.)

MORE THAN INTERE

We read an interesting [illegible] ry in several of the New [illegible] pers the other day to [illegible] that a grandson of the [illegible] dent Andrew Jackson has [illegible] in this city. This article [illegible] teresting in view of the [illegible] Andrew Jackson never [illegible] children.—[Arkansaw Traveler.

HOWLING MAY

If a man is sick let him [illegible] he wants to. The man [illegible] his teeth and bears his [illegible] lence is something of a [illegible] he is wasting his nerve [illegible] If you have a man [illegible] tress encourage him to [illegible] may not sound pleasant [illegible] do him good.—[Arkansaw Cat.

MY CALIFORNIA

A loved retreat, on [illegible]
A glint of golden [illegible]
A low thatched cot, a [illegible]
A hedge of evergreen [illegible]
A place of rest, with [illegible]
A rose-embowered [illegible]
A tang of sea, on [illegible]
A whiff from snow-[illegible]

A balmy breeze from [illegible]
A Christmas flower [illegible]
A date palm's grace, [illegible]
A yucca's creamy [illegible]
A zephyr mild from [illegible]
A vista fair to [illegible]
A place to pray when [illegible]
And wait for Time's [illegible]

MONDAY M

CHURCH
BROTHE

'Amanda Chape
Carthay

Interdenominat
Are Imp

Pastors Called
Flocks to

BY ALMA W

Behold it in the c
real estate tract,
bustling automobi
estate signboards,
the church dedicate
brotherliness, and
arch motto John x
my commandment,
one another as I h

It is called Aman
you will find it in th
ter at Fairfax and W
vards, where a new
and perhaps a ne
spirit—is coming in

Here is a new su
an inter-denominatio
its foundation. It w
the very beginning
motors, solid, well
free of debt and de
memory of Amanda
Carthy, deceased
Harvey McCarthy.
dedication service
so there were pres
representatives of
Protestant creeds, b
Ernest R. Trattner
Temple Emmanuel
Joseph P. McQuade
cisco, a Roman Cath

AVOIDS PREJ

There will be
prejudice and hate
from its pulpit. But re
pulpit be filled by
all sincere and honor
The Rev. George Da
copalian minister, pre
sermon three weeks a
ricks of the Christ
preached last Sunday
day the Rev. Guy W.
D.D., superintendent
Extension Presbytery
the pulpit. Next Sun
a Methodist, and fut
will see Presbyterian
tionalists, Baptists, R
lics and Jews preach
embracing love of God
tar.

Just a small cong
assembled to participate
ice yesterday morning
was exquisite with
in handsome vases.
an organ grace the
lighting is soft and r

We began with pra
hearty singing of "My
of Thee," followed b
from the Ninety-si
"Sing unto the Lord
. . ." and from the
enth, "The Lord reign
earth rejoice, let the
isles be glad thereof.

And that was the
the day, enhanced by
from the pastor's you
livered in a reverent
deeply sincere best wi

And when the pastor
a prayer, it was that
sons and loyal childre
the Father might live
section in harmony, lo
orable usefulness.

Dr. Wadsworth's se
based upon the hopef
those Psalms. He t
work of the Los Ange
tery Board, which str
vials competitive rivals
churches, wasteful
breaking duplication of
worship in small comm
to foster co-operation,
simple brotherliness an
tolerance.

OTHER SUCCES

He told of the suc
similar community chur
only Hills, where the
made a gift of the lot
denominations combine
the church. And he tol
work was happily possib
fornia, because of the ra
of new communities.
these communities grow
nominational churches
added, but always the
church has first establi
gious love, religious lib
gious tolerance.

He decried the conte
the world is steeped
and said rather that it
of hope—"because God
ther and we are his chi
Gold believers in his ch

He quoted the old
"Early to bed, early to r
a man healthy, weal
wise."

Health, wealth and wi
three chief factors in h
deavor.

Health, he said, was
valuable, but it was not e
Thus Roosevelt, a weak
won health through w
that he could give the better
brains and abilities God
him for the greater bene
fellows, while Jack
strong in health and
brought no benefit to t
with his health.

Wealth too, was precio
could buy everything bu
ness, win entry to everyw
Heaven. But wealth, c
be made of precious a
service to mankind. And
Andrew Carnegie, brilliant
ness, but wise enough to e
giving of his wealth for t
fit of humanity.

And wisdom—he doubte
er it was good for a bad
be educated. Yet educatio
plied wisdom, coupled w
principles was a priceless

Thus America, health
educated, could only be gre
used these precious gifts
glory of God and to help h
as a whole. Otherwise son
nation, China perchance, m
chosen to be the great
benefactor of the world.
minded his congregation of
of Rome, arrogant in
wealth and education, but
in high moral purpose.

PREACHES LOYAL

Hence he would wish to
patriotism of America and
cans expressed in loyalty
the law of the land and t
of God. And he expressed
lief that prohibition was
the finest bits of moral leg
ever enacted, and to be
respected while it is
enforced legitimately if
changed legitimately.

At the close of the sermo
Wadsworth told of the imp
of "stopping to think," of
ing too tired, too harassed, t
occupied to think things o
ourselves. To this end he
mended silent prayer. An
services closed with this
of silent prayer, and a
benediction to send us fort
our Heavenly Father's b
the offertory was collected.

OPE'S MONEY WAR

BY EUGENE J. YOUNG,

...authority on the diplomacy of Europe)

...the other in-... of Ger-... scheme after ...t print a lot ...it to foreign-...people and so ...which they ...ial for their ...the same time ...workers with ...on national ...ogance, and ...that German ...all others. ...times. Three ...ago, even a ...were flood-...ds of all the ...making them-...e war. Hun-...British work-...n part time ...of competi-...et, with their ...its head up ...o dollar and ...ingly.

...eteries went ...was not self-...ning drained ...the Allies. It ...e on govern-...to keep the ...bankruptcy ...easily it re-...reas to keep ...ance" in the ...ent to smash ...talled.

Stinnes

...g taken the ...ning the de-...rance to do ...her barons" ...moment, at ...With the ...he has ...which the ...ll making ...er trade and ...ng serious—...manufactur-...imposition ...least keep ...

...trade, for ...the British ...held lead-...comes a ...ills at Tur-...in North-...ing double ...ible to meet ...ions. Brad-...this British ...respondent ...ites: "More ...e curtailing ...he already ...employment ...ge growing ...er of which ...is a dread ...

...imports of ...onflict with ...the home ...most 70 per ...

Ruined

...an output ...,000 in 1920 ...a total this ...than $15,- ...to run be-...he interven-...o has given ...ed upon the ...er example, ...greater fall ...otton goods, ...pottery and ...reselling the ...d and to a ...rid outside, ...mployment ...,500,000 fig-...t is warned ...he dreadful ...ing radical ...rous condi-...ch competi-...very large ...

...ing place; ...many re-...t banking ...nd sterling ...$4.55, de-...t is a dis-...from par. ...around 6 ...eats, or al-...

...is still a ...y a great ...n it can ...t risen in ...sion, be-...practically ...sparies of ...hin speak-...of value. ...and, buys ...d and has ...sities in ...h prices; ...ccordingly. ...

...turned ...ation suc-...e London ...manufac-...pieces of ...mitted the ...his own. ...ce, which ...

...uch cloth ...let alone ...e French ...came for ...ow it is ...that, as ...preciated ...ld be di-...appened? ...ct is at ...booking ...e we are ...nd from ...they are ...money in ...rs to re-...w wool. ...andpoint ...preciation ...all. Out ...English ...o strong ...costs of ...country, ...ld us in ...qualities ...

...e to this ...being ex-...cets. And ...ge. Belo-...ho-Slova-...ntage of ...tion and ...built up ...increases ...was for-...wever, is ...

...from par. ...around 6 ...eats, or al-...

...is still a ...y a great ...n it can ...t risen in ...sion, be-...practically ...sparies of ...hin speak-...of value. ...and, buys ...d and has ...sities in ...h prices; ...ccordingly. ...

...turned ...ation suc-...e London ...manufac-...pieces of ...mitted the ...his own. ...ce, which ...

...uch cloth ...let alone ...e French ...came for ...ow it is ...that, as ...preciated ...ld be di-...appened? ...ct is at ...booking ...e we are ...nd from ...they are ...money in ...rs to re-...w wool. ...andpoint ...preciation ...all. Out ...English ...o strong ...costs of ...country, ...ld us in ...qualities ...

...e to this ...being ex-...cets. And ...ge. Belo-...ho-Slova-...ntage of ...tion and ...built up ...increases ...was for-...wever, is ...

...trade, for ...the British ...held lead-...comes a ...ills at Tur-...in North-...ing double ...ible to meet ...ions. Brad-...this British ...respondent ...ites: "More ...e curtailing ...he already ...employment ...ge growing ...er of which ...is a dread ...

...imports of ...onflict with ...the home ...most 70 per ...

Ruined

...an output ...,000 in 1920 ...a total this ...than $15,- ...to run be-...he interven-...o has given ...ed upon the ...er example, ...greater fall ...otton goods, ...pottery and ...reselling the ...d and to a ...rid outside, ...mployment ...,500,000 fig-...t is warned ...he dreadful ...ing radical ...rous condi-...ch competi-...very large ...

...ing place; ...many re-...t banking ...nd sterling ...$4.55, de-...t is a dis-

Established 1859

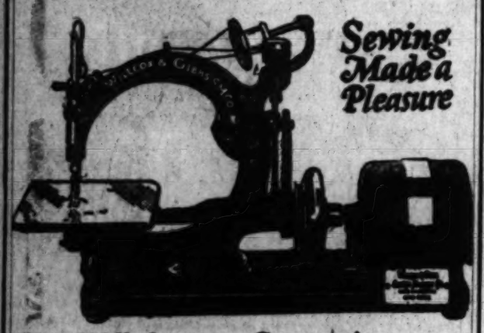

Sewing Made a Pleasure

Will Last a Generation

In 1859, the first Willcox & Gibbs was built. Time has shown that the fine workmanship we put into the Willcox & Gibbs pays in the long run. Thousands of them have been giving good service for a generation or more.

Think of the pleasure of knowing you have the best—a machine that will run smoothly and silently as long as you live. There is no reason to compromise, because you can get this wonder electric on a pleasantly easy payment plan.

NO BOBBINS. *No tensions to adjust.* Handsome mahogany finish carrying case. Silent running. Any speed, triple-strength stitches.

Free home trial. Free sewing lessons.

Please forward full information regarding trial offer, free sewing lessons and special terms.

Name.....

Street Address.....

City.....

Willcox & Gibbs Sewing Machine Co.

825 WEST SEVENTH STREET

Phone 872-057

Courtesy Service

Clubs Society — Of Interest to Women. — Health Fashions

The Woman and Her Job

by Valeria Matrous

Questions related to vocational problems of women will be answered in this column by Mrs. Watrous if addressed to her in care of The Times. If a personal reply is desired, please inclose stamped envelope.

JUST A LITTLE SHOP

It was a little old storeroom hardly more than twelve feet square just 'round the corner from a busy uptown street. In one corner was a small gas range, flanked by a cheap kitchen table. In the opposite corner an old kitchen sink.

Ceiling, walls, shelving and sink had been given several coats of white enamel, and the floor scrubbed till the very stains had given up the ghost and vanished.

The first morning I made the acquaintance of the little shop a young woman in spotless white was taking some layers of cake out of the oven. Her round white arms were floury, and her face was flushed with the heat, but there was sunshine in her eyes, and her smile was a genuine welcome.

No, there was no chocolate cake ready, but if I wanted to sit down on the stool and wait, she'd fix this one and give it to me.

Wait? Of course, I would. The fragrance of that cake held me chained to the spot. And while she melted chocolate and applied it where the cake most needed it, we asked and answered questions.

She first wanted to know how I happened to find her. When I told her a friend had sent me the dimples in her round cheeks deepened.

"That's the way all my customers are coming—one tells the other. I have so many orders to fill, I rarely have a cake ready to sell. This one is an order, too, but I can get another ready in time. This is one customer who always wants her cake hot."

I commented on the limited space occupied by the shop. It did not seem possible she could do her work there.

"Some of it I do at home at night," she explained. "When I first opened here it was the only location I could afford in this neighborhood. The place was so old and dirty no one wanted it. I remember looking around—it was just filthy — and quoting 'Hamlet'—'Not so deep as a well, nor so wide as a church door, but 'twill serve.' And it has too. I hadn't much to risk on an experiment, so I got a man to scrub it—he even scrubbed the ceiling—then I painted it myself. And how my wrists ached!

"The first few days nobody came. I was just heart sick. Then one sunny afternoon an Italian with a hurdy-gurdy and a monkey came along about 4 o'clock—just about the time housewives hustle out to get something for dinner. I told him I'd give him a dollar and a chocolate cake if he'd play near my place for two hours."

"I couldn't see hof that would bring customers, and I said so.

"Oh, I baked all the afternoon—put in lots of vanilla. He brought the crowd, and when those people smelled my fragrant cakes they came in and bought. I sold five that afternoon! Since then I've had more orders than I could fill.

"You see I was a domestic science teacher—have my master's from Columbia—and was tired of teaching. Never did like it, but I didn't know what else to do. I couldn't go into somebody's kitchen and cook. After my education was finished there wasn't anything left to experiment with, so I kept on until I'd paid my debts, hating it, but not enough nerve to quit. It takes courage to turn your back on $200 a month, and try something that means nothing certain a month. But this is beyond the experiment stage now."

My cake was ready and I went on my way.

While I lived in that neighborhood I occasionally left an order for a cake.

Nearly a year later I was over in that district making a call. From the street car I saw that the cake shop had moved into a new storeroom that has just been built. My domestic science expert was near the window, and back of her I saw two white-gowned young women, all as busy as bees.

I asked my friend about the shop, and she told me another school-teacher had joined her; that the two were doing famously and had recently put on their own motor delivery.

It's surprising how these little food shops prosper. If they are attractive, and the product appealing, the location is not so important, so long as it is near a shopping center. That old story about the man and the mouse traps, so long erroneously attributed to Emerson, is wholly untrue. On the contrary, if one is to sell anything to the public, one must go where the traffic flows.

ANSWERS TO QUESTIONS

Dear Mrs. Allen: I can't remember writing about some one who sold evening gowns. You must have become confused about the name on the story. Telephone Myrtle Gebhart, she once wrote about such an enterprise.

Dear Elsie: If you want to learn professional draping you will need a real foundation at the start. Send a stamped envelope and I'll give you the name of a school teaching design.

Dear Louise: Interpreting dreams lies in the field of psychoanalysis. I would be very glad to consider your problem, but cannot advise you to base your decision on a recurrent dream nor give you an opinion on the cause of that dream. I believe some nerve specialist could give you the name of a psychoanalyst, but I confess ignorance on this subject.

SOCIETY

BY CORA YOUNG

Mr. and Mrs. Lee Allen Phillips and their son-in-law and daughter, Dr. and Mrs. Wayland Morrison, entertained 500 guests on Friday evening with one of the most brilliant functions of the season, in honor of Miss Katherine Bixby and her fiance, Preston Hotchkis. This gay and joyous occasion took the form of a supper dance in the beautiful ball room of the Biltmore, with the sumptuous supper served in the large dining room. In addition to the beauty of the handsomely decorated rooms there were flowers in abundance, huge baskets of marvelous blossoms. And the guests danced to the enchanting music until 2 a.m.

At Dinner

Mr. and Mrs. James Scarborough, Jr., gave a smart dinner party Friday evening, complimenting Mr. and Mrs. Nathaniel Jeffras. (Audree Werkman) who just returned from their wedding trip and are making their home at 905 South Catalina street. Following the dinner Mr. and Mrs. Scarborough and their friends were guests at the Phillips-Morrison supper dance at the Biltmore.

Fancy Dress Ball

Added to the list of reservations already made for the large and glorious fancy dress ball which will take place tomorrow evening at the Ambassador Cocoanue Grove, are:

Mr. J. A. Nicholl, party of seven; Mr. W. C. Barchers, party of six; Mr. J. J. Sullivan, party of four; Mr. A. B. Willoughby, party of four; Mr. C. H. Thompson, party of four; Mr. Robert W. Patterson, Mr. William Chamberlin, Mrs. Leroy Newbert, Mrs. C. B. Hollister, Mrs. M. L. Saunders, Mrs. C. H. Wade, Mrs. F. D. Larabee, Mr. Ed Jackson, Mrs. W. S. Doelin, Mrs. Eugene Zellerbach, Mr. Melvin Smith, Mr. T. Robinson, party of four; Mr. Sam Gordon, party of four; Mr. L. L. Benniger, party of three, Mr. R. C. Crossman, Mr. E. W. Russell, Mrs. Charles Anthony, Mrs. I. R. Dutland, Mr. William Neindorf, party of fifty, Mrs. Betty Lee Kelly, Mr. Jack Hirsh, Mr. and Mrs. Tom Oakey, Mrs. S. B. Marsh.

Marriage Announcement

Mr. W. B. Carpenter announces the marriage of his daughter, Alice Nina, to Harry Kirk of Palm Beach, Fla., where Mr. and Mrs. Kirk will be at home to their friends after January.

Luncheon Party

Complimenting Mrs. Howard Yeigh, of Toronto, Can., Mrs. R. P. Templeton entertained with a delightfully appointed luncheon in the flower room of the Mary Louise on Thursday. Twenty guests were seated about one long table which carried a centerpiece of lavendar and pink sweet peas and colorful tulle runners.

Bentley-Emmons

One of the important weddings of the autumn season was celebrated Wednesday evening at the Emmons home on South Orange Grove avenue in Pasadena, when Miss Wilma Lucile Bentley, daughter of Judge and Mrs. Frank E. Bentley became the bride of Laurence Barton Emmons, son of Mr. and Mrs. George Emmons of Pasadena and Schenectady, N. Y.

Rev. John Murdock performed the ceremony in the presence of 125 relatives and friends. The bride was given in marriage by her father. Miss Evelyn Ross of Riverside was maid of honor and little Cora Allen daughter of Mr. and Mrs. Walton Allen, was flower girl. Howard Cunningham, Jr., was Mr. Emmons best man.

The bride was lovely in her simple frock of white satin crepe trimmed with rare old lace. Her long tulle veil hung from a coronet of rose point lace and she carried a shower bonquet of white roses and lilies of the valley. The maid of honor wore a frock of pale green taffeta trimmed with silver lace and carried a bouquet of Irish Elegance roses. The little flower girl was in a crisp little frock of apricot organdie. She carried a basket of roses which she scattered in the pathway of the bride. The rooms were elaborately decorated with great quantities of roses and chrysanthemums and other fall flowers. A reception and buffet supper followed the ceremony.

The bride graduated from the Montevidio School, afterwards attending Pomona College. Mr. Emmons is radio specialist with the Pacific States Electric Company, and Mr. and Mrs. Emmons will make their home in South Pasadena. Mrs. George E. Emmons has been at the Pasadena home since the return of the family from the Orient several months ago, and Mr. Emmons, who is vice-president of the General Electric Company, of Schenectady, N. Y. came West for the wedding.

At Country Club

One of the pleasant dinner parties at the Flintridge Country Club on the occasion of the club's Halloween celebration on Saturday evening, was given by Mr. and Mrs. Charles H. Walton of the Maryland Hotel. Mr. and Mrs. Walton entertained for Mr. and Mrs. Allen Ashburn. The table was gay with Halloween decorations and favors. The guests included Mr. and Mrs. C. C. Tanner, Mr. and Mrs. Frederick Pitney.

SENSED BUSINESS

Two newsboys went to a performance of "Hamlet." In the last scenes, after Hamlet had killed Laertes and the king, and the queen had died of poison and Hamlet of a poisoned wound one of the newsboys exclaimed, "Golly, Jim, what a time that must have been for extras."

CHEF DYMAN'S Suggestions For TOMORROW'S MENU

Breakfast

Baked Apple
Shirred Eggs with Cream
Toast
Milk Coffee

Luncheon

Potato Soup
San Pedro Salad
Cheese Biscuits
Cranberry Tarts
Milk Tea

Dinner

Spare Ribs and Sauerkraut
Boiled Potatoes
Garden Salad
Fruit Tapioca

SHIRRED EGGS WITH CREAM

For each person break two eggs into a buttered shirred egg dish and set in the oven until the whites of the eggs start to set; pour thick cream over the eggs, return to the oven and finish cooking. Dust with paprika and salt and serve very hot.

POTATO SOUP

Heat four cups of milk with one onion stuck with two whole cloves, when the milk is boiling hot stir it into one cup of mashed potatoes. Heat two tablespoons of butter in a saucepan, add two tablespoons of flour and mix well. Pour into these gradually the milk and potato mixture and stir while cooking for ten minutes. Season with celery, salt, pepper, and finely chopped parsley and serve with croutons.

SAN PEDRO SALAD

Remove the tops from six bell peppers and remove the seeds and veins and place in ice water. Mix in cold bowl, that has been rubbed with a clove of garlic, one cup of cold cooked fish freed from all skin and bones and (canned tuna may be used) one cup of shredded raw cabbage, half of a pimento chopped fine, one tablespoon of chopped onion, half a cup of cooked string beans, and a seasoning of salt and paprika. Drain and dry the peppers cups and fill with the fish mixture; set on a bed of shredded lettuces, cover with salad dressing and garnish the tops with stuffed olives.

CHEESE BISCUITS

Sift one and a half cups of sifted flour with three teaspoons of baking powder, one teaspoon of sugar, and half a teaspoon of salt. Work into the mixture two tablespoons of butter and when the mixture is like cornmeal add three quarters of a cup of grated American cheese and mix to a smooth dough with two-thirds of a cup of milk. Roll out on a floured board, cut in rounds, place on a buttered baking sheet half an inch apart and bake in a moderate oven.

FRUIT TAPIOCA

Heat in a saucepan one and a half-cups of milk and four tablespoons of sugar; bring to a boil and stir in gradually half a cup of ground tapioca; stir until it is smooth and cook fifteen minutes; add one cup of cream and add the tapioca with one teaspoon of vanilla extract, when the tapioca mixture is cool. Pour custard into a wet border mould and set on ice for four hours. Unmould on a round dish, fill the centre with a mixture of preserved peaches, apricots, and plums, pour over all half a cup of finely chopped toasted and shredded almonds and half a cup of chopped maraschino cherries.

MORE LIGHT ON CITY ROQUE FANS' PLEA

Players Ask Council to Prevent Calling Games Due to Darkness

The Griffith Park golfers' duet weekly indignation meetings about this or that percentage directed at their pet game, but nothing had been heard from the Exposition Park roque players until Saturday when a unanimously powered communication came from the City Hall asking the Council to all to electrically light the roque courts.

Now roque is as ancient and honorable and as spirited a game as golf, though perhaps not as well known. Roque is a game for grown-up croquet, and the players (or whatever the players are called) grow fearfully intense as they tap the balls from wicket to wicket at the municipal roque courts at Exposition Park.

But, these exciting moments of roque players say, are often spoiled just ruined, by darkness which comes before the games are finished. Stygian night broods over the roque courts and the roque players go home in disgust. They have joined in a letter to the Council asking that lights of electric lights be strung over the courts so that the players may continue despite the fact that the sun has quit work for the day.

The Council's finance committee will consider the request.

A DREAM SONG

A young man went into a music store the other day and asked the clerk: "Have you got a song called 'You Carry Your Baroness Home and Thither.'?"

"Do you know who wrote it?" After a search that lasted for a quarter of an hour, the clerk answered: "I am afraid I can't find it. Do you know the publisher?"

"No," the young man replied. "In fact, I am not certain that it's a song like that at all. I only know about it the other night and just wanted to find out."—Kentown Telegram.

The Business Man's Department Store

"DURARD" Desks Of Walnut Wood

Our Rug Department

Some choice patterns especially suited to office floors have been received by our rug department. "Klearflax" and Velvets we have as well — something that gives the much desired "atmosphere" and foot comfort to the business executive who likes more than a monk's cell for his business home.

The richness of choice Walnut wood as a medium for "DURARD" Desk craftsmanship is particularly well demonstrated by our present display. Here is a medium that has stimulated "DURARD" workmen to some of the finest examples of desk artistry you have ever seen.

We are particularly proud, just now, to show "DURARD." But remember that "DURARD" beauty, is but equal to "DURARD" DURABILITY.

"DURARD" has demonstrated that in "desk-land" there is no superior.

LOS ANGELES DESK CO.

848-850 SOUTH HILL STREET

A. R. Feitshans, President

The Business Man's Department Store

Eatmor Cranberries

Cranberries are economical

They are easy to prepare and there is no waste.

Cranberry Sauce served with beef gives zest to the whole meal.

Now is the time to buy for preserving.

A recipe folder, containing many ways to use and preserve cranberries, will be sent free on request.

AMERICAN CRANBERRY EXCHANGE, 90 W. Broadway, New York.

OVERSTUFFED FURNITURE

Sold Direct by Factory

A design of rich elegance and luxurious comfort. Without question the biggest value of its kind ever offered.

DAVENPORT

Velour or Tapestry $45

Chair or Rocker to Match $22.50

Handsome Genuine Baker Cut Velour Davenport $65

Highest grade spring construction throughout

Chair or Rocker to Match $32.50

A Regular $190 Value!

Obtainable in a selection of rich new patterns.

SILK PILLOW FREE with every order for a 3-piece suite.

Marvelous Value in Genuine Mohair Davenport $94.50

A handsome piece of furniture heavily underpriced, that will improve the appearance of any room.

Chair or Rocker to Match..$47.25

Silk Pillow Free with Every Order of This 3-piece Suite.

ATLAS UPHOLSTERED FURNITURE MANUFACTURING COMPANY

10th and Vermont Open Evenings—CREDIT if desired

SASSY JANE FROCKS FOR PRACTICAL ALL AROUND WEAR

for afternoon wear

What a joy it is to get dressed for the afternoon when one has a Sassy Jane Frock to get into. Such clever styles, attractive materials, perfect workmanship and always that unique finishing touch. When looking forward to a pleasant afternoon those of discrimination invariably choose a Sassy Jane Frock.

AT MOST OF THE BETTER SHOPS

Sassy Jane

DISTINCTIVE HOUSE AND STREET FROCKS

Milton G. Cooper Dry Goods Co.

Manufacturers and Distributors

Los Angeles

for Loss of Appetite

This weakening condition arises from failure of the body to dispose effectively of waste products of digestion. The remedy is to tone up, stimulate, and regulate the system, thus inducing a healthy appetite—by getting plenty of fresh air and drink ENO's "Fruit Salt" first thing every morning.

All Druggists sell

ENO'S FRUIT SALT

(Derivative Compound)

Agents for N. America: Wander F. Reynes & Co., Inc., New York, Toronto, Sydney, Wellington

Photographers, Attention!

Wanted high-class receptionist; also a first-class operator who can retouch in emergency, by high-class studio in city of a quarter million.

Browne & Browne

Studio de Luxe

1312 and 1314 Elm Street, Dallas, Texas

...kin and bones and shredded (canned tuna may be used) cup of shredded raw cabbage, half of a pimento chopped fine, one tablespoon of chopped capers, half a cup of cooked salad dressing, and a seasoning of salt and paprika. Drain and dry the pepper cups and fill with the salad mixture; set on a bed of shredded lettuce, cover with salad dressing and garnish the tops with a ripe olive.

CHEESE BISCUITS

Sift one and a half-cups of sifted flour with three level teaspoons of baking powder, one teaspoon of sugar, and half a teaspoon of salt. Work into these two tablespoons of butter and when the mixture is like cream meal add three quarters of a cup of grated American cheese and mix to a smooth dough with two-thirds of a cup of milk. Roll out on a floured board, cut in rounds, place on a buttered baking pan half an inch apart and bake in a moderate oven.

FRUIT TAPIOCA

Heat in a saucepan one and a half-cups of milk and four tablespoons of sugar; bring to a boil and stir in gradually half a cup of ground tapioca; stir until it boils and cook fifteen minutes; then one cup of cream and add to the tapioca with one teaspoon of vanilla extract, when the tapioca mixture is cool. Pour mixture into a wet border mould and set on ice for four hours. Unmould on a round dish, fill the center with a mixture of preserved peaches, apricots, and plums. Sprinkle over all half a cup of blanched, toasted and shredded almonds and half a cup of chopped maraschino cherries.

MORE LIGHT, CITY ROQUE FANS' PLEA

Players Ask Council a Prevent Calling Game Due to Darkness

The Griffith Park golfers conduct weekly indignation meetings about this or that new outrage directed at their golf course, but nothing had been heard from the Exposition Park roque players until Saturday when a high-powered communication arrived at the City Hall asking the City Council to electrically light the roque courts.

Now roque is as ancient and as honorable and as spirited a game as golf, though perhaps not as well known. Roque is a sort of grown-up croquet, and the rogue (or whatever the players are called) grow fearfully excited as they tap the balls from wicket to wicket at the municipal roque courts at Exposition Park.

But, these exciting matches, roque players say, are often ruined, just ruined, by darkness arriving before the games are completed. Stygian night broods over the roque courts and the roque players go home in disgust. So they have joined in a letter to the Council asking that $491 worth of electric lights be strung over the courts so that the play can continue, despite the fact that the sun has quit work for the day.

The Council's finance committee will consider the request.

A DREAM SONG

A young man went into a music store the other day and said to the clerk: "Have you got a song called 'You Carry Your Barnacles Home and Thither.'?"

"Do you know who wrote it?"

After a search that lasted a quarter of an hour, the clerk said:

"I am afraid I can't locate it. Do you know the publisher?"

"No," the young man replied. "In fact, I am not certain there is a song like that at all. I dreamed about it the other night and just wanted to find out."—[Tacoma Town Telegram.

...s of Appetite

...ring condition arises from ... body to dispose effectively of the ...ts of digestion. The natural way ...timulate, and regulate the system ...g a healthy appetite—is to take ...sh air and drink ENO's "Fruit ...ing every morning.

...ld

...NO'S ...UIT SALT ...(Derivative Compound)

...rs, Attention! ...onist; also a first-class ... in emergency, by very ... a quarter million.

... Browne ... Lane ...Street, Dallas, Texas

KHJ BROADCASTS SERMON ON THE COMING OF JESUS

Elder Lindsay Calls Christ "All He Claimed to be or Becomes Greatest of Impostors"

"Jesus Christ was and is everything He claimed to be or He becomes the greatest impostor the world has ever known." This conclusion was voiced by Elder S. J. Lindsay, pastor of the Church of God of the Abrahamic Faith, in a sermon preached yesterday to the KHJ audience from The Times Broadcasting Station.

Preaching on the subject "The Coming of Christ and Attendant Judgment," Mr. Lindsay spoke in part as follows:

THE SERMON IN PART

"Ordinarily, one endowed with the powers which Christ manifested, as acknowledged even by his worst enemies, would have used them to gain for himself selfish renown and great wealth. He did neither, but rather chose the course which ended in a most awful death, made more awful by virtue of the fact that, though innocent, He was looked upon as one of the worst of criminals.

"Jesus was a man whose influence extended not only to them who were His followers, but to all others of a civilized world, so much so that the date of his birth is acknowledged by every legal document and in all other affairs of life. Would it be possible for one of corrupt mind to cast such an influence? Has anyone ever become corrupt by giving careful attention to his teachings? Has any man ever given us wiser sayings or put his sayings in more forceful language?

HE SIMPLIFIED HIS TEACHINGS

"He came among men teaching principles of love, mercy and forgiveness and exemplified these qualities in a way no other has ever equaled. He did violence to no man and advised His followers to do as he did. With all these principles in our possession, we believe Christ is a safe pattern to follow and well worthy of our faith in all that He taught. Not only are his precepts of great benefit to us now, but his promises stimulate us to continued action in right directions. Life is full of disappointments, sorrows, heartaches and all the other ills that flesh is heir to. His promises create a hope which helps us to surmount these and to look for brighter days beyond this dark one.

"Through three years of communion with Him, his disciples learned to love Him with an intense love. The time came when He revealed to them the manner of His death and that He must leave them for a time. This made them heavy of heart. It was then that He comforted them by way of the following promise:

"'Let not your heart be troubled; ye believe in God, believe also in me. In my Father's house are many mansions; if it were not so, I would have told you. I go to prepare a place for you. And if I go and prepare a place for you, I will come again, and receive you unto myself; that where I am, there ye may be also.'

ANGELS PROMISED RETURN

"Not only did He himself promise his disciples that He would return, but in due time the angels assured to them the same truth. 'As He was taken up into heaven, and a cloud received Him out of their sight, the angels appeared to the watching disciples, saying: 'Ye men of Galilee, why stand ye gazing up into heaven? This same Jesus, which is taken up from you into heaven, shall so come in like manner as ye have seen Him go into heaven.' The prophets, too, add their testimony, not only with regard to His humility and death, but they declare that afterward He must come in power and great glory.

"When the Lord comes, the present order of government in this world must give way to the universal empire of our Lord and Savior Jesus Christ. This ust come to pass if the word of God is to be construed to mean what it says. The Psalmist says that the nations will rebel and try to break the chains of earth's prefect King. Even though the God of heaven commands to them to kiss the Son lest he be angry and they perish from the way. When that time comes, there will be no neutral ground. The world is full of people now who feel that they are on neutral ground. But there is no neutral ground. In that day there will be but sheep and goats and all are included in one or the other. The great question for all people today is to decide on which side they will be found at that day. It is our exhortation to you this morning to turn to the Lord and work his salvation."

BROWN DENOUNCES FOES OF NATION

Dr. Bruce Brown, pastor of the South Park Christian Church, preached yesterday on "Enemies of the Republic." He spoke in part as follows:

"If Gen. Walton could have put over his plan in Oklahoma it would not have been long until we were all wearing blind bridles with bits in our mouths. Any one has several things to learn who thinks that he can put half-a-million socks of American people under his thumb up to his own front door. Men have come out of savagery and superstition and if we do not have the gumption to step out, after others brought it, we deserve to have rings through our noses. To say that we could ever walk back into the darkness over a way reddened by the blood of ten million martyrs is to insult the intelligence of the human race.

"Whole civilizations have fallen in years, but they did not have the light of the Bible. No Christian nation has ever fallen into the slough of ignorance and degradation. The man who would take the Bible away from the people would bet the compass and lash the helm of their ship of hope.

"In our judgment the decision of the California court that the Bible is a sectarian book will be reversed by coming generations as was the Dred Scot decision. To us, it makes no difference what the positions or pretentions may be, who defies and defies the Constitution of the United States is a traitor. The friend of God is the one who upholds the laws of the land. The enemy of the flag is the one who defies them. The time is coming when right and high-toned law-makers will get theirs, just as certainly and quickly as the poor friendless dope fiend gets 'his.' If the courts make flesh of one and fowl of another they are lighting the fuse to a bomb under the very foundations of freedom. I am a friend to any man who reverences the American flag. I am the foe to any man who is against the ideals for which the flag stands."

SAYS LAWS ALONE CAN'T CHECK CRIME

Rabbi Edgar F. Magnin of Temple B'nai B'rith preached last Friday on "The Will to Live Right." He said in part:

"There is a moral sense in the race, that has been in the very fiber of our existence for centuries and centuries. It lay potentially in the make-up of beast and savage. Little by little it has developed and grown. More and more it must and will grow, until man rises to even greater heights and comes closer to the angels. To make this moral sense more highly sensitive, to make people feel love in their hearts rather than just think about it abstractly in their heads, is the problem before us. There are men who know what to do but will not do it. They know what not to do but cannot check their passions. The will to do right is not related to logic and reason. It lies closer to emotion and faith. At the same time education has a tendency to act as a check and a guide. Education teaches us what we should do. Religion inspires us to do it. These are the two torches which God has given to man to show him the way along the path of right and duty. Laws in themselves will not and cannot check crime. Nor will universal peace be brought about through treaties alone. The heart and the head of man must be developed to the point where he will truly love justice and peace. This may be a slow method but it is the only sure one."

PRAISES INDIVIDUALS WHO DARE TO THINK

Rev. Edgar Fay Daugherty, pastor of the First Christian Church, preached yesterday on "Faith and Science." He said in part:

"The worked-up clash between science and faith is majorly piffle and bunk, for both the school and the church have inalienable right to search for the truth, and the real enemy of humanity in either camp is the one who would limit or deny the right of the search. The modern view of anything and everything is, when rightly grasped, a help to the old-time faith; it is a disturbance, as the red flag is to the bull, only to the ranks of moss-backish old fogyism whose satisfaction is in the rust and mold of traditionalism. The schools, universities, perenially under illy advised assults today for breaks with traditionalism, are making a generation of men and women who in their maturity will be the best this earth has ever seen. Any school, whether academic or professional, with the spirit of liberty in it, is established to find the truth about anything and everything presuming to influence human life and conduct; and there is no church or government on earth which can permanently put down and out the spirit of liberty as the school's inaliable right in the search for truth. Any school set up to teach traditions rather than truth is doomed in its very establishment, for the truth is life's only liberating agency; the truth is God in the midst of the world."

DECLARES THINKER STARVES TO DEATH

Manly P. Hall, paster of the Church of the People, preached yesterday on "Alone in a Crowd." He said in part:

"It has become a disgrace to think in the world at the present time. A philosopher can't buy bread, a thinker starves to death while a jazz saxophone player or a bricklayer wears wreaths of solid platinum. There was a time when to think was to surround yourself with the greatest in the nation, while now if you have a deep philosophical thought the human race leaves you alone to work it out. In the last twenty-five years we have had several examples of thoughtlessness which have resulted in war, death, plague, and suffering. It is all the result of allowing others to do the thing we should have done ourselves as individuals. The salvation of the race depends upon the realization of individual responsibility and upon thought. Thought is the cure for broken homes and for broken bodies and for atheism, although thought usually makes the first agnostic. Thought disproves nearly every trait that the present world is a slave to. People who think could not have the suffering and sorrow that our world has today.

Auto Crowded Off Pavement, Three Injured

Three persons were injured in an automobile accident early yesterday morning in the Verdugo section when the car driven by Roger Clark, 631 Orange Grove avenue, Glendale, was forced off the pavement of Michigan Boulevard. The others who were hurt were Mrs. A. E. Flowers of 631 Orange Grove avenue, and Mrs. A. M. Worthington, of the Capitol Apartments, Glendale.

The injured persons were rushed to the Glendale Sanatorium by Glendale police. Their injuries are not believed to be dangerous.

The HOUSE FOR THE EPICURE

Rare dainties and delicacies
Fancy groceries from all parts of the world
Fine Teas and Coffees.....
Imported beverages.
Free deliveries.
Charge accounts
Shipments made anywhere

A. J. MATHIEU CO.
(SPECIALTY GROCERS)
Phones 822-356 812-485
442 So. Flower St.

Month End SALE

Wicker Shop — 2nd Floor

Take the Elevator

—selected from our entire stock — including styles for street, sports and dress. All sizes represented, but not every size in every style. No exchanges, no refunds, no charges.

$5

3 Days
Monday
Tuesday
Wednesday

Formerly Priced as High as $15

C H WOLFELT CO
The BOOTERY
Smart Shoes for Women

611-615 W. Seventh

PASADENA LOS ANGELES SAN FRANCISCO

Diet and Health

By Lulu Hunt Peters, M.D.

DIET FOR CHILDREN—AND ADULTS, Cont.

We have had lessons in the feeding of children up to 2½ years. Now we will take up menu planning for the children after that age.

You know from what I have given you that for all children of all ages we must supply complete proteins (those that have all the building elements,) and mineral salts and vitamins to cover the growth and repair needs.

You know that we must supply sufficient energy foods to cover the needs of the internal and external energy of these frisking young human animals.

You know that the foods given them must be balanced to give the correct proportion of proteins, carbohydrates and fats; and that they must be of such a nature that the alkali mineral elements exceed the acid so as to maintain the normal slightly alkaline reaction of the blood and tissue fluids.

It sounds like a formidable task, doesn't it? It's not so formidable, mothers—in fact, it's not formidable at all, I will show you how simple it is. I will give you a foundation upon which you can build menus that can be guaranteed to build children. Here it is:

Best foundation for each day for each child (also best for each adult.)

PART I—PROTECTIVE FOODS:

One and one-half pints of milk (at least,) one full cup of vegetables (especially the green-leaf vegetables,) part of them raw. One cup of fruit, part fresh if possible.

PART II—ENERGY FOODS

Cereals, including whole grain breads. Fats in the form of butter or cream; egg yolks, and nuts.

You will give your child other foods besides these I have listed. But if he has Part I, as the minimum basis of every day's diet we can be pretty sure that the complete protein, mineral elements and the vitamins will largely be taken care of, and—especially if the energy foods are properly chosen—that there will be a preponderance of alkalinizing foods in the diet.

IMPORTANT

Readers of this column are very many and very interested. They write many inquiries, which Dr. Peters is eager to have and very glad to answer when possible. But more and more they neglect to self-address envelopes for her reply.

Now owing to the great number of inquiries received, we are sorry that it is no longer possible to make reply unless the simple rules of the column are observed. Hereafter if you expect a reply you must inclose a stamped envelope fully addressed to yourself, with your inquiry. Otherwise your letter will have to be destroyed and the postage (if sent) will be given to charity.

THE EDITOR.

[My Dear Followers: When sending for material which we offer you, please remember to inclose a stamped envelope bearing your full name and address. The pamphlet or reducing diet desired is the only one for which you must inclose 4 cents in stamps extra. Address your letters to me in care of this paper. Make them as brief as possible, but over 100 words, and type or write them legibly with ink. Please sign your name as evidence of good faith—we will not use it in any way. Remember it is impossible for me to diagnose for you or to answer you personally. I appreciate very much the beautiful letters you send me and regret it is impossible to give you individual advice. The questions you ask will be answered in the columns as soon as possible, if they are of general interest. Don't forget the S. A. S. E. If you expect me to send you the information I have offered.

[Copyright, 1923, George Matthew Adams.]

Tree Planting to Honor Dead Armistice Day

Plans are being laid by Hollywood members of the Order of the Amaranth for the celebratoin of Armistice Day, November 11, by planting more than fifty tees along the rim of Hollywood Bowl. The trees will be planted along the trail which circles the Bowl and will be dedicated to the memory of the men who lost their lives during the World War.

All other patriotic organizations in Hollywood are to be invited to attend the exercises, it was announced and hundreds are expected to assemble for the ceremonies.

AUXILIARY PLANS DANCE

A concert and dance will be held in Foresters' Hall, Tenth and Olive streets, today at 8 p.m., under the auspices of the Women's Auxiliary of the Caledonian Club. Scottish artists will render characteristic numbers, including several bag-pipe selections.

ALPINE CALIFORNIA MILK

The milk of the West is the milk that is best.

GOOD FOR WEAK EYES

The quick action of simple camphor, hydrastin, witchhazel, etc., as mixed in Lavoptik eye wash astonishes people. One small bottle helps any case weak, sore or strained eyes. Aluminum eye cup free. At the Dickens Drug Co., 320 So. Main St., and all druggists.—[Advertisement.

LAST DAY SATURDAY

To Secure Your Free Trial of the GRAND PRIZE

EUREKA

VACUUM CLEANER

This Generous Offer Closes Sharply at 6 P. M. This Week Saturday

We urge you to either send in the coupon or telephone the nearest Eureka Dealer at once. Immediately one of the new Eureka models will be sent to your home for a free cleaning trial. Use it during housecleaning as if it were your own. See how thoroughly and quickly it cleans. See how much time, labor and expense it saves, for you will not have to send your rugs out or pay a man to beat them.

Don't Wait! Act at Once!

You have just a few more days to take advantage of this liberal free trial offer which permits you to have a new Eureka just at the time you need a vacuum cleaner most. And the cleaner we are offering to loan you is the best known household appliance in the world.

Try the New Eureka Before You Buy

It does not cost you one penny or obligate you in the slightest to accept this generous free trial offer. We make it at this time so you can give the Grand Prize Eureka the hardest test of all—housecleaning. Use it on the rugs and carpets. Watch how thoroughly and quickly it cleans. Use the simple attachments on portieres, mattresses, pillows. The amount of work they save is positively amazing.

ONLY $5.00 DOWN

If You Decide to Buy, Balance Easy Payments

Our liberal easy payment plan gives you the privilege of owning an Eureka and paying for it in small easy monthly payments thirty days apart. But you must

PHONE 875-264 FOR FREE LOAN
OR CALL ANY EUREKA DEALER

to share this liberal offer. Our supply of cleaners was limited when this offer was announced and busy housewives have kept us busy all day long answering requests for free trial. REMEMBER, SATURDAY AT 6 P. M. SHARP THIS OFFER WILL BE WITHDRAWN! So you must act without an hour's delay to keep from being disappointed.

Most Dealers Sell the Eureka, but if You Prefer We Will Make All Arrangements for You.

Woodill & Hulse Electric Co.

111 East Third St. 875-264

(Southern California Distributors)

The Eureka has been awarded more gold medals and grand prizes than all other cleaners combined.

San Francisco—1915
Brussels, Belgium—1920.
Milan, Italy—1920.
Amsterdam, Holland—1920.
Paris, France—1921.
London, England—1921.

Free Loan Coupon

(Set Your Name and Address Here)

Send me details of your free trial offer.

Name .....

Address .....

COURT MILL TO GRIND IN PEWS

Church Grants Use of Edifice to Tribunals

Divorce Evidence Will Echo Around Pulpit

Broadway Christian Will Aid Speeding Trials

Fifty years ago next spring the congregation of the Broadway Christian Church was holding divine services in the courtroom of the old courthouse, pending erection of the church structure. Yesterday the second and third generations of that same congregation gave permission for courts of law to be conducted in the church building.

Then the churches of Los Angeles were struggling to establish themselves that morality might prevent crime.

Now, the courts of justice are struggling under a burden of cases wherein crime is punished because the courts have not been enlarged in keeping with the growth of the city.

Last week Judge Craig, presiding jurist of the Superior Courts, sought permission to hold four of the five new departments of that court in the Broadway Christian Church, pending the erection of the new Court House. The board of trustees of the church agreed, and yesterday the congregation at its morning service ratified it.

PASTOR CITES BIBLE

It is not merely reciprocity that prompts the latter-day return of that favor of the early pueblo days, but a sincere desire to employ practical Christianity, Rev. W. S. Buchanan, the pastor, in his sermon told of the efforts of the courts to obtain suitable space, how the church building afforded the only meeting-place during the daytime for a radius of a half-mile of the Court House.

"Remember the words of Christ, 'I was in prison and ye came unto me,'" said the preacher. "There are hundreds of persons in jail waiting trial; some are guilty and some are innocent. But even those that are guilty—we do not love their sins but we love them. It is a fitting thing for the church to aid the courts of justice in this emergency."

OBJECTIONS OVERRULED

When the matter came to a vote, two or three members of the congregation objected on the ground that the church was the House of God and should only be used in His service. But when the case was explained these members acquiesced and the congregation confirmed the action of its board of trustees. When it was recalled how the struggling congregation of the pioneer days had used the old Courthouse as a meeting-house, the congregation was eager to return the favor.

The court sessions will not be held in the church auditorium where the regular services are held, but in four large rooms, two on each floor, where the Sunday-school, the guild meetings and such gatherings are conducted on Sundays and nights.

FIVE NEW COURTS

These will be rented for a nominal sum to the county. Beginning next Monday five new courts will be established and presided over by five visiting judges, who will remain a month, when another group will come from other counties. This arrangement has been made pending the installation of new courts by the Legislature, and to meet the emergency. The court calendars are so congested that cases are being set ahead a year or more.

The judges that will hold the departments in the church next week are E. N. Rector of Merced, Benjamin K. Knight of Santa Cruz, T. A. Norton of San Luis Obispo and Merle J. Rodgers of Ventura. Judge J. T. B. Warne of Sonora already is here holding the fifth department in a room available at the Courthouse.

All of the courts to be established in the church building will be engaged in hearing civil cases. One will hear divorce cases.

The court officials have agreed to enforce strictly a rule against smoking or tobacco chewing within the church property. In the other courts the use of tobacco is permitted when the judge is not on the bench.

Station for Air Mail Is Wanted in Los Angeles

The Community Development Association, in a letter to the City Council, has indorsed the plans now being worked out to establish at Los Angeles a station of the United States aerial mail route.

The only Pacific Coast station is now at San Francisco, and the Chamber of Commerce and other organizations are hopeful that a municipal field can be established here to provide a landing-place for the mail planes.

Then the transcontinental route can be broken at Salt Lake City, with some planes flying from there to San Francisco and others to Los Angeles.

INSTRUCTOR NAMED

Prof. Guse to Teach Electrical Engineering at U.S.C.

The announcement of the appointment of Prof. Clarence E. Guse as instructor in mechanical and electrical engineering at the University of Southern California was made yesterday by President Von KleinSmid. The appointment of Mr. Guse was made necessary by the large enrollment in this department.

Mr. Guse received his degree of bachelor of science in hydroelectric engineering from the State College of Washington in 1919. Each summer he has passed his vacation in practical work in mines, machine shops, telephone and power house construction and for two years served as a student engineer in the General Electric Company, testing motors, generators, transformers, industrial control apparatus and steam turbines.

SPANISH AMERICAN VETERANS PLAN BALL

Affair Will Usher in Activities of Winter Season

NEW BAND HAS FIRST REHEARSAL

Mexican-American Outfit Attracts Fifty Pieces at Inception

Los Angeles has another musical organization—the Mexican-American Band. It had its first rehearsal starting with more than fifty pieces yesterday at the Mexican Community Center, at Alisо and Summit streets. It has also a full complement of instruments for a military concert band.

The new band was organized by the co-operation of the Mexican Consul, L. Garza Leal, and the Civic Music and Art Association. Manuel Lucero is the leader, Ramon Galas the "interprete" and J. Cruz Luna the organizer. Selections from Verdi's "The Masked Ball," Donizetti's "Lucia di Lammermoor" and other standard musical works were played at the first rehearsal.

There were brief addresses by Ben F. Pearson of the Civic Music and Art Association and Henry C. Nieco, chairman of the Association's International Section. Others present from the Association included George Isbell of the band section, Bruno Davis Ussher, Miss Mary Victoria Pearson, Mr. and Mrs. Rice and Alexander Stewart.

Messrs. Lucero and Galas will represent the new organization tonight at the dinner of the Association at the Elite, where plans for a municipal auditorium and war memorial will be discussed.

MOZUMDAR IS ASKED TO FILM 'INDIA'

Hindu Producer Offered Chance at Super-Picture Showing Life in East

The completion of his first film, entitled "Beyond the Veil," has brought A. K. Mozumdar, the first Hindu motion-picture producer, one of the most interesting opportunities ever afforded to any individual in cinema circles. Through S. G. Pandit, a local attorney of Hindu birth, Mozumdar has been offered backing for the production of a super-production to be entitled "India" and which will show their life as it is lived in the high-caste homes at the present time, as well as picturizing some of the colorful traditions and historical episodes of the Hindu nation.

A.K. Mozumdar

If the project is accepted by Mozumdar, whose purpose hitherto has been to film other metaphysical dramas along the line of his first picture, the film will probably commence with the legendary tale of India's most famous display of heroism. During one of the Tartar invasions, about 800 A.D., India was ruled by Queen Rishna, renowned all over the Far-East for her remarkable beauty. She was greatly desired by the Tartar Khan, as well as the capture of her empire. When he set siege to the principal city of Bengal, her capital, she resistel valiantly, but finally her surrender was inevitable.

Rather than give herself up to the conqueror, she built a tremendous funeral pyre in the central square of the city and hurled herself into the flames. Not alone—for tradition has it that 35,000 virgins also cast themselves into the flames to escape ignominy and shame.

ASKS LABEL LAW FOR GAS PUMPS

Board of Public Works Acts to Protect Motorists

The Board of Public Works has recommended to the City Council that, in the interest of protection for motorists, service station owners be required to place a full, clear and truthful label upon all of their pumps which supply motor fuel that is below the grade of gasoline or engine distillate.

The commissioners declare that this additional protective clause in the city's ordinances is required because of the "policy of a few petroleum vendersw he have discovered that they can mix kerosene with enough casing head naphtha to give it the semblance of a motor fuel and then market it in the city under some fanciful trade name."

The public is deceived by these methods, and the Board of Public Works has asked for the additional protective legislation.

Della Peterson

THE first event of the winter season to be given by the Veterans of the Spanish American War will be held next Saturday night when a grand ball and vaudeville show will be staged in the ballroom of the Biltmore.

The ball is under the auspices of the Twenty-fifth Anniversary Committee of Roosevelt Camp No. 9 and Admiral Glass Camp No. 36 and the auxiliaries U. S. W. V. From the fund thus accumulated it is expected to pay the expenses of the auxiliary drill team to the annual encampment of the national organization. This drill team is composed of women from the auxiliaries of Roosevelt and Admiral Glass Camp and is the champion organization of its kind.

Many special numbers will be offered on the program consisting of vaudeville acts, whistlers, fancy dancers, vocalists, violinists, Weidoft's orchestra, and a display of drills by the prize winning drill team. Two numbers will be offered by Miss Ray Dawn, a whistler of national reputation; an act by little Dorothy Ruby Day, the 12-year-old toe dancer, and a specialty act by Della Peterson the toe dancer.

Reserve officers of this district, officers of Pacific fleet and officers from Fort McArthur will appear in uniform.

The grand march will be led by Mayor Cryer who will be assisted by a staff of city, county, State and military officials. Aside from those appearing in uniform the gathering will be strictly informal.

Grief Causes Young Woman to Slay Self

Grief over the death of her husband is believed to have caused Mrs. Edith McEwan, 26 years of age, 5708 Fayette street, to send a bullet through her brain yesterday in the office of a plumbing company at 5223 York Boulevard where she was employed, according to the report by police. She was found in a dying condition by William V. Cox, her employer, who returned to the office from a business trip.

The theory that despondency resulting from the recent loss of her husband caused the desire to kill herself was advanced by friends with whom Detective-Lieutenant Jarvis talked. No notes of any kind were left, it was stated. The body is being held at the Los Angeles Undertaking Company. An inquest will be conducted tomorrow. Mrs. McEwan lived with her father-in-law at the Fayette-stree taddress.

UPLAND YOUTH GETS YALE SCHOLARSHIP

Sheldon Elliott of Upland, a graduate of Chaffee Union High School at Ontario, has been awarded the Yale Club scholarship for Southern California, it was announced by the club yesterday. The scholarship carries $350 outright and up to $500 a year for four years as a loan, to be repaid without interest five years after graduation. The Yale Club of Southern California has been awarding scholarships since 1906. Elliott led his class in his senior year with an average of 95 per cent and was on the school track team.

FAMILY ACTS ON VOLLMER'S ADVICE

Having read Chief of Police Vollmer's advice to citizens in crime matters, F. Dykstre, 412 Temple street, his wife and a guest, James Conlen, 226 North Olive street, acted accordingly, they told police last night. Dykstre said he heard a noise at his window and saw a hand enter; but didn't wait for the remainder of the man. He, his wife and Conlen rushed out of the house and subdued the interloper who gave his name as H. C. Gossett. He is 24 years of age and resides at 820 West First street. He is held at Central Station on a charge of suspicion of burglary.

Mean Comeback

A screen queen had announced her intention of leaving the company to its fate unless a raise in salary was forthcoming. The management was registering the utmost indifference. So she handed the head minion this one:

"I'm telling you, Percy, you'll never get another actress to fil my shoes."

But he was right there with a mean comeback.

"Oh, I don't know. Big feet are no rarity in these days."—[Unidentified.

LAEMMLE MINIMIZES SHUTDOWN

Film Chief Sees Little More Than Usual Rainy Season Suspension

There will be no serious unemployment condition in Los Angeles due to studio shutdowns, declared Carl Laemmle, president of the Universal, in an interview yesterday in San Francisco. He said that the partial closing of the Universal studio, announced after a similar announcement by Famous Players-Lasky, would amount to little more than the customary suspension of activity during the rainy season.

"This is a condition that faces the district every year," said Mr. Laemmle. "We will be closed a little tighter than usual, that is all."

Mr. Laemmle said about 5000 persons would be dropped temporarily from the pay roll in the Southern California organization.

"Inflated cost of production brought about by tremendous competition is causing this action, which must eventually lead to readjustment of conditions in the motionpicture world," he said. "It is a tremendous gamble to risk $1,000,000 in a picture which may fail flat the first night. Yet conditions are such that only these pictures are acceptable to the public. Considering that we are putting out 300 pictures a year, with some running into $1,000,000, one can realize the future must be reckoned with and that is what we are doing."

The Universal shutdown will be gradual, as pictures now on production will have to be finished, he said. The shutdown would be no longer than necessary, he declared, as the production companies stood heavy loss during the closed period due to maintaining their skeleton organization, paying stars on contract and keeping up their properties.

D. F. ROBERTSON BACK FROM EUROPEAN TOUR

D. F. Robertson, local agent for the Cunard, White Star, United States Royal Mail, and other lines, has returned to Los Angeles after a four month's tour of Europe, during which time he visited Denmark, Norway, Sweden, Germany, Holland, Belgium, France, Switzerland, and other countries. Mr. Robertson has made 108 trips across the Atlantic, and six trips around the world, and is now making arrangements for an extended trip to South America and Europe.

LITERATURE LECTURE TOPIC

The philosophy of contemporary literature will be the subject of a series of Monday-evening lectures by Clifford Barrett of the University of California faculty, starting this evening at 7:30 p.m., at 805 South Flower street. Among the topics to be discussed will be humor, progress, standards of conduct, modern industry, mystery, ideas of God and meaning of life to modern writers. Prof. Barrett will also open a series of lectures on the philosophy of religion tomorrow afternoon in room 618, Junior Orpheum building. These lectures are under the auspices of the university extension department.

BOOKLET TELLS CARE OF RUGS

Provided Free to Times Readers by Bureau in Washington

Pointing out that when dirt is allowed to remain in rugs and carpets, the fibers wear out more quickly, a free booklet has been issued by the United States government covering the whole subject of floors and floor coverings.

To obtain a copy write name and address clearly on the coupon, inclosing 2 cents in stamps for return postage, and send to Los Angeles Times Information Bureau, Washington, D. C. To avoid wrong delivery at Washington, use full address as given. Do not send to The Times' Los Angeles office.

Frederic J. Haskin, Director, The Los Angeles Times Information Bureau, Washington, D. C.

I enclose herewith 2 cents in stamps for return postage on a free copy of the booklet Floors and Floor Coverings.

Name .....

Street .....

City .....

State .....

FINE LIQUOR IS ONLY IMITATION

Secrets of Bootlegger Are Revealed in Raid

Haig & Haig Bottles Seized With Revenue Stamps

Moonshine Substituted for Good Scotch Brand

If a man having the appearance of being prosperous and a deep voice of an orator calls on you and quietly informs you that he has some fine Haig & Haig or Gordon gin to sell you, look at him with suspicious eyes, warns George Contreras, in charge of the dry squad for Dist.-Atty. Keyes. The reason is that Detective Contreras and his squad have revealed what is believed to be a conspiracy to flood the bootleg market with imitations of well-known brands of liquor.

The discovery came yesterday in the arrest in the early morning of George Reece, who is now in the County Jail for asserted violation of the Wright Act. The officers took from Reece, they say, numerous articles being used to fool the man who is anxious to get his Haig & Haig or Gordon gin.

STAMPS ARE SEIZED

In a suit case the investigators say they found a large number of spurious government revenue stamps, metal coverings for tops of Haig & Haig and Gordon gin bottles, bottles of liquid to give moonshine the smoky Scotch flavor and one to give synthetic gin the taste of Gordon's extra dry.

In addition, the investigators say, they found thousands of glass stoppers in imitation of Gordon's and corks with the imprint of the name of Haig & Haig for imitation Scotch. They now are looking for an apparatus used to make a circular hole in Haig & Haig bottles. Six sacks of bottles, apparently Haig & Haig, were examined they said, and found to contain moonshine. A circular hole had been made in the bottoms of the bottles, it is charged the real Scotch taken out and the moonshine substituted. This imitation Scotch is being prepared near San Diego, according to information obtained by investigators.

The investigators stated they found a fifty-gallon still on Reece's place, near Long Beach, where it is believed the imitation gin was made. They also seized six sacks of imitation Scotch and three cases of imitation gin, they said.

WOMAN ARRESTED

Others arrested were Mrs. Ercel Lernard for the asserted possession of 225 gallons of moonshine said to have been concealed in a cellar on a ranch near Lankershim, Jack Moore, for asserted possession of twenty gallons of whisky at San Gabriel; William J. Strain, for asserted possession of a ten-gallon still at Cudahy; Carl Younce and Lou M. Faulkner for asserted transportation at Willows, and Thomas B. Ladd for asserted possession at Long Beach.

Investigators are looking for other members of the asserted gang which is selling spurious Scotch and gin.

Dead Body of Speed Victim Found on Road

An unidentified man, believed to have been killed by a reckless automobile driver and left lying by the roadside, was found at the intersection of Lankershim Boulevard and Third street, near Lankershim, yesterday.

F. F. Hinshaw of the Lankershim Hotel, and Ernest Olsen of 5070 Romaine street, found the man and telephoned the Hollywood police. Before Officer Prosper arrived with an ambulance, the Lankershim police had learned of the case and taken charge of the body. By order of the Coroner it was taken to the Keith & White undertaking rooms, Lankershim.

SECRET OF RICE COOKING FREE

Value as Food Also Discussed in Booklet Offered by The Times

All the secrets of cooking rice are contained in a booklet which will be mailed free to readers of The Times. It points out the nutritive value of rice, shows special methods of cooking, and gives nearly a hundred recipes for tempting breakfast, luncheon and dinner dishes.

To obtain a copy write name and address clearly on the coupon, inclosing 2 cents in stamps for return postage, and send to Los Angeles Times Information Bureau, Washington, D. C. To avoid wrong delivery at Washington, use full address as given. Do not send to The Times' Los Angeles office.

Frederic J. Haskin, Director, The Los Angeles Times Information Bureau, Washington, D. C.

I inclose herewith two cents in stamps for return postage on a free copy of the Rice Booklet.

Name .....

Street .....

City .....

State .....

EXPERTS HEAD COURSE

The national advertising course, developed by the joint efforts of advertising experts and the Young Men's Christian Association, will be inaugurated today at 7 p.m. at Central Y.M.C.A. Lectures by Otho L. Ferris, advertising specialist and president of the local Kiwanis Club; Samuel P. Johnston, formerly instructor in advertising at the University of California, and Dean Clayton R. Rogers, of the Y.M.C.A. School of Marketing, will be features. J. Gustav White, director of education of the local Y.M.C.A., will preside.

FILM STAR SUCCUMBS SUDDENLY

Apoplexy Stroke Fatal to Joseph Roberts of Stage Fame

Joseph Roberts, widely known for his work in motion pictures and on the stage, died suddenly yesterday at his home, [illegible] Rossmore avenue, [illegible] caused by apoplexy.

Roberts was [illegible] Buster Keaton's foil, [illegible] with the comedian in [illegible] of his pictures for the [illegible] years. Prior to his [illegible] films he had played in [illegible] and on the legitimate [illegible]

He was 53 years of [illegible] leaves a widow, [illegible]eris, and two children, [illegible] years old, and Fred [illegible] Funeral arrangements [illegible] made today. The body [illegible] Strother & Dayton [illegible] Hollywood Boulevard.

Theaters—Amusements—Entertainments

The Clune BROADWAY
BROADWAY AT 8TH
WORLD PREMIERE SHOWING W. F. ALDER'S
"THE ISLE OF VANISHING MEN"
Most Strange of All Photoplays
Tonight—W. F. Alder, Author, Explorer, Producer, in Person
SPECIAL ADDED ATTRACTIONS
Leon's Famous Concert Orchestra (Musicians Supreme)
Mason-Dixie Harmony Four (First L. A. Appearance)
FIRST TIME IN LOS ANGELES
LARRY SEMON'S newest comedy,
"A MIDNIGHT CABARET"
Demillin Lightfoot, Indian Dancer—Zev-Papyrus Rees Fox Exclusive Showing
10 a.m. to 12 m.—25c, 35c, 55c—Kiddies 10c.

CINDERELLA ROOF
SIXTH STREET AT OLIVE
Merrie Hallowe'en Carnival Wed.

HIPPODROME Vaudeville
Main St. at 4th
The High Powered Drama "CRASHING COURAGE" With MARY WINN—JACK LIVINGSTON.
Continuous Daily 1 to 11—Sunday, 11 to

MAJESTIC THEATER—Ninth and Broadway
Mats. Wed. and Sat. POSITIVELY LAST
MARJORIE RAMBEAU in "The Valley of Content"

THE BEAUTIFUL TOY OF THE CITY'S GAYEST BOULEVARDIER!

Yet She Was Not Happy

The story of Marie St. Clair, victim of fate who through a misunderstanding becomes the mistress of a man who gives her everything—except a name and children. Then comes the soul struggle when she faces the alternative of giving up wealth and ease or turning her back upon real love.

A dynamic drama of human emotions, daring and unconventional, sweeping on with cyclonic speed to a surprising climax, with every scene a thrill, a laugh or a heart-throb.

CHARLES CHAPLIN'S
6TH BIG WEEK
A WOMAN OF PARIS
with
Edna Purviance
Adolphe Menjou and Carl Miller
Two Performances Daily—2:30 and 8:30
Mats. 50c, 75c, $1. Eves. 75c, $1, $1.50, plus tax
All Seats Reserved
Reservations a week in advance at the Box Office, phone 877-141, or the Birkel Music Company, 446 South Broadway.
CRITERION SYMPHONY ARTISTS
ADOLF TANDLER CONDUCTING
Atmospheric Prologue
"Nocturne"
WITH TEN SINGING, DANCING AND INSTRUMENTAL ARTISTS
DIRECT ON WEST COAST THEATRES
CRITERION THEATRE GRAND AT 7TH

LOEW'S STATE
2 Entrances
Broadway & 7th
Now Playing
One Week Only

He's "THE BAD MAN"
—but, boy, he's good
HOLBROOK BLINN
in the role he made famous
1000 Laughing Thrills!

ALHAMBRA THEATER
Hill Bet. 7th & 8th
Second and Last Week
Popular Prices
"Merry-Go-Round"
Life! Love! Luxury!

BURBANK MAIN AT 6TH
BURBANK BABY DOLLS
ENTIRE NEW MUSICAL COMEDY
"TROPICAL MAIDENS"
BEAUTY CHORUS OF 30

yesterday at his home, 821 ... Rosemore avenue. Death was caused by apoplexy.

Roberts was best known as Buster Keaton's foil, having played with the comedian in every one of his pictures for the last three years. Prior to his debut in the films he had played in vaudeville and on the legitimate stage.

He was 53 years of age and leaves a widow, Mrs. Nina Roberts, and two children, Joseph, 1 years old, and Floyd, 7 ... Funeral arrangements will be made today. The body is at the Strother & Dayton mortuary ... Hollywood Boulevard.

Amusements — Entertainments

BROADWAY

PREMIERE SHOWING W. F. ALDER'S

"HE ISLE OF ISHING MEN"

Most Strange of All Photoplays

W. F. Alder, Author, Explorer, Producer, in Person

SPECIAL ADDED ATTRACTIONS

Maspn-Dixie Harmony Four (First L. A. Appearance)

FIRST TIME IN LOS ANGELES

RY SEMON'S newest comedy,

"MIDNIGHT CABARET"

Indian Dancer—Zev-Papyrus Race Film—Exclusive Showing

12 m.—35c, 35c, 55c—Kiddies 10c.

Merrie Hallowe'en Carnival Wed. Nite

The High Powered Drama "CRASHING COURAGE" With ... ART WINN—JACK LIVINGSTON.

Matinee ... CIRCUS

Continuous Daily 1 to 11—Sunday, 12 to 11 P.M.

Mats. Wed. and Sat. POSITIVELY LAST WEEK

"...AMBEAU in "The Valley of Content"

"FUL TOY GAYEST DIER!

"...t She Was Not Happy

...y of Marie St. Clair, victim of fate, ...ough a misunderstanding becomes ...ress of a man who gives her every... ...except a name and children. Then ...e soul struggle when she faces the ...ve of giving up wealth and ease or ...her back upon real love.

...le drama of human emotions, daring ...conventional, sweeping on with ...speed to a surprising climax, with ...ne a thrill, a laugh or a heart-throb.

CHAPLIN'S "...MAN ...ARIS"

with ...dna Purviance ...Menjou and Carl Miller

...rmances Daily—2:30 and 8:30 ...c, $1. Eves. 75c, $1, $1.50, plus tax

Seats Reserved

...e a week in advance at the Box ...e 877-141, or the Birkel Music ...6 South Broadway.

...ERION ...TRE GRAND at 9TH

Amusements — Entertainments

GRAUMAN'S METROPOLITAN

Home of Paramount Pictures

Jesse L. Lasky presents

The most beautiful love in all romance land

RUDYARD KIPLING'S

one of passions magnificently told —

"The Light that Failed"

A GEORGE MELFORD production

A Paramount Picture

with Jacqueline Logan, Percy Marmont, Sigrid Holmquist, and David Torrence.

An immortal story that has made millions happy brought to you with its power magnified thousand fold

Only Exclusive Cinephonic motion pictures ZEV-PAPYRUS

HELLER conducting Grauman's Imperial Metropolitan Orchestra. MURTAGH at the Monster Wurlitzer.

Banjo Uncommon MITCHELL BROTHERS Singing Supers

GRAUMAN'S MILLION DOLLAR THEATRE

Beginning Today Continuous 1:30 p.m.

Prepare—for the scream of your life!

HAROLD LLOYD

out-Lloyds Harold Lloyd in

"WHY WORRY"

Better than "Safety Last"

GRAUMAN'S HOLLYWOOD EGYPTIAN THEATRE

HOLLYWOOD BLVD. AND ...CADDEN PL.

29c WEEK

Preceded by Sid Grauman's Mammoth Prologue

All Los Angeles is rushing to see "PIONEER DAYS"

"COVERED WAGON" before it goes forever!

PRICES: Mats. ... Eves. 8:30 ... Sun. 2:15

Downtown Ticket Office: Hunt's Drug Store, Main ... Sunset Drug Co., 6th and Broadway

Last Month NOW!

A Paramount Picture

GRAUMAN'S RIALTO

BROADWAY NEAR 8TH ST

Love and Laugh with this gypsy lass!

POLA NEGRI in a Herbert Brenon production "SPANISH DANCER"

A Paramount Picture

with ANTONIO MORENO

The passionate, mad-cap Pola you love, back again.

MISSION Broadway at 9th

FINAL SMASHING WEEK

MABEL NORMAND in "The Extra Girl"

Also BEN TURPIN in "Pitfalls of a Big City"

SEATS NOW SELLING—WORLD PREMIERE

Monday Evening 8 o'clock

"THE ACQUITTAL"

with Norman Kerry—Claire Windsor.

ORPHEUM CIRCUIT

HILLSTREET THEATRE

5th and Hill

12:30 NOON—CONTINUOUS 1:30 P.M.

Vaudeville and Photoplays

SOPHIE TUCKER

JACK JOYCE

WM. EDMUNDS & CO.

ARDONIS & CO.

STANLEY & BIRNES

J. Rosamond Johnson and his inimitable 6

Exclusive Photoplay Showing DUSTIN FARNUM IN "THE BUSTER"

Nights, Mon. to Fri. 7:30 and 9:30

Sat. & Sat. Matinee, 50c

Sat. Night & Sun., 65c

Children, Any Seat 15c

...AN THEATER ...ERIA

DAILY MATINEE TODAY, NOV. 5

NOW SELLING

Mat. Wed. and Sat.

"THE WANING SEX"

WITH EDMUND LOWE and All Star Cast

By FREDERIC & FANNY HATTON

PLAYDOM

"VALLEY OF CONTENT"

MARJORIE RAMBEAU HAS NEW STARRING VEHICLE

By Edwin Schallert

The hectic life of our modern cities may be disturbing to the minds of playwrights, but it will never worry the rest of the world as long as it causes the stay of so popular an actress as Marjorie Rambeau to continue for a few more weeks. We are assured of her presence locally for a time yet by her appearance in "The Valley of Content," which opened last night at the Majestic. This is a new play by Blanche Upright, and Miss Rambeau is its versatile star.

Additional interest is lent to the performance for those who are acquainted with his talents via the screen by the engagement of Cullen Landis. Both he and Miss Rambeau were the recipient of a brilliant demonstration of applause, in which the author also shared, and in answer to which she made a short speech of thanks. Miss Rambeau was also literally deluged with flowers.

Each stage play at the Majestic seems to be a premiere these days, and there is everything to make for the necessary fever of anticipation that suits each separate event. The house was crowded with movie folk who had come to see both Miss Rambeau in her new starring part, and to greet Mr. Landis, and subsequently to pass opinions on the merits of the new play. By their applause they demonstrated that they heartily approved of the custom which the theater seems to maintain.

The appeal of "The Valley of Content" lies chiefly in the fact that it affords Miss Rambeau an opportunity to play a mother role and make it full of deep heart interest. Some of the episodes in the drama, for it is inclined to be episodic, even enable her to draw tears. Always she appears as an emotionally effective personality, and causes you to be aware more than once of her really wonderful ability as an actress.

I would not care to see "The Valley of Content" under less satisfactory auspices than it was presented last night, because I do not believe it would stand the test. Only Miss Rambeau could have gone as far as she did to endow with reality the hysterical middle-aged woman, who was forever puritanically interfering with what her children and husband were doing, and who had no really sufficient cause for sympathy. The character at best is a study in pathological symptoms of middle life, and is redeemed mayhap only by the subterfuge of the whole plot.

There is nothing lacking of interest and action for the most part. Several of the big things happen off stage but they are talked about excitedly enough. You feel the continual struggle of nervous youth with conservative old age, and in this respect it might be said that the author was on the edge of developing a theme. How it is finally exploited is in no wise as sincere or as clever even as the some what similiar thought in "The Famous Mrs. Fair."

Really the character of the mother is so badly sustained in the actual drama for the most part that the production amounts to a sort of revue of emotions, with Miss Rambeau as the star, and if it is ventured supporters that the whole thing is after all not really true, then I say so much the worse. It is unfair to take advantage of the feelings of an audience in that way.

You'll like "The Valley of Content" for the performance. It is being given a very good one at the Majestic. Miss Rambeau and Mr. Landis are the outstanding personalities, but there is also very creditable work by Barbara Brown and Maureen Olson, not to speak of the brief, though well done portrayal by Godfrey Matthews, offering a sort of caricature of a matinee idol. Miss Brown has the glow of naturalness that promises eventually important success for her, while Miss Olson's ultra manner is always rather fascinating.

It is good to see Ramsey Wallace return, for it recalls the days when he played the lead in "Innocent," one of the best productions ever given in stock here, with Richard Dix and Bertha Mann in the cast. Nan Harper made a bright hit, as did effervescent Winona Wilkes. Jean Nash and Katheryne Bryan were also in the cast.

Mr. Landis offers a poise, as well as feeling, that make one hope he will appear in other productions. But to Miss Rambeau the honors of a star. How great an actress she is we shall probably never know until she really appears in a great play. She is splendid in "The Valley of Content."

Earliest copper objects found were beads, little plates and rods recovered from the lowest strata of the ancient village site at Anau in Western Asia.

Theaters Amusements Entertainments

SYMPHONY

ALWAYS A GOOD COMEDY BROADWAY AT 6TH

Harry Carey in "The Miracle Baby"

And It's SOME BABY

A Swift Action Picture That Will Make You Clench Your Fists From Excitement

VILLAIN'S STAR IN "GREEN GODDESS"

Now it is the villains that are going to be the heroes. Watch them. We have a few samples of what they can do, and how entertaining they can be, while they are doing it, this week. There's "The Bad Man," for instance, with Holbrook Blinn. That's a real live case of the egg with the ever-ready automatic turning the tables against all the other villains, and handing happiness to the real gentleman and the lady with a bow and a smart epigram. And then there is George Arliss. He's a real out-and-out villain in "The Green Goddess." But bad as he may be he's gifted with that sense of humor that we always have suspected villains must have, or they couldn't play the parts that they do.

"The Green Goddess" is flashing on the screen at Miller's Theater, and it is a rip-roaring melodrama that is sure to divert any beholder. It has class and quality, too, thanks to the presence of the star. What's more the locale is the Indian one of India, and there's lots of mystic hokum to enhance the story.

Really this is a capital production, neatly done. Sidney Olcott, who seems to be among the arriving set of film-makers, directed it. Even the tried-and-true stuff, the last-minute rescue when all hope seems lost—the regular ten-twent-thirt way—has a flavor. The scenes where the three English prisoners, the two men and the woman, are brought into the Rajah's power, their efforts at escaping, all exhibit punch.

The cast is really splendid throughout, for it brings back such players as Alice Joyce, David Powell and Harry T. Morey in the support. That's an excellent set of personalities, with which to surround the star. The presences of Miss Joyce and Mr. Morey in particular give vitality to the play.

Arliss is more subtle than sinister in his humor is sardonic all the while. He appears as the master of every situation simply because of his superb repression. He can give lessons to most of the actors who have been on the screen twice as long as he, and it's to be hoped that he'll come through with a feature oftener than once a year.

Jetta Goudal, Ivan Simpson and William Worthington are some of the supporting players.

The musical features on the bill also are worth while.

CONCERT AUDIENCE LARGE

The first popular concert of the season opened with a most entertaining program, and, as well, with a gratifying large audience. The program throughout was well played and well received.

Most interesting of the selections performed was "A Sketch of Central Asia," by Borodin. There seems to be something about this Russian music in even its most simple representations that is tremendously virile and powerful. The colors are so warm, the interest so real and withal so innately musical.

"The Music Box," a pretty little number well known to every pianist, proved to be extremely popular, and had to be repeated. It is entertaining particularly because of its unusual scoring—piccolo, two flutes, three clarinets and bells. "Intermezzo" by the same composer (Lladow) was interesting.

The soloist, Miss Lillian Bowles, soprano, sang the "Bird Song" (Ballatella) from "Pagliacci," Solvejg's Song by Grieg and the famous Jenny Lind favorite, Norwegian Echo Song, by Thrane. In the last two arias the singer appeared in a gown patterned after those worn by the famous Swedish Nightingale.

Miss Bowles sang coloratura numbers, although her voice does not seem to possess the real coloratura quality, nor has she developed the necessary easy flexibility. Some of her tones were very pleasant; some were not. Not infrequently one felt that she "pushed" or strained her voice to get her tones; there was also an occasionally "scooping" up to pitch. Her manner was charming and her stage presence entirely pleasing.

To play little things with distinction is in its way quite as much a test of an orchestra's artistic ability to play long and difficult symphonies. The "Delibes" Ballet Suite from "Sylvia" was of this type, and it was performed throughout with real freshness.

The program opened with Meyerbeer's Coronation March from "The Prophet," and closed with a brilliant rendition of Weber's Overture, "Oberon."

Alice Joyce in "The Green Goddess"—"The Acquittal"

Ann Forrest in "If Winter Comes"—Tally's

Claire Windsor in "The Acquittal"—Mission

Favored in Entertainment

Alice Joyce reappears on screen in "The Green Goddess" at Miller's; Ann Forrest is in "If Winter Comes" at Tally's, and Claire Windsor will be featured in "The Acquittal," soon to show at the Mission.

"Miracle Baby" Brings Carey to Symphony

Our wild westerns get tamer every day, and still succeed in keeping up the usual number of thrills and chills. Here's "The Miracle Baby," at the Symphony, and the hero finishes the picture without a drop of blood on his hands. He isn't responsible for one death, but it really isn't his fault, because he would probably have killed the villain if the latter hadn't accidentally killed himself.

For the benefit of all of you who may think that Harry Carey is the miracle baby, we'll tell you right now that he's not—not this time. Carey is just the same old faithful, plodding boy of the big outdoors he usually is, misunderstood by everyone in the cast, but coming through it all with a whole lifetime of happiness ahead of him in the end. If Carey appeals to you at all you will like this picture, because it has an element of human interest that is not very common in attractions of this type.

The title goes without explanation for about half of the picture. Then we find the hero, accused of a murder he did not commit, seeking freedom, living with a lone prospector high up in the mountains. He would probably have lived there the rest of his life had it not been for a baby left on their hands when their only neighbors both die. The baby becomes ill, which forces the two men to return to the town for the doctor, when they discover who really did do the villainous deed.

Charles LeMoyne appears greatly to his advantage as the lone prospector in the hills. Margaret Landis is the charming heroine, with Edward Hearne very ably filling the villain's role. Hedda Nova and Edmund Cobb are also numbered in the cast.

A Pop Tuttle comedy and a pictorial history of the now celebrated Zev-Papyrus race complete the bill.

"DANCER" CONTINUES PLEASING AUDIENCES

"The Spanish Dancer," continues to delight at Grauman's Rialto with its charming romance, in which Pola Negri and Antonio Moreno, as the gypsy girl and the deposed nobleman, shine resplendently.

There is a strong spectacular appeal, with its glow of colorful atmosphere, pomp and glory of the courts of ancient Spain, flashing blades and stealthy intrigue, love of fair ladies and inimitable grace of a day that is past, and "The Spanish Dancer" marches triumphantly into the front rank of productions that will live in screen history.

DE LUXE PERFORMANCE

Though the premiere of Harold Lloyd's comedy "Why Worry?" will be held for the general public at 1:30 p.m. today tonight at 7:30 o'clock a de luxe performance will be held. At this time a special section will be reserved for members of the cast of the picture and other motion-picture stars who will attend in honor of Mr. and Mrs. Harold Lloyd who will also be present.

FLASHES

KIPLING FLICKERS

"LIGHT THAT FAILED" SHINES AT METROPOLITAN

BY GRACE KINGSLEY

"The Light That Failed," down at the Metropolitan, doesn't. But it does surely flicker here and there. It is at no time a high-powered illumination of the old Kipling yarn. It is almost melodrama rather than drama. There is no subtle savoring of the Kipling style or atmosphere or even characterization. It was made by George Mel-O'-Drama-Ford. Its characters, if not exactly wooden, are at least Hollywooden. It is a photograph of a Burne-Jones!

But it couldn't fail. There is too much story there. And there are some real flashes. But as usual Melford seems, in the earlier part of the picture, to select his material at random — any old scene will do as well as another, and the tale is forever in getting started. In fact, you don't care a hang about it until they bring in Jackie Logan as Bessie, the little street walker. Then the story begins to get along. But even after that, scene after scene of powerful possibility is allowed to pass with no building to it. When the men come in to view Heldar's great picture, after he has gone blind, they exhibit no surprise that it has been defaced. Yet there is no scene showing they had been informed. Or if there was, I missed it while somebody walked over my feet to reach a seat. And the approach to the big tragedy of the hero's blandness is made as casually and haltingly as though it were nothing.

But there are flashes, as I said before. Great business when old Torp, Dick's friend, in the scene in which the painter discovers he is blind, takes the artist to his bosom and on his knees in a simple gesture of big brother understanding of the younger man's tragedy. Then a subtle touch is the look Dick gives Torp, when the former comes in suddenly to find the street walker in the Torp's arms. There are some little things like that which give you momentary delight.

The whole interest of the picture is somehow made to center around Miss Logan. And I must say she rises to the occasion delightfully. While there is a certain odd inflexibility about her at moments, on the whole she is a very real little gamin. Hard is Bessie, the street walker, most of the time, but there is exactly the right touch of faintly awakened repearance wen she realizes that she has utterly ruined her benefactor's life, and tries to make amends according to her lights. She has something of the insouciance and buoyancy of Dorothy Gish in many of her scenes.

Percy Marmont by rights should have had the picture. And, held down as he quite palpably is through mishandling of his scenes, he yet brings subtle appeal, naturalness and fine and discriminating artistry to his part.

Sigrid Holmquist as Maisie brings sympathy and distinction to the role. But her opportunities are limited. However, she proves her capabilities. David Torrence as the friend of the artist is sincere and makes the character real.

The story has been brought up to date, comparatively speaking, and a spurious "kick" introduced by placing it in World War days.

ALDER TRAVELOGUE DRAWS BIG CROWDS

Great crowds were lured to Clune's Broadway yesterday by the promise of Alder's picture, "The Isle of Vanishing Men," showing the cannibals of New Guinea. This eager crowding to such a picture shows that the picture fans are hungering and thirsting after something real on the screen—something besides a variation of the seven old plots.

It is a tremendously interesting picture—has such a sustained power that it makes you feel actually homesick, as though you really were there among those savages. It shows matriculously the life of the cannibals—how they live day by day, how they feast, how they adorn themselves.

And it has more naked dancers than the Follies Bergere. In fact, these children of nature wear nothing except an elaborate headdress. And what marvelously beautiful, straight, graceful bodies they have. There is the great tribal dance—the last one the Dutch government will ever permit, as the savages have a pleasant little way of literally devouring their enemies at their feasts on these occasions.

For the imaginative there is for shivery moment when the canoes, supposed to contain human bodies to be devoured at the feast, pull into the bay, with the oarsmen refusing to let Alder and his men take a peep at said "food!"

There are humorous little scenes when the natives gather wonderingly about the phonograph and the moving picture cameras.

However, one has to admit that there is none of the intimate and incidental drama which made "Nanook of the North" such an admirable picture. And the subtitles are rather too long drawn out.

But you do feel, all the time, the danger Alder and his men were in the midst of, and this, together with the careful reproduction of all the scenes and the excellent photography and the endless novelty in the cannibal's mode of life, go to make up a unique entertainment.

A male quartet and M. Leon's orchestra proved excellent musical features, and came in for their share of applause.

"MERRY-GO-ROUND" CLOSES THIS WEEK

Due to the tremendous attendance of its showing during the first week, "Merry Go Round" continues until next Friday night at the Alhambra Theater. This love story, a deeply dramatic analysis of the movements of life, occurs during the defeat of Austria at the hands of the Allies and shows an incidental march toward happiness of two souls handicapped by the extreme difference in social standing.

Mary Philbin plays the role of a girl of the Prater, a little organ grinder of Vienna's Coney Island. Norman Kerry impersonates a proud young scion of nobility whose love for the girl is without sincerity at first, but which, through a mass of bitter experiences, ripens into a feeling such as the independent nobleman had never experienced. The cast further includes George Hackathorne, Dale Fuller, George Seigmann, Maude George, Lillian Sylvester, Dorothy Wallace, Sidney Bracy, Anton Vaverka, Cesare Gravina, Edith Works, Al Edmundson and Spottiswoode Aitken.

Theaters — Amusements — Entertainments

"AMERICA'S FINEST" PANTAGES

SEVENTH and HILL Sts.

Entire New Show Starts Today's Matinee

The Lomas Troupe — An Acrobatic Comedy From the Bottom to the Top

Wm. Weston Company — With Poppy Chadwick — "THE MUSICAL ATTORNEYS"

Gus Elmore & Esther in "Circus Days." Frank—Carroll & Gorman—Johnny Olga & Nicholas dances "a la mode"

"MAKING NONSENSE AN ART"

DAVE VINE — LUELLA TEMPLE

VINE & TEMPLE

A little humorous now and then, as relished by the wisest men.

Ernest Shipman Presents "THE RAPIDS"

From the Novel by ALAN SULLIVAN

California Theatre Main 8th

6th and Positively Last Week to See

MARION DAVIES IN Little Old NEW YORK

TWO SHOWS DAILY — SEATS RESERVED

Mats. 2:15—40c, 75c, $1; plus tax; Eves. 8:30, $1, $1.50, plus tax. Bdwy. 6747. Broadway ticket office, Birkel Music Co., 646 South Broadway. Phone 821-341. Doors Open at 1:30 and 7:30 P.M.

ILLINOIS ORCHESTRA OF 60 Selected from Chicago Theaters and Created

World Premiere Friday Evening at 8:15

Emmett Flynn's "Spectacle Magnificent"

"In The Palace of the King"

Miller's Theatre Main 9th

First Showing of This Spectacular Success

GEORGE ARLISS and ALICE JOYCE and a cast of seven celebrities in The GREEN GODDESS

Miller's—"Different" Orchestra, Santaella, Directing.

Shows 11, 1, 3, 5, 7, 9—Mats. 25c, Loges 55c; Eves. 55c, Loges 75c

MASON OPERA HOUSE — Now Playing

THE SMART MUSICAL COMEDY IRENE WITH THE MAGNETIC DALE WINTER

NIGHTS 50c to $2.50

SAT. MATINEE 50c to $1.50

WED. MAT. BEST SEATS $1.50

NEXT MONDAY NIGHT MATS. WED. & SAT.

ED WYNN in PERFECT FOOL

GUY BATES POST

NOV. 19 TO DEC. 1, INC. In Edward J. Locke's Masterful Play, "THE CLIMAX" The Song of a Soul

MAIL ORDERS NOW

Mail Orders Now. Seats on Sale Thurs. Eves. 50c to $2.50. Wed. Mat. 50c to $1.50; Sat. Mat. 50c to $2.00. Sat. Eve. 50c to $2.50. Thanksgiving Day, 50c to $2.50.

Jesse L. Lasky presents IF WINTER COMES

5 DAYS MORE

POPULAR PRICES 55¢ to 75¢

Hear PALLMA and his BAND SUPREME

OPENING SATURDAY NOV. 3rd

SOFT BOILED with TOM MIX

MOROSCO THEATER — 744 SOUTH BROADWAY

SIXTH SMASHING WEEK

DAVID BELASCO'S GREAT SUCCESS

"THE GOLD DIGGERS"

A Real Laugh Provoking Comedy-Drama

MATINEE THURSDAY 2:15 P.M.

In THREE HILARIOUS ACTS By Avery Hopwood

POPULAR PRICES BEST SEATS Mats. 50c, Eves. $1

Orpheum — Hamburger Circuit Vaudeville

MATINEE DAILY, 15c-75c Evenings, 25c to $1.50 Sat. Sun. and Holidays

Phone 872-214

BESSIE BARRISCALE

YIP YIP YAPHANKERS

POLLY & OZ

ALAN BROOKS—FLO LEWIS

GLENN & JENKINS

McGOOD, LENZEN & CO.

"POODLES" HANNEFORD & CO.

PHILHARMONIC AUDITORIUM — Com. Mon. Nov. 5

SIR HARRY LAUDER

—Mats. Wed., Thurs., Fri., Sat.—

William Morris Presents

THE ENTERTAINER SUPREME and Co. of European Artists.

Prices—Nights and Sat. Mat., $2.50 to 50c; other Mats. $1.50 to 50c. Plus Tax—Now Selling. Mail Orders to L. E. Behymer.

FINE ARTS THEATRE — 730 S. Grand

Frank Gotsenier presents George Gerard Glaser's "ANDROCLES AND THE LION"—Opening Performance Next Monday Evening, Nov. 5th. Florence Williamson Wilkes and Hobart Bosworth, Brilliant cast headed by Helen Jerome Eddy, Franklin Pangborn. Prices Mat. Tue. Fri. $1, $1.50. Also the Wednesday Matinee Performance at 2:15. Eve. 8:15.

SEASON TICKETS AND SINGLE ADMISSIONS NOW SELLING

CLASSIFIED RATES
(Effective April 15, 1923.)

LOST, FOUND, STRAYED—
And Stolen

SPECIAL NOTICES—
Miscellaneous

SPECIAL NOTICES—
Miscellaneous

DO YOU KNOW

Baths and Massage.

Medical

Optometry.

PERSONALS—
Business

Detectives.

Auto Trips and Travel Offers.

Sanatoriums.

Chiropractic.

Dentists.

Beauty Parlors.

Hairdressing.

Instruction.

Schools and Colleges.

Dancing.

Professions and Languages

Business Opportunities.

Miscellaneous

Help Wanted—Male.

Salesmen and Solicitors

Help Wanted—Female.

Situations Wanted—Male.

Situations Wanted—Female.

Agents and Canvassers.

Rooms and Board.

Rooms Without Board.

Furnished Apartments.

Unfurnished Apartments.

Houses.

Real Estate for Sale.

Real Estate for Exchange.

Business Property.

Lots.

Suburban Property.

Country Property.

Farms and Ranches.

Automobiles.

Auto Accessories.

Auto Repairing.

Auto Painting.

Auto Tops and Trimming.

Auto Storage.

Auto Wrecking.

Auto Tires.

Auto Insurance.

Auto Lessons.

Auto Schools.

Auto Trucks.

Auto Trailers.

Boats and Accessories.

Aeroplanes.

Motorcycles.

Bicycles.

Wearing Apparel.

Furniture.

Musical Instruments.

Miscellaneous for Sale.

Wanted to Buy.

Wanted to Rent.

Wanted to Exchange.

Lost and Found.

Pets.

Poultry and Eggs.

Live Stock.

Seeds, Plants and Flowers.

Building Materials.

Machinery and Tools.

Miscellaneous.

Legal Notices.

Trustee's Notices.

Probate Notices.

Bids and Proposals.

Miscellaneous Notices.

WANTED—HELP—
Male.

Salesmen and Solicitors

SALESMEN

YOUR PAY CHECK LAST WEEK!
HOW BIG WAS IT? DID IT FULLY REWARD YOU FOR THIS ENERGY EFFORT?

Good salesmanship with a salable proposition will produce big checks. Our new proposition is a RING. MYER. It's salable because it's both distinctive and serve. Our salesmen are producing big checks. They're cashing in.

You'll clearly see why after hearing the most famous lecture on salesmanship in this country,

CHARLES W. PRESTON

subject

"APPLICATION OF THE LAWS OF MIND BY WHICH TO MEET THE RESISTANCE OF THE PROSPECT."

After the lecture we'll explain how good salesmanship applied to our new product is producing big checks for our salesmen.

You may want a place with us, come any night, 8 p.m.

707-709 S. CROCKER BLDG., 7th at Broadway

SALESMEN.

YES!

WE HAVE NO COMPETITION.

We have a proposition for you to sell that is clean, big to consider, backed by an organization that you will be proud to be connected with. Highest commissions paid, full office co-operation, give references, if you want to make real big money and still have a clear conscience, come and see me.

313 STORY BLDG., Los Angeles.
204 Elwin Bldg., Pasadena.

SALESMEN

If I can find three earnest energetic men who have personality and a keen mind I can make salesmen of them. They will earn from $200 a week up on the clean-cut, quickly selling investment proposition in California.

See me at 10 a.m. sharp.

ROBERTSON, 1023 W. 7TH ST.

SALESMEN

We can use one or two good live-wire salesmen. We pay salary and commission. We also furnish leads for our men. We are located in our new up-to-date sales and service station and will soon be open for business. Apply by letter to Mr. Eberle.

GARFORD MOTOR TRUCK CO.
2121 So. San Pedro St.

SALESMEN.

OUR PROJECT DEALS WITH A BEAUTIFUL NECESSITY COMMANDS THE VERY LEAST RESISTANCE. A UNIQUE LOW COMPETITIVE PRICE. SUPPLIES THE GREAT MIDDLE CLASS. WILL WELL BUILD AND PAY.

CALL AT 308 CHAPMAN BLDG. ON MR. HOFFMAN OR MR. PRANTE.

SALESMAN
PERMANENT CONNECTION.

We want a man, with one hand grasping the kind of men that $100 a day won't spoil.

The bigger you are
The better the position.

629 Metropolitan Theater Bldg.
8th & Hill Sts.

WANTED—2 real estate salesmen with car. Must be hustlers. Call at 3564½ W. 40TH PL.

SALESMAN—
Man in your chance to get in the real estate business. The inducement I offer you is unusual. Come with or without a car.

ROBERTSON
4032 West Washington Blvd.

SALESMEN—You can earn more by training under our salesmanager Clayton F. Bogt as 11th class opens Friday, Nov. 2, at Y.M.C.A. school of Salesmanship, 717 S. HOPE ST.

WANTED—Men and women of character, ability and personality to solicit new business for financial institution. Will give you a permanent connection. Call after 9 a.m. Apply Monday, Wednesday, Friday, 9 a.m. Rm MR. MYERS, 740 S. Spring street.

SALESMANAGER, a man to handle sales forces in Los Angeles and surrounding country on a 50-cent article that sells on sight.

822 SAN FERNANDO BLDG.,
4th and Main sts.

SALESMEN can make real money. We have a clean cut selling proposition that should net you at least $150 per week. This is not candy box nor oil. Call 1119 PACIFIC MUTUAL BLDG.

SALESMAN—WHY LOOK FARTHER FOR A PERMANENT PROFITABLE CONNECTION.

CALL, 10-12, 453 S. SPRING ST., RM. 531 CITIZENS NAT. BANK BLDG.

REAL ESTATE SALESMAN WANTED
SALARY OR COMMISSION.
GOODYEAR PARK DISTRICT.
DAVIDSON-LYNCH REALTY CO.,
6112 CENTRAL AVE.

TWO men wanted pressing club, $45 per week; experience not necessary. 2426 W. WASHINGTON, bet. S. & H. Sts.

REAL ESTATE salesman wanted for fast selling subdivision with special inducements. 1108 STOCK EXCHANGE BLDG.

MAGAZINE salesman wanted for northern California territory. $200. DOUGLAS 7141.

AN opportunity to make big money. JIFFY JACK, 1217 S. Figueroa.

REAL estate salesman with car. BROWN, 7427 Monette st.

REAL ESTATE salesman with car. Fine opportunity. High-class dist. 12904.

EXPERIENCED hardware salesman. Apply 1000, 521 So. Hope st.

SALESMAN for lot and novelty line. ASTOR MFG. CO., 1322 W. 11th st.

Trades

DRAFTSMEN—Structural steel draftsmen; only experienced men considered; state age, where and how employed. Address A, box 276, TIMES BRANCH.

WANTED — Construction superintendent for concrete structure, must be a man of ability and good habits; give full age, experience, reference. Address A, box 442, TIMES BRANCH.

YOUNG man experienced in sheet metal or cornice work. Apply 1000 E. 41st st., near Central Manufacturing District, Southern Pacific Co.

WANTED—Engineer with city license, night shift; hours 12 to 8, $150 per week. Apply WESTERN HARDWOOD LUMBER CO., 2014 E. 16th st.

WANTED—Experienced pocket hook and strap man; steady work. Apply FABRIC LEATHER GOODS CO., 1327½ S. Spring.

HELP WANTED—Mill Cabinet maker, Inland empire; Apply ORANGE CONTRACTING & MILLING COMPANY, Orange, California. 227 N. Lemon St. Phone 571.

WANTED—1st-class jeweler bookkeeper; must be capable of handling retail work. No others need apply. Call MOORE, cor. 7th and Grand.

WANTED—Two first-class painters; 57 Bellevue Manor Road. Take P. E. car to Westfield road, Pasadena, bet. 9 and 10 a.m.

GENERAL repairman, one experienced in carpenter work. Call between 5 and 8 p.m. evenings, 2606 S. MAIN.

UPHOLSTERER, must be first class, high grade; steady work. 1 to 5 UPHOLSTERING SHOP, 5202 W. Washington.

WANTED—2 cabinet makers, steady job. Apply 24 MERCANTILE PLACE, Plant 2.

WANTED—First-class cabinet maker. Steady employment. Spellman Desk Co., 416 W. 10TH ST.

EXPERIENCED auto mechanic wanted take over 2nd. Call 1000 E. 41st st., near Central Manufacturing District, Southern Pacific Co.

5 ALL-AROUND plumbers, $9 a day. Bring tools. Monday morning, 8:00 A.M. PACIFIC BLVD., Huntington Park.

WANTED—Steam cleaners, experienced, able to drive car. APPLY 2615 S. San Pedro, or see MR. FOLADLIN, Room 202.

HAIR PULLERS or good bench men at BRADLEY'S CABINET SHOP at 1640 E. Adams.

WANT man to do plastering and cement repairing. 1274 W. 24TH. Base. 21586.

DRY Cleaner's helper. Apply M. AUSTRIAN CO., INC., 2615 S. San Pedro.

WANTED—25 first-class painters. ARENS-WARREN CO., 2121 W. Pico st.

FIRST-CLASS pipe-coilers. Apply SAMUEL GERSON, 549 Mission Road, 7 a.m.

PLASTERERS at once at 1041 HAYWOOD AVE., Hollywood.

EXP. window shade cutter, good pay. 12 Grand, bet. 12th, TIMES OFFICE.

WANTED—Ornamental iron workers. Apply VICTOR SJOSTROM, 658 Wall st.

A-1 CARPENTER, foreman recommendations. 2426 W. WASHINGTON, bet. S. & H. Sts.

CARPENTERS — Five good finishers. 411 LUCAS AVENUE, Apartment-house.

Chauffeurs and Teamsters

CHAUFFEUR-mechanic, private service, white. Single, local experience. State wages wanted. Room furnished. Address C, box 556, TIMES BRANCH.

DRIVERS for trucks. Apply at MEYERS ELECTRIC SUPPLY CO., 1727 So. Los Angeles st.

WANTED—Chauffeurs, must know city, apply 10 a.m. 215 S. FIGUEROA.

WANTED—HELP—
Male.

Salesmen and Solicitors

SALESMEN

MANUFACTURER of internationally known line of spectacles, advertising well in general publications, offering unusual opportunity for salesmen to handle line exclusively in territory in both Los Angeles and Southern California counties, has vacancy for man who can produce. Only those who can show clean record of successful selling experience and can furnish best of references will be considered. Only applications from men who are willing to work hard and who mean business will be answered. Address, giving full particulars, Box 1, Times Office.

SALESMEN

Give your ability a better chance, a real opportunity here for those who are capable salesmen who have proved they can deliver the goods. Investigate our proposition to join the live organization which leads the field in sales of world's fastest selling automobile, the 6-70 CURTIS, CLIFFTONDORE-KINGARD, Inc. 7th and Central.

SALESMEN

Men to solicit personal loans, who can furnish personal bonds; salary and commission. Address in confidence, Box 1, Times Office.

Salesmen to solicit orders for wholesale coffee; big commission; steady work. Call 1000 E. 41st st., near Central Manufacturing District, Southern Pacific Co.

SALESMEN WANTED

REAL ACTION HERE!

Real estate salesmen with clientele and established connections at 1000 Washington Blvd. and Gaylord st.

ALSO

Freehold Blvd., ½ acre improved, wonderful location.

Attractive commission to right party. See Mr. Wilson.

BUSINESS DISTRICT DEVELOPMENT CO., 320 Merchants' National Bank Bldg.

WANTED—

SALESMEN

OF ABILITY AND CHARACTER

To sell high grade Montana investment bonds to the people of Los Angeles and vicinity.

CALIFORNIA-MEXICO LAND AND TIMBER CORP.,
216 Byrne Bldg.

SALESMAN—
WANT A MAN OF GOOD PERSONALITY AND EDUCATION TO ASSOCIATE WITH ESTABLISHED FIRM. CAN SHOW BIG EARNINGS. CAN SHOW BIG EARNINGS FOR THE RIGHT MAN. IF YOU THINK THAT HE IS AN EFFECTIVE SALESMAN AND WANTS A PERMANENT CONNECTION FOR A PERMANENT POSITION WITH OPPORTUNITY FOR MANAGER, AND BELIEVE HE IS 25 TO 35 MORNINGS.

SALESMEN

We are looking for one who can make money. We have a proposition to offer and don't care if you have ever sold real estate. Call at 402 LOEW-STATE THEATRE BLDG.

SALESMEN

Wanted, 2 men who are not salesmen as the will work with me. I need to do so making big money and go on to theatre. See Office Mgr.

69 MARSH-STRONG BLDG.

SALESMEN WANTED

Good, I men who are not salesmen as the will work with me. I need to do so making big money and go on to theatre. See Office Mgr.

69 MARSH-STRONG BLDG.

SALESMEN WHO HAVE HAD EXPERIENCE IN SOLICITING SUBSCRIPTIONS FOR NEWSPAPERS AND MAGAZINES, SALARY AND COMMISSION. GOOD PAPER TO PRODUCE BIG RESULTS. SEE MR. MEYER OR MR. BOYES, 2ND FLOOR TIMES BUILDING, BETWEEN 8 AND 9 AM. SHARP.

SALESMEN TAKE NOTICE.

CANVASSER NE AT LEAST ONE SUBSCRIPTION PER DAY AND COLLECTS YOU $90 A WEEK. WRITE BOX 20 ADDITIONAL. IF YOU HAVE THE GOODS I HAVE A PERMANENT POSITION. NO TIME TO SIT. SUITE 306.

SALESMEN WANTED

CALIFORNIA. THERE IS NO OPPORTUNITY LIKE THIS. A DESIRABLE SECURITY
A CONSERVATIVE COMMISSION
CALL OR WRITE TO
SOUTHWESTERN SECURITIES
AND CONSOLIDATED BLDG.

WANTED—Salesmen to represent us in sale of our products to the trade. Will be glad to call on the trade. To a man who can qualify we will pay a salary and commission. Call 1000 E. 41st st., near Central Manufacturing District, Southern Pacific Co.

SALESMEN

WE HAVE A REAL SUCCESS

Men who have sold $40 to $100 per week. Salary $40 per week. Apply CHICAGO TAILORING CO., 2217 S. Central Ave.

IF YOU can sell anything you can sell us. If you can't, don't. No fake. 948 SAN FERNANDO BLD. Capitol 0445.

REAL estate salesman for fast selling subdivision with special inducements. 1108 STOCK EXCHANGE BLDG.

MAGAZINE salesman wanted for northern California territory. $200. DOUGLAS 7141.

AN opportunity to make big money. JIFFY JACK, 1217 S. Figueroa.

REAL estate salesman with car. BROWN, 7427 Monette st.

REAL ESTATE salesman with car. Fine opportunity. High-class dist. 12904.

EXPERIENCED hardware salesman. Apply 1000, 521 So. Hope st.

SALESMAN for lot and novelty line. ASTOR MFG. CO., 1322 W. 11th st.

Trades

DRAFTSMEN—Structural steel draftsmen; only experienced men considered; state age, where and how employed. Address A, box 276, TIMES BRANCH.

WANTED — Construction superintendent for concrete structure, must be a man of ability and good habits; give full age, experience, reference. Address A, box 442, TIMES BRANCH.

YOUNG man experienced in sheet metal or cornice work. Apply 1000 E. 41st st., near Central Manufacturing District, Southern Pacific Co.

WANTED—Engineer with city license, night shift; hours 12 to 8, $150 per week. Apply WESTERN HARDWOOD LUMBER CO., 2014 E. 16th st.

WANTED—Experienced pocket book and strap man; steady work. Apply FABRIC LEATHER GOODS CO., 1327½ S. Spring.

HELP WANTED—Mill Cabinet maker, Inland empire; Apply ORANGE CONTRACTING & MILLING COMPANY, Orange, California. 227 N. Lemon St. Phone 571.

WANTED—1st-class jeweler bookkeeper; must be capable of handling retail work. No others need apply. Call MOORE, cor. 7th and Grand.

WANTED—Two first-class painters; 57 Bellevue Manor Road. Take P. E. car to Westfield road, Pasadena, bet. 9 and 10 a.m.

GENERAL repairman, one experienced in carpenter work. Call between 5 and 8 p.m. evenings, 2606 S. MAIN.

UPHOLSTERER, must be first class, high grade; steady work. 1 to 5 UPHOLSTERING SHOP, 5202 W. Washington.

WANTED—2 cabinet makers, steady job. Apply 24 MERCANTILE PLACE, Plant 2.

WANTED—First-class cabinet maker. Steady employment. Spellman Desk Co., 416 W. 10TH ST.

EXPERIENCED auto mechanic wanted take over 2nd. Call 1000 E. 41st st., near Central Manufacturing District, Southern Pacific Co.

5 ALL-AROUND plumbers, $9 a day. Bring tools. Monday morning, 8:00 A.M. PACIFIC BLVD., Huntington Park.

WANTED—Steam cleaners, experienced, able to drive car. APPLY 2615 S. San Pedro, or see MR. FOLADLIN, Room 202.

HAIR PULLERS or good bench men at BRADLEY'S CABINET SHOP at 1640 E. Adams.

WANT man to do plastering and cement repairing. 1274 W. 24TH. Base. 21586.

DRY Cleaner's helper. Apply M. AUSTRIAN CO., INC., 2615 S. San Pedro.

WANTED—25 first-class painters. ARENS-WARREN CO., 2121 W. Pico st.

FIRST-CLASS pipe-coilers. Apply SAMUEL GERSON, 549 Mission Road, 7 a.m.

PLASTERERS at once at 1041 HAYWOOD AVE., Hollywood.

EXP. window shade cutter, good pay. 12 Grand, bet. 12th, TIMES OFFICE.

WANTED—Ornamental iron workers. Apply VICTOR SJOSTROM, 658 Wall st.

A-1 CARPENTER, foreman recommendations. 2426 W. WASHINGTON, bet. S. & H. Sts.

CARPENTERS — Five good finishers. 411 LUCAS AVENUE, Apartment-house.

Chauffeurs and Teamsters

CHAUFFEUR-mechanic, private service, white. Single, local experience. State wages wanted. Room furnished. Address C, box 556, TIMES BRANCH.

DRIVERS for trucks. Apply at MEYERS ELECTRIC SUPPLY CO., 1727 So. Los Angeles st.

WANTED—Chauffeurs, must know city, apply 10 a.m. 215 S. FIGUEROA.

WANTED—HELP—
Male.

Salesmen and Solicitors

SALESMEN

TOUR PAY CHECK LAST WEEK!
HOW BIG WAS IT? DID IT FULLY REWARD YOU FOR THIS ENERGY EFFORT?

Good salesmanship with a salable proposition will produce big checks. Our new proposition is a RING. MYER. It's salable because it's both distinctive and serve. Our salesmen are producing big checks. They're cashing in.

You'll clearly see why after hearing the most famous lecture on salesmanship in this country,

CHARLES W. PRESTON

subject

"APPLICATION OF THE LAWS OF MIND BY WHICH TO MEET THE RESISTANCE OF THE PROSPECT."

After the lecture we'll explain how good salesmanship applied to our new product is producing big checks for our salesmen.

You may want a place with us, come any night, 8 p.m.

707-709 S. CROCKER BLDG., 7th at Broadway

SALESMEN.

YES!

WE HAVE NO COMPETITION.

We have a proposition for you to sell that is clean, big to consider, backed by an organization that you will be proud to be connected with. Highest commissions paid, full office co-operation, give references, if you want to make real big money and still have a clear conscience, come and see me.

313 STORY BLDG., Los Angeles.
204 Elwin Bldg., Pasadena.

SALESMEN

If I can find three earnest energetic men who have personality and a keen mind I can make salesmen of them. They will earn from $200 a week up on the clean-cut, quickly selling investment proposition in California.

See me at 10 a.m. sharp.

ROBERTSON, 1023 W. 7TH ST.

SALESMEN

We can use one or two good live-wire salesmen. We pay salary and commission. We also furnish leads for our men. We are located in our new up-to-date sales and service station and will soon be open for business. Apply by letter to Mr. Eberle.

GARFORD MOTOR TRUCK CO.
2121 So. San Pedro St.

SALESMEN.

OUR PROJECT DEALS WITH A BEAUTIFUL NECESSITY COMMANDS THE VERY LEAST RESISTANCE. A UNIQUE LOW COMPETITIVE PRICE. SUPPLIES THE GREAT MIDDLE CLASS. WILL WELL BUILD AND PAY.

CALL AT 308 CHAPMAN BLDG. ON MR. HOFFMAN OR MR. PRANTE.

SALESMAN
PERMANENT CONNECTION.

We want a man, with one hand grasping the kind of men that $100 a day won't spoil.

The bigger you are
The better the position.

629 Metropolitan Theater Bldg.
8th & Hill Sts.

WANTED—2 real estate salesmen with car. Must be hustlers. Call at 3564½ W. 40TH PL.

SALESMAN—
Man in your chance to get in the real estate business. The inducement I offer you is unusual. Come with or without a car.

ROBERTSON
4032 West Washington Blvd.

SALESMEN—You can earn more by training under our salesmanager Clayton F. Bogt as 11th class opens Friday, Nov. 2, at Y.M.C.A. school of Salesmanship, 717 S. HOPE ST.

WANTED—Men and women of character, ability and personality to solicit new business for financial institution. Will give you a permanent connection. Call after 9 a.m. Apply Monday, Wednesday, Friday, 9 a.m. Rm MR. MYERS, 740 S. Spring street.

SALESMANAGER, a man to handle sales forces in Los Angeles and surrounding country on a 50-cent article that sells on sight.

822 SAN FERNANDO BLDG.,
4th and Main sts.

SALESMEN can make real money. We have a clean cut selling proposition that should net you at least $150 per week. This is not candy box nor oil. Call 1119 PACIFIC MUTUAL BLDG.

SALESMAN—WHY LOOK FARTHER FOR A PERMANENT PROFITABLE CONNECTION.

CALL, 10-12, 453 S. SPRING ST., RM. 531 CITIZENS NAT. BANK BLDG.

REAL ESTATE SALESMAN WANTED
SALARY OR COMMISSION.
GOODYEAR PARK DISTRICT.
DAVIDSON-LYNCH REALTY CO.,
6112 CENTRAL AVE.

TWO men wanted pressing club, $45 per week; experience not necessary. 2426 W. WASHINGTON, bet. S. & H. Sts.

REAL ESTATE salesman for fast selling subdivision with special inducements. 1108 STOCK EXCHANGE BLDG.

MAGAZINE salesman wanted for northern California territory. $200. DOUGLAS 7141.

AN opportunity to make big money. JIFFY JACK, 1217 S. Figueroa.

REAL estate salesman with car. BROWN, 7427 Monette st.

REAL ESTATE salesman with car. Fine opportunity. High-class dist. 12904.

EXPERIENCED hardware salesman. Apply 1000, 521 So. Hope st.

SALESMAN for lot and novelty line. ASTOR MFG. CO., 1322 W. 11th st.

Trades

DRAFTSMEN—Structural steel draftsmen; only experienced men considered; state age, where and how employed. Address A, box 276, TIMES BRANCH.

WANTED — Construction superintendent for concrete structure, must be a man of ability and good habits; give full age, experience, reference. Address A, box 442, TIMES BRANCH.

YOUNG man experienced in sheet metal or cornice work. Apply 1000 E. 41st st., near Central Manufacturing District, Southern Pacific Co.

WANTED—Engineer with city license, night shift; hours 12 to 8, $150 per week. Apply WESTERN HARDWOOD LUMBER CO., 2014 E. 16th st.

WANTED—Experienced pocket book and strap man; steady work. Apply FABRIC LEATHER GOODS CO., 1327½ S. Spring.

HELP WANTED—Mill Cabinet maker, Inland empire; Apply ORANGE CONTRACTING & MILLING COMPANY, Orange, California. 227 N. Lemon St. Phone 571.

WANTED—1st-class jeweler bookkeeper; must be capable of handling retail work. No others need apply. Call MOORE, cor. 7th and Grand.

WANTED—Two first-class painters; 57 Bellevue Manor Road. Take P. E. car to Westfield road, Pasadena, bet. 9 and 10 a.m.

GENERAL repairman, one experienced in carpenter work. Call between 5 and 8 p.m. evenings, 2606 S. MAIN.

UPHOLSTERER, must be first class, high grade; steady work. 1 to 5 UPHOLSTERING SHOP, 5202 W. Washington.

WANTED—2 cabinet makers, steady job. Apply 24 MERCANTILE PLACE, Plant 2.

WANTED—First-class cabinet maker. Steady employment. Spellman Desk Co., 416 W. 10TH ST.

EXPERIENCED auto mechanic wanted take over 2nd. Call 1000 E. 41st st., near Central Manufacturing District, Southern Pacific Co.

5 ALL-AROUND plumbers, $9 a day. Bring tools. Monday morning, 8:00 A.M. PACIFIC BLVD., Huntington Park.

WANTED—Steam cleaners, experienced, able to drive car. APPLY 2615 S. San Pedro, or see MR. FOLADLIN, Room 202.

HAIR PULLERS or good bench men at BRADLEY'S CABINET SHOP at 1640 E. Adams.

WANT man to do plastering and cement repairing. 1274 W. 24TH. Base. 21586.

DRY Cleaner's helper. Apply M. AUSTRIAN CO., INC., 2615 S. San Pedro.

WANTED—25 first-class painters. ARENS-WARREN CO., 2121 W. Pico st.

FIRST-CLASS pipe-coilers. Apply SAMUEL GERSON, 549 Mission Road, 7 a.m.

PLASTERERS at once at 1041 HAYWOOD AVE., Hollywood.

EXP. window shade cutter, good pay. 12 Grand, bet. 12th, TIMES OFFICE.

WANTED—Ornamental iron workers. Apply VICTOR SJOSTROM, 658 Wall st.

A-1 CARPENTER, foreman recommendations. 2426 W. WASHINGTON, bet. S. & H. Sts.

CARPENTERS — Five good finishers. 411 LUCAS AVENUE, Apartment-house.

Chauffeurs and Teamsters

CHAUFFEUR-mechanic, private service, white. Single, local experience. State wages wanted. Room furnished. Address C, box 556, TIMES BRANCH.

DRIVERS for trucks. Apply at MEYERS ELECTRIC SUPPLY CO., 1727 So. Los Angeles st.

WANTED—Chauffeurs, must know city, apply 10 a.m. 215 S. FIGUEROA.

WANTED—HELP—
Male.

Hotel, Restaurant and Club

WANTED—All around chef, capable, sober, $250 week. Address J, box 29, TIMES OFFICE.

COMBINATION dinner and a la carte grill cook. Must be real cooks and apply 1224 S. SAN PEDRO ST.

WANTED—Short-order cook. No Sunday work. $70. Apply 514 W. 3RD. St., MAIN. It's salable because it's both distinctive and serve. Our salesmen are producing big checks. They're cashing in.

FIRST-CLASS cooks helper, $75. B. & B. Apply CHEF, Clara Barton Hospital.

Professions and Vocations

FIRST-CLASS architectural draftsman. Permanent position for right party. See MR. ARMSTRONG, 2nd floor, Stockton Building, 250 So. La Brea Ave.

WANTED—Chemist, engineering, thorough education and commercial experience. $150. METROPOLITAN $200. Station 2, Monday.

WANTED—2 resident masters for lower grades. LONG BEACH MILITARY ACADEMY, 3000 E. Ocean, Long Beach.

Farm and Garden

WANTED—Gardener 3 days a week. Local experience and ref. Up to 45 cents per hour. Address C, box 509, TIMES BRANCH.

MAN to take job to put up some fence wire post Van Nuys. Call 8 to 7 p.m., 641 S. PAUL AVE. Mr. Shinert.

Investment Required

WE ARE a proven successfully operating motion picture producing and distributing organization and we need men on our staff in the different branches with small investments and services. Permanent connection and large profit-sharing to right parties. See MR. HANSCOM, room 601, 714 S. Hill st.

MEN to learn good paying trade, paid while learning, trade can be learned in 4 weeks. Mechanics in this line earn $40 to $50 per week. Steady work guaranteed; investment $500 will secure. Address M, box 68, TIMES OFFICE.

WANTED—Young man, some experience in stationery and selling; invest $2500 cash for working interest in well-established printing company and help start office supply department. Arizona. Rich, good opening at once. Confidential. Address F2, box 144, TIMES OFFICE.

MAN to take charge of poultry and egg store. Wholesale and retail; good salary to right party. Call 1000 E. 41st st., near Central Manufacturing District, Southern Pacific Co.

PARTNER in the manufacturing and distributing business; $250 required, which is all secured and returned to you. You get $3000. Address

622 SAN FERNANDO BLDG.,
4th and Main sts.

PERMANENT executive position with substantial salary; if you have what it takes as an investment of $4000, in a successful, profit-sharing manufacturing business which will stand rigid investigation. Address G, box 69, TIMES OFFICE.

ADVERTISING MANAGING man to travel $75 to $150 per week. $500 cash bond required. Do not answer unless you have full details and can produce. Call between 9 a.m. and 6 p.m. 611 W. 6TH ST.

IF YOU are talented and willing to work in big motion picture productions on co-operative plan see MR. ANDERSON, 1st floor, Hollywood Productions, Inc., Studios, Vermont and Santa Monica Blvd.

MAN with a few thousand dollars capable of handling sales force in L. A. to sell L. A. manufacturing business. Address box 295, TIMES OFFICE.

WANTED—Man for factory, work, growing manufacturing concern. Wages $150 per month. Address G, box 200, TIMES OFFICE.

WANTED—White or colored man with $100 to invest to drive a small dump truck and help in office. Call 1000 E. 41st st., near Central Manufacturing District, Southern Pacific Co.

BUSINESS manager, must invest $3500; good salary, royalty. Phone 10-12 noon proposition, for interview address J, box 152, TIMES OFFICE.

WANTED—HELP—
Female.

Miscellaneous

KEEN, energetic business woman, middle-age preferred, wanted by organization in the city, to build investment fund, her own work and earning. Address in own handwriting, Box 1, Times Office.

WANTED—Stenographer 21 to 25 years old, $100 to start. Call 9 to 10 a.m. 1119 PACIFIC MUTUAL BLDG.

LADIES—Learn hairdressing, Marcel system; only high-class college, 708 S. Hill, 4th fl. (See last Courses adv.)

$75 city firm has opening for 2 neat, respectable girls to clip rec. for 3 days. 494 BRACK BLDG., 4th & Main.

LADY for light work eve. for room, board and free stenography; book-keeping course free. 2626 JEWETT BLDG., 747 S. Hill.

DRESSMAKER wants apprentice, some knowledge of sewing. 6674 TUCCA ST., Hollywood. 178227.

WANTED—2 middle-aged drapery ladies as 1st-class velour workers and not and gauze workers. 5876 W. 8TH ST.

TELEPHONE canvasser, experienced, reference, salary and commission. S220111, MR. MANNING.

WOMAN to work on pillow tops and silkoline hoops work. 820 W. 9TH ST.

PRINTING salesperson with growing business. Apply bet. 8-10 morns. 612 W. 8th st.

LEARN millinery and flower-making. CAHILL'S SCHOOL, 806 S. Figueroa.

Store and Office

WANTED—Ambitious young woman to assist with light office work in exchange for tuition. MACKAY BUSINESS COLLEGE, 9th and Main.

GIRLS, I can fit you to earn $30 to $120 no. as expert COMPOMETER OPERATORS; day, night classes. Elmo Comptometer School, 541 Douglas Bldg. 10th.

SUPER. STENOG., BUSINESS WOMAN'S CLUB, 5611½ S. Hill. (No agency.)

Couples, cooks, servants, waitresses, etc. L. A.-Hollywood Agy. Room 201 Grant Bldg., 6253 Hollywood Blvd.

DEPENDABLE young woman for marking and finishing in dye works. Hours 9-6. Apply personally, 613 per wk. to start. GLENDALE DYE WORKS, 1015 Brand Blvd., Glendale.

YOUNG lady, graduate of refined appearance to register for motion picture work. Apply 10 to 5, to school, 1000 S. Broadway, Room 10, CHAMBERS OF COMMERCE BLDG.

WANTED—Girls, attending college evenings, to assist in selling, bookbinding, drafting, etc. Call 1000 E. 41st st., near Central Manufacturing District, Southern Pacific Co.

CERTIFIED city voters to circulate city petition. Apply room 536, CHAMBER OF COMMERCE BLDG., Sunday, Monday.

WANTED—WOMEN ALL AGES FOR MOTION PICTURES. WILL TRAIN SUITABLE APPLICANTS. EXPERIENCED. APPLY 640 S. OLIVE.

WIDE-AWAKE energetic ladies to meet the public. Full or spare time. Position unlimited. Worth investigating. 4212 S. VERMONT AVE. Ver. 3462.

WOMAN 25-40, earnest, attractive, forceful personality, good address, well-groomed, to learn. Start $1800, promotion. MR. EISELER, 9-5, suite 417, 608 S. Spring.

LADIES—Learn hairdressing, Marcel system; only high-class college, 708 S. Hill, 4th fl. (See last Courses adv.)

WANTED—Experienced saleslady. Call at factory office, NURSES' & STUDENTS' OUTFITTING CO., 1061 W. 7TH. Drexel 7040.

DRESSMAKER wants apprentice, some knowledge of sewing. 6674 TUCCA ST., Hollywood. 178227.

WANTED—2 middle-aged drapery ladies as 1st-class velour workers and not and gauze workers. 5876 W. 8TH ST.

TELEPHONE canvasser, experienced, reference, salary and commission. S220111, MR. MANNING.

WOMAN to work on pillow tops and silkoline hoops work. 820 W. 9TH ST.

PRINTING salesperson with growing business. Apply bet. 8-10 morns. 612 W. 8th st.

LEARN millinery and flower-making. CAHILL'S SCHOOL, 806 S. Figueroa.

Store and Office

WANTED—Ambitious young woman to assist with light office work in exchange for tuition. MACKAY BUSINESS COLLEGE, 9th and Main.

GIRLS, I can fit you to earn $30 to $120 no. as expert COMPOMETER OPERATORS; day, night classes. Elmo Comptometer School, 541 Douglas Bldg. 10th.

SUPER. STENOG., BUSINESS WOMAN'S CLUB, 5611½ S. Hill. (No agency.)

WANTED—HELP—
Female.

Store and Office

THOROUGHLY DEPENDABLE, HIGH-CLASS
5-A-L-E-S-W-O-M-A-N
FOR WOMEN'S COATS, FROCKS, SUITS, BLOUSES, UNDERWEAR, SWEATERS, ETC.
APPLY MORNINGS BEFORE 10:30.
THIRD FLOOR, SWELLDOM,
3555 SO. BROADWAY.

DICTAPHONE OP. $100
BRUNNER STENO. (rapid) ..... $150 wk.
STENO-RECPN. (neat, pleas.) $70
COMPTOMETER (all operations) $95
E. D. RKPR. ..... Open
TYPIST (neat, accurate) ..... $75-$90
TYPIST-COMPTOMETER $90
P. B. X. TYPIST $90
TYPIST (ex Minneapolis) ..... $80-$85
OFFICE CLERK, some exp. $75
RKPR., TYPIST, full exp. $100
CASHIER, bank exp. $100
ADDING MCH. OPERATORS ..... $80-$85
FRANKIT CLERK, bank exp. ..... Open
BUYER, PATTERNS ..... Open
ORGANIZATION BUILDERS EMP. AGY.
400 Central Bldg. 6th & Main.

15 EXPERIENCED SALES WOMEN FOR COAT, DRESS AND SPORTS WEAR DEPTS. BEST REFERENCES REQUIRED. PERMANENT POSITIONS AND GOOD SALARY TO RIGHT PARTIES. APPLY MR. FARRAR BETWEEN 9 AND 10 A.M. BON TON, 555-557 SO. BROADWAY.

COLORED stock girl. Must be of neat appearance. For coats, blouses and suits. Apply mornings before 10:30. SWELLDOM, 3555 S. Broadway.

EXPERIENCED STENOGRAPHER - SECRETARY, a young lady whose experience, appearance and personality are in keeping with the position of secretary to the manager of large firm. One who is in position to devote her entire time and attention to the position. Call afternoons, 900 WEST SEVENTH STREET.

POSITIONS waiting, exam COMPTOMETER BURROUGHS, ELLIOTT-FISHER book-keeping machines, Dictaphone and typewriting free with this course. Day-nite class. Figures Co., 1200 Hamp Strong Bldg., 7th, Los Angeles. (Branch school, 217 Markwell Bldg., Long Beach. 4854830. (See Inst. Course adv.)

BOOKKEEPER, must be quick and accurate at figures, good writer. For wholesale firm handling laces and trimmings. permanent position. Apply between 9 and 10 a.m. MR. TURNER, 225 E. 3rd st.

TYPIST and stenographer for billing clerks position. Billing experience necessary. Apply in person. Permanent position. 1st floor, 1000 E. 41st st., near Central Manufacturing District, Southern Pacific Co. FRINK, Howland and Dewey, 510 E. 1st st.

BOOKKEEPER for first-class tailor shop; experienced only need apply. Steady and desirable position to right party. Address KK, box 225, TIMES BRANCH.

SALESLADIES, 2 for lady's ready-to-wear, must be experienced and of pleasing personality. Steady. 6718 HOLLYWOOD BLVD.

TYPIST—Expert and accurate stenography and secretarial. Must be neat in appearance. Address C, box 321, TIMES OFFICE.

WANTED—Millinery saleswoman. Must be thoroughly experienced. Apply C. F. MAHANEY, 434 S. Hill.

LADY to assist office half day for free stenography; bookkeeping course free. JEWELERS' BLDG., 747 S. Hill.

STENOGRAPHER, good typist, secretarial course; day & eve. EFFICIENCY BUSINESS COLLEGE, 747 S. Hill. (See Inst. ad.)

WANTED—A good Upper with laundry of experience. Apply 1000 E. 41st st., near Central Manufacturing District, Southern Pacific Co.

SALESLADY, bakery, 10 days, all Sat. 101 S. WESTERN AVE.

BOOK-KEEPER, full charge; $1385. 424 S. BROADWAY, Room 219. Agency.

Saleswomen and Solicitors

A REAL OPPORTUNITY
TO LEARN
REAL ESTATE SALESMANSHIP
AND MAKE GOOD MONEY
WHILE LEARNING.
SEE MR. EDGERMAN,
644½ SOUTH HILL ST.
BETWEEN 9 A.M. AND 10:45 A.M.
DAILY.

ARE YOU A WOMAN OF HIGH IDEALS?
WOULD YOU LIKE SOME DIGNIFIED, PROFITABLE EMPLOYMENT? APPLY AT ONCE, 204 SAILSBURY BUILDING, SEVENTH AT SPRING.

SALESWOMEN WANTED

ALL CALIFORNIA. THERE IS NO COMPETITION ON THIS PROPOSITION. LARGE CASH COMMISSION
CALL OR WRITE TO
R. F. HOYER & CO.
INVESTMENT SECURITIES
902-5-7 CONSOLIDATED BLDG.

SALESPEOPLE.

Here is the time to get in on the big holiday trade.

Call on the people at their homes and tell them about our wonderful merchandise.

Commission paid daily, besides a good bonus.

Call 8 to 11 a.m.
ROOM 412, 627 S. BROADWAY.

SALESWOMEN
SOMETHING NEW IN L. A.
A NECESSITY
NO MONOPOLY
NO COMPETITION
FIVE YEARS' WORK EXPERIENCE NOT NECESSARY. CALL TODAY.
707-8-9 CHAPMAN BLDG.
6TH & BROADWAY

WOMEN SOLICITORS

Here is your opportunity to get in on big profit-making real estate proposition with whole or part time. Co-operation with experienced salesmen. Only those desiring a close daily if you receive it. See MR. COX from 1 to 5.

MERRIAM & RUDDICK, INC.,
625 S. Hill st. 821-146.

WOMEN & Men earn $5 to $15 daily selling Blue Ribbon Hosiery. Good territory, good quality hosiery, good sales management. MR. OVERTON, 412 Delta Bldg. Bdwy. 4909.

SALESWOMAN experienced to act as our representative selling lines of merit to stores, city and other territory. Permanent position. ROWLAN SALES SERVICE, 717 N. Manhattan. 433311.

SOLICITORS.

Real estate solicitors. Only those experienced will be interviewed. To such we offer a good opportunity. See MR. DEREX, at 654

WANTED—SITUATIONS—Female.

Day Work and Laundresses

WANTED—By an experienced white laundress, laundry of all kinds, silk and fancy articles a specialty. Call and deliver. Prices reasonable. BOYLE 6355.

LAUNDRY take home, shirts, silks, &c., gents, carefully done. 740 GRAND VIEW. 854033.

JOB by the day laundry, sewing, house cleaning by Japanese woman. DREXEL 1507.

2 COLORED women want $4 w. all day Mondays preferred. HUMBOLDT 2076-J.

WHITE laundress wants family and bundle wash home, best work, gents' fine, gen. flannel specialty. BOYLE 1360.

RELIABLE woman wishes 8 hrs. laundry work. HUMBOLDT 1108.

KEEP colored girl wishes half days or days work. 87294.

A FIRST-CLASS laundress wants fam. work, $5 cents hr. and car fare. BOYLE 3811.

A1 LAUNDRESS wants work by day. Last place 4 years. Call MEST. 8227.

WANTED—Work by the hour or day. Ph. 868668.

COLORED woman, half day before noon. Address J, box 247, TIMES OFFICE.

COMPETENT colored woman wants day work, laundry or cleaning. Phone DREXEL 4618.

NEAT colored waste laundry work or cleaning by the day. HUMB. 2539-W.

RELIABLE colored girl wishes half day's work, no Sundays. HUMB. 2062-J.

BUNDLE laundry called for and delivered. HUM. 6814-W.

RELIABLE colored lady wishes 2 days' work. Phone Mon., Humbolt 2273-W.

COLORED woman wants day's work or half day. HUMBOLDT 1501.

GOOD work, nursing or sick. Call 70812.

SEAMSTRESS wants. 1370 WEST 37TH PLACE. Beacon 4115.

Ally kinds of plain work by the hour or dress. Work called for & del. MET. 5872.

WANTED—A colored woman, work by hr. or laundry to bring home. BEACON 3474.

YOUNG colored woman, day work or bundle to take home. HUMBOLDT 4137-J.

EXP. laundress or cleaning by day or half-day. HUMB. 7989.

EXPERIENCED white woman wants laundry, cleaning and ironing. BOYLE 6146.

BUNDLE washings done at home or exp. dressmkr. BUMBOLDT 3351.

WANTED—Laundry and cleaning by the day. HUMBOLDT 2851-W.

WANTED—SITUATIONS—Male and Female

EXPERIENCED male and female help, also married couples with best of references for all kinds of work, will be pleased to furnished on short notice, free of charge. Phone 10 MISSION. 1 block S. Main. BRADLEY'S EMPLOYMENT AGENCY.

COLORED man and wife desires position in private family, wife cook, husband THURMAN Main 8160. Room 7.

MAN and wife to take full charge of chicken or apartment house; both thoroughly experienced. Phone 74725.

MAN and wife, cooks, with position, country hotel or camp; well experienced. Address R, box 19, TIMES OFFICE.

MAN and wife for general work around home, wife to cook. Call any time at 3818½ HUNTER DRIVE.

COLORED man & wife want position in chauffeur and general housework; best ref. Branch 1744 147th CENTRAL.

WANTED—To Rent

Rooms.

TWO nurses for confinement, with bath by week preferable. PHONE 826-796 between 11 and 12 o'clock or 1 and 3 o'clock.

YOUNG man desires furnished room in private family in exchange for assistance. Address X, box 13, TIMES OFFICE.

Rooms and Board

ROOM and bath variety Mother and child 5 years where child can be cared for while mother employed and will pay $30 per month. Must be 1st class. Address I, box 16, TIMES OFFICE.

Houses

WE HAVE THE DEMAND—
The best furnished and unfurnished houses, bungalows and apartments with us for quick results. MRS. KAMPATY.
WESTERN & COMMONWEALTH
Western Ave. at 10th st.
700-901

WANTED—At once, 4, 5 and 6-room furnished bungalows; must be real bargains in Wilshire and Hollywood district. We have clients who will secure suitable rent from $30-$200 per month.
MOORE & CAMPBELL
147 N. Lucerne. 490436.

WANTED—MODERN BUNGALOW, FLAT, &c.

$100 TO $1500 PER MONTH.

C. M. WIBLEY, MGR. RENTAL DEPT.
LAACK & WILLIAMS
200 NEW PANTAGES BLDG. 872641.

WILL RENT for 2 or 3 years 6-room modern bungalow, close in, for $75 to $100. Phone 709095, MR. CARLSON.

6-ROOM bungalow and sleeping porch, garage, side drive, south side, near Vermont; small cash around $450. Phone VERMONT 6238.

WANTED—Adults, permanent, 3 or 5 room unfurnished bungalow, close in, or Hollywood car line; west or northwest preferred. 559083.

4 OR 5 rooms unfurnished house by responsible young couple; must be close to Santa Fe. Reference if required. Call 830915 Evenings or Sunday, Boyle 7143.

BUNGALOW three rooms, furnished. Downtow vacant, Nov. 6th to 13th. Address M, box 104, TIMES OFFICE.

WANTED—Small bungalow, east side, furnished or unfurnished; will pay cash. Address R, box 162, TIMES OFFICE.

Flats and Apartments

COUPLE desire apt. for wife's service, address J, box 241, TIMES OFFICE.

Stores, Offices, Business Pty.

WANT 2 adjoining offices, centrally located, furnished or unfurnished; suitable furniture. MR. LITTLE, 825-826.

DESK with phone service in office building. Address L, box 125, TIMES OFFICE.

Suburban and Country Pty.

WANTED—Dairy on shares; must have everything furnished, by two practical farmers. Address John BLAW, Hollenbeck Hotel, Los Angeles, Cal.

TO LET—ROOMS—Furnished

West and Northwest

TO LET—Large front bedroom in private home for 1 or 2 gentlemen; 2 blocks from car. 1014 S. HOBART BLVD.

WILSHIRE DISTRICT—Room and bath, $15 mo. Exclusive residential dist. Op. Lafayette Pk. 519 S. HOOVER.

2 LARGE rooms, kitchenette, baking service with use; suitable for couple. 1202 FEDORA, near Pico.

NICELY furnished rooms by day, week or month, 5 blocks from Westlake Park. 417 S. ALVARADO.

SLEEPING room, rooms, double & single, close in, reasonable. 1459 S. HOPE ST.

EXQUISITELY furnished room for gentleman of refinery. 1177 S. NORTON ST. 71876.

ERIGHT, attractive room in private family, for gentleman. 1124 S. CARONDELET. Phone 834610.

IN private home, pleasant furnished room, connecting bath; private garage on street. 2800 S. 56TH ST.

ROOM, connecting bath in bungalow, 4 blocks from Pershing Square, 1258 S. BURLINGTON Ave. 5th West 6th.

NICELY furnished room, suitable for two gentlemen; all conveniences; half block to Ambassador. 1907 REED ST.

FURNISHED room with breakfast optional. 1107 S. VERMONT.

FURNISHED room, near Westlake Park District, 1571.

2 RMS., all bath, home privileges, garage, close in; car line. 482917.

NICELY furnished room, gentleman. 232 CASITAS. 729 S. BARTLETT.

NEWLY furn. outside rooms, cool, hot water, near 1247 S. WINDSOR Blvd. 72642.

LARGE room, twin beds, in fine Spanish home; 2 gentlemen. 1240 S. HOBART.

LARGE rooms, twin beds, private bath. 740 S. HOBART.

NICELY furnished room for gentleman. 1515 6th ST.

NICELY furnished room, $8 and $7 a week. At 713 E. KENSINGTON ROAD.

FURNISHED room, with or without garage, reasonable; gentleman preferred. 800761.

WILSHIRE district, beautiful rooms, business or professional men. Drexel 2218.

NICE cozy room for one or 2, cooking privileges. 4148 NORMANDY.

SUNNY room, also entrance Lenchmans Blvd. PHONE HOLLY 8434.

PLEASANT room, with every convenience, 306 S. WILTON. Ph. 567304.

PLEASANT large room, near 2 cars, phone, garage. 1094 SO. ARDMORE AVE.

NEWLY furn. room, close in, near Blvd. Twin beds. 1747 N. Hollywood. HOLLY 7

TO party employed large front bedroom, 2 in family. 1422 N. KINGSLEY DRIVE.

NICELY furn. room, close in. Gd. for gentlemen, $18. 956 S. N. Ardmore Place.

FURNISHED room for rent. Call Sunday or during week. 52301.

FRONT room, gloves and phone. Walking dist. 1, 2, 3 car. 1227½ W. 7TH ST.

3131 MAGNOLIA, near 16th. Front room, use furniture, auto space. $18.

ROME privilege to business people. 1126 S. ARDMORE AVE. Laundry drive.

FOR RENT—Attractive home, private bath, reasonable. Wilshire district. 73121.

SLEEPING and housekeeping room. Take V or U car. 8110 BONSALLO.

ANNOUNCEMENT

The following subdivisions of Santa Catalina with ocean TIMES readers to serve quickly beside the places they want most.

West and Northwest

Including all west of Main Street, and all sections north of Jefferson Street, West Adams, Pico Heights, Westlake or Wilshire, Hollywood, etc.

South and Southwest

Including all south of Jefferson Street and west of Main Street—Vermont Square, Normal Arts, Angeles Mesa, Goodyear Tract, etc.

East and Southeast

Including all east of Main Street and south of Mission Road—Boyle Heights.

North and Northeast

All north of Mission Road and west of Chevalier Boulevard—Elysian Park, Highland Park, Lincoln Heights, Garvanza, Claremont Park, Huntington Drive.

TO LET—ROOMS—Furnished

West and Northwest

BACHELORS' CLUB.
A beautiful Wilshire residential hotel amid shrubs and flowers. Large rooms available for 2 with or without bath; $30 per month and upward. 900 S. SERRANO. 2 blocks east of Ambassador.

MUST BE SEEN
to be appreciated. Very beautifully furnished room, suitable for 2 men or couple. In Parking space. 3019 ROYAL ST., near 30th st.

IN Central Hollywood, young man of good character wishes to share large rm. with one, adjoining to suitable gentleman. Ref. exchanged. Ph. HOLLY. 6716 or 6309 Sunset Blvd.

334½ S. BONNIE BRAE, 1, 2 or 3 responsible or business gentlemen, 2 large connecting or separate front rooms, adjoining bath; private home. No other roomers.

ROOM with private family in newly furnished bungalow; in exclusive Lafayette district. Out-half block from 16th st.; also garage. Board if desired. Phone DREXEL 8591.

TO refined gentleman, private home, exclusive neighborhood, large south room, adjacent to bath, shower, continuous hot and cold water; references. 80206.

BETWEEN 16th and Washington; Large comfortable room, adjoining bath, for gentlemen. Responsible. Garage and breakfast if desired. 1751 S. HOPE.

LARGE pleasant room, adjoining bath with small private family, kitchen privileges. Reasonable if couple or 2 business girls. 1222½ OGDEN DR.

TO business man, bright sunny bedroom with private bath, free garage, $30 per month. 1000 ARGYLE. Phone GRANITE 1207.

ATTRACTIVE bachelor quarters for quiet business man. 5th st. near Beaudry. Beautiful view. Phone Sunday or evenings. 71784.

SUNNY south room, suitable for a couple; private home; in private family; rent reasonable. 2050 INGRAHAM ST. Phone 56264.

LARGE living room, screen porch and kitchenette, one or two adults; also room for rent. Half a block from Whittier Blvd. car. 5 blocks to Chicago st. Boyle 6241.

ROOM adjoining bath, No other roomers, garage, breakfast if desired, gentleman preferred. Hollywood 3550. 6637 ROSE WOOD.

ONE large, sunny room, beautifully furnished, suitable for 2 gentlemen. Phone 824 S. KINGSLEY DRIVE.

SUNNY room, walnut furnishings, suitable for Catholic lady; reliable gentleman preferred. 3018 6TH AVE. $15 per mo. or $60 per ton.

FOR RENT—Large sunny room, furnished in ivory. Hot water and shower. Breakfast if desired. Phone DUNKIRK 48368. Even. DUNKIRK 1760.

FURN. room in private family for 1 or 2 gentlemen; all conveniences. Rates $6 per week, with private bath, $10.50 per week up. Reduced rates to parties of two or more. 1035 KIMPAU BLVD. Take Wash. car.

IN PRIVATE WILSHIRE home, 2 light airy rooms and bath; suitable for couple, man and wife, or two; breakfast, garage. 4211 2d ave. ST. 56787.

BEAUTIFUL front room, private family, near reasonable car. 1966 Washington car. 1966 WEST 21ST ST.

TO LET—$25, small airy front rm., to gentleman desiring home in refined private family. 2260 W. 8TH. Drexel 7441.

MODERN and furnished room with board, $35 for 1 party, $40 for 2. 3016 W. 12TH. Private family.

FOR RENT—Large, newly furnished front room, reasonable; 2 or 3. Phone DREXEL 4975.

3522 WHITEHURST PL., near H car. Let 2 large rooms; adjoining; suit 2 gentlemen; $6.50 per week. DUNKIRK 4147.

LARGE sleeping room, 4 windows, 2 persons; 2 blocks car. 1 block Pico. 1230 UKROA, rear.

ROOMS in flat, twin beds, kitchen privileges, $25 month; 1 or 2 gentlemen. Call Sunday or phone called week days.

ELEGANTLY furnished room, close to Exposition Park, garage. 3132 S. HOOVER. 832 S. BURLINGTON ST. 54434.

TO business woman, room in private home; near Cathedral Chapel. PHONE 70812.

SLEEPING room for 1 person, $4 wk. Phone evenings after 5:30 do Bernado, nr. 11th. 1117½ CAIL.

LARGE room, big balcony, private entrance, garage. 1603 MACADAM PL. Phone 72141.

NICELY furnished room for lady. $22.50. Very centrally located. 3647 San Marino. DREXEL 5672 after 5 p.m.

LARGE front room and kitchenette, $25 mo. 1 or 2 children. Between 4th and 5th, off Hazel. 1317 MARYLAND AVE.

ROOM with private bath in fine Wilshire home. Block 9th and Serrano car. Business person only. 866-712.

HOLLYWOOD, large furn. rm. near blvd. Private entrance, garage. 6765 YUCCA ST. 578054.

FOR RENT—Furnished room, private entrance, two car lines, close in; telephone; woman preferred; reference. 731 S. 32781.

LARGE room for rent. Furniture of 1-room flat for sale with lease. 4004½ S. BIXEL near 3rd.

FRONT room suitable for 2 gentlemen, private family. Good view. Rent reasonable. 1160 FEDORA. Dre. 6798.

1761 CRENSHAW BLVD. Very beautiful attractively furn. rm., all conveniences. 71191.

ROOM in private home 1½ blocks from Ambassador Hotel. 1 or 2 gentlemen. 827 SO. KENMORE ST.

BUSINESS girl to share single apt. with 2 more. 1 block from Hollywood Blvd. 1626 WOOD BLVD. Apt. D. 597378.

LARGE room, nicely furnished, for 1 or 2, for one or two women. $20. Kitchen privileges. 623 S. BURLINGTON.

VERY large sunny front room, steam heated; near W. Adams. Reasonable. Gentleman only. 2654 HALLDALE AVE.

2025 S. SERRANO, 2 connecting rooms with private bath; also large front room. 68615.

HOLLYWOOD—Well furn. room for gentleman only; no other roomers. 5461½ HOLLY 8437.

WALKING distance, outside rooms, steam heat and cool water; rooms, $2, $3 wk., with private bath, $10. BEACON 3474.

5 SUNNY, furnished rooms in private home, one block south of W. Adams car. 2711 HALLDALE AVE. Beacon 4471.

SUNNY, private bath, garage, close in, $30 month. 1 or 2 gentlemen. 1 block from hotel. 245 S. BERENDO. Dre. 1845.

2 FRONT rooms to let, one adjoining light housekeeping. 1690 SHATTO PL., at Union near Westlake Park.

LARGE front room and sleeping porch, $40 month. Call 8am. 4536-W, or 2912 S. HILL ST.

ELEGANT room for 2 or more with private entrance, bath, garage; 2 blocks car. 3258 WILSHIRE PL. Dre. 5450.

ELECTRIC diet and nurses care for delicate people. EVENTIDE INN. Gary 2287.

ROOM and board in private home for 2 people. $40 mo. PHONE 29745.

WILL share home, best board, quiet couple or 2 young men. VER. 2648.

ROOM for 2 young ladies employed, home cooking. 1521 ANGELINA ST.

BOARD and room with sleeping porch, 2 people, close to city. 712 S. 71848.

MOTHER and daughter will give room and board to quiet home. 946 W. 19TH ST.

TO LET—ROOMS—And Board

ACCOMMODATIONS for several young people in a home where sociability, good food and refinement are paramount. $20 a week and up. RED FEATHER TAVERN, 825 S. Union. 52062.

HOME—1742 E. Cerrito Place, Dale Ink. A real home for one southern cooking. Young women; young men, business; home privileges with private bath. $12.50 week. Free park. 570-576.

BROADMOOR INN
Handsome, modern apartment home at 4 members, excellent table, hot and cold water in rooms, parking space free, 647 S. ARDMORE, corner Wilshire Blvd.

THE "DEL SOL," for women and board; Double and single; H. & C. water, homelike; rates reasonable. 1924 S. FIGUEROA ST.

LOVELY room for 2 people or couple, big room and cozy alcove, with private bath and shower, real home cooking. 500 S. MARIPOSA.

HARVARD Blvd., 955 Fair, $25-$35. Refined home for 2 children. Mission, baked ham, veg. each meal. Drexel 1788.

BEAUTIFUL rooms, good home cooking, cards, music, dancing. $11-$13 wk. Mr. Adams Hoover. 2636 PORTLAND, Bonnie Brae.

2501 NO. RAMPART—Beautiful double, twin beds. Also single for gentleman. Delicious home cooking. Music, dancing. Garage. Reasonable. DUNKIRK 2629.

MAGNIFICENT room, suitable for 2 or 4 young men. Best food in L. A. Cafe service. Immediate. corner Warns and Isabella. 80 UNION. 52662.

WILSHIRE DIST., fine private family has room for 2 girls, breakfast if desired; dinner served. 680 SO. WESTMORELAND AVE. Dunkirk 55629.

MAGNOLIA COTTAGE
Rooms with table service, large air room with twin beds. 127 S. BURLINGTON. Phone Drexel 2151.

IN private family, front room connecting tile bath, furnace heat; two blocks from Ambassador Hotel; phone. 632 S. BERENDO.

2719 S. HOBART BLVD. In beautiful home, sunny front rm., connecting bath, home comforts, or meals, couple or 2 men. 74838.

THE LADY ANNE CAVENDISH,
In exclusive Wilshire blvd. residence, palm garden, suites or bedroom rooms in connection. 3302 WILSHIRE BLVD.

HAVE good home for elderly ladies, pleasant surroundings, reasonable. MRS. WARD. 2041 Preston. Echo Park car to Baxter.

DELIGHTFUL front room, twin bed, also single room in refined home opposite Ambassador. 626 S. ALEXANDRIA AVE. 56647.

NICE home, large double rm., or 2 single, suitable for 2 gentlemen; reference; 10 cars. Rent of board, home comforts. 76250.

621 W. 40TH—Man to share room, beautiful home, southern cooking, home privileges, phonograph; gar. UNIV. 1810.

HAVE a few vacancies at ship for ladies; room, use of kitchen, $4 week. 1½ blks. car service. 1711 S. HOPE.

ROOM with board, woman only, attractive rm., private home. W. Adams Hghts. 2822 W. 22ND PL. 76042.

GOOD meals, near E. and P. car line, home, $20 a week. Gentleman only. 1 block W. 40TH PL. Vermont 7055.

WESTLAKE dist., nice sunny rm., for gentlemen, twin beds, also rm. suitable for young man, private res. 82183.

LARGE front room and board for 2 girls, $40 month. Call 8am. 4536-W, or 2912 S. HILL ST.

ELEGANT room for 2 or more with private entrance, bath, garage; 2 blocks car. 3258 WILSHIRE PL. Dre. 5450.

ELECTRIC diet and nurses care for delicate people. EVENTIDE INN. Gary 2287.

ROOM and board in private home for 2 people. $40 mo. PHONE 29745.

WILL share home, best board, quiet couple or 2 young men. VER. 2648.

ROOM for 2 young ladies employed, home cooking. 1521 ANGELINA ST.

BOARD and room with sleeping porch, 2 people, close to city. 712 S. 71848.

MOTHER and daughter will give room and board to quiet home. 946 W. 19TH ST.

TO LET—ROOMS—And Board

THE RED FEATHER TAVERN offers superb accommodations to ladies and gentlemen of genteel habits who desire to locate in a home where everything is of the best. Entertainment and social ability being an important feature. Our food is the best procurable and our service perfect. $200 mo., up. 80 S. UNION. 52062.

MAGNIFICENT front room for two ladies, available Nov. 1st, at the Terrace Gardens. 50 congenial guests. Music, cards, club life, dancing. Wholesome, well terraced food. Perfect service and environment. $60 month each. 1019 BEACON ST. 552967.

627 S. ALEXANDRIA, opposite Ambassador, Pleasant, single rm. for gentleman with excellent board; home atmosphere; $70. Also large room, convenient for 2, with private bath and dressing-room, $90 per.

LARGE corner room in handsome residence; hot, cold water. Highest part of Westlake dist. Large veranda, pool table; young business people's home. 2 meals. 2009 MIRAMAR, bt. 2nd and Bonnie Brae. 870078.

CANTERBURY INN
Furnished, a homey and hospitable atmosphere for those of discrimination; attractive dinners; excellent table. Excellent table. Garage. 945 SO. WESTLAKE AVENUE. Phone 51055.

WANT young man to share delightful sleeping porch and room with young man in refined, homey, exquisite Ambassador; best of references given and required. 630 S. ALEXANDRIA. 59647.

BEAUTIFUL room in good home, next to bath, suitable for two; also single room. 1208 W. 26TH PL., near Vermont.

HOME SWEET HOME CLUB for WORKING GIRLS. 27 wk. 610 S. OXFORD. 598044.

ELDERLY persons, warm sunny rms., 1787 service; moderate terms. PHONE 281821.

ROOM, with or without board, for 2 ladies; empl. 1040. ORANGE ST. 54964.

GOOD home cooking with extra large room. BEACON 1906.

Rooms and Board for Children

2045 SO. OXFORD, exclusive school for boarding and day pupils. Kindergarten to 6th grade. Beautiful West Adams Heights. Every home comfort. Large airy sleeping rooms. Music and dancing if desired. 72950.

5038 VISTA DEL MAR; A beautiful home in Hollywood foothills for girls to study; nice congenial surroundings; economical rate. PHONE 450396.

BOARD for child and room for parent. Modern conveniences. 1825 E. 4TH.

THOMPSON SCHOOL, grades, kindergarten, daily care. Board. BEACON 7085.

TO LET—HOUSEKEEPING Rooms

PART of 6-rm. bung., housekeeping or sleeping for 2 people. $35. 844 W. 41ST PL. 50550.

FOR RENT—2 furnished rooms for housekeeping; adults only. 1227 N. BERENDO ST. Call Monday.

WILL share furnished bungalow with gentlemen, single near Hollywood Blvd. per month. Call EAGLE. Main 2680.

TWO large rooms; sleeping porch. 1315 CONSTANCE ST. Beacon 52715.

FURNISHED room with use of housekeeping. 1029 E. 47TH ST.

FUR. 2-room rear bakg., $20 to bachelor. Garage, gas extra. 1153 E. 87TH ST.

ROOM with kitchenette, $15 mo.; $5.50 per w. Adults. 645 E. 22ND ST.

ROOM and board for child, 2 to 5 years. Private. PHONE 1252-W.

TO LET—APARTMENTS—Furnished

KENMORE ARMS

S.E. cor. Kenmore and Melrose. New bldg., all singles, all corners; beautiful furn. in overstuffed; lobby, janitor service. "If" cars. Phone DREXEL 2178.

MAYEM APTS.
TASTEFULLY FURN. LARGE SINGLES. JUST COMPLETED. MODERATE RATES. 527 W. 40TH ST., OFF FIGUEROA.

SANDRE APTS. 211 E. 55TH ST. Just opened; everything new. Exceptionally clean, nicely furnished, singles & doubles $30 to $50. O or Maple car.

VERY desirable front double apt., steam heat, garage; also single; private bath. 2 car lines. 415 W. 22ND ST. Mr. Margravell.

DERBIGNY APTS., 1919 W. 7th, nicely furn., single and double apts., dressing rms., blk. from Westlake Park. 2½ week or month. 70267.

JAMIESON APTS. 915 S. CARONDELET. Sunny homelike apt. Abundant steam heat. Garage. Adult couple preferred to car. Rates reas. DREXEL 2121.

MARCOURT APTS., 247 N. New Hampshire. Large sing. apt., will accommodate 2 people. $60. Beautifully furnished. DREXEL 7014. H car.

QUINCE APARTMENTS
NEW, RICHLY FURNISHED SINGLES, TWIN BEDS. 1 BLOCK TO CAR. QUINCE ST.

NEW, FURNISHED SINGLE APTS., with dressing room, tile bath and kitchen, new car line. 2019 No Mariposa, near BEVERLY BLVD.

STANLEY APTS. AND HOTEL. Social tourist hotel. Rates $2 day, $10 week up. Flower, 4 blocks to Broadway. Fh. 872161.

MODERATELY priced beautifully furnished singles, new building ¼ blk. Westlake Park. 611 W. 6TH ST.

TO LET—Everything new, furnished and unfurnished double and single apts. Mouse st. nr. 9th. Phone HOLLY 2790.

AMBASSADOR APTS.
618 S. New Hampshire. Drexel 4533. New, single apt. in Wilshire district.

NEW apts., priv. bath, $10, $11 & $12 week or special monthly rates; walking dist. HILDE APTS., 107 N. Fremont.

2-ROOM furn. screen porch, modern apt., garage, $40 a mo. Adults. 4536-W, or 2912 S. HILL ST. Boyle 4060.

ALBIN APARTMENTS
Most beautiful in city. Rent prices according to No. of occupants. 51894.

WILSHIRE DIST. DE LUXE APTS.
617 S. New Hampshire. 3 and 4 rm. suites, 2 beds, maid service. Dunkirk 2617.

910 Grand View. Drexel 7311. Nr. Westlake Pk. Sunny rms. by wk. or mo.

STRATHMORE APTS.
CAHUENGA APTS., 1850 Cahuenga ave., Hollywood. Strictly modern. Moderate rents.

FRONT double close in reasonable. Hemlock APTS., 1337 Shatto st. Dwr.

4A COMPTON APTS., for quiet, elegantly furn., up to date, phone exalted. DREXEL 7178. 2301 Francis pl.

DUNKIRK 1961. 845 S. NORMANDIE.
ADAIR APARTMENTS
SINGLES $99 TO $30.

JARIE Antiquerie Apts., beautiful, high-class apartments, central location. $55 to $75. 1616 W. 11TH.

4 ROOMS completely furnished, old fruit trees, chicken yard, garage. 6277 S. FEDORA. Dunk. 0078. Rent $45.

JUST furnished, strictly mod. apts., just completed. walking distance. 403 N. FREMONT.

HELWOOD APARTMENTS
New and up-to-date studio, W. Pico at 16th st. 1430 BONNIE BRAE

BEAUTIFULLY FURNISHED APARTMENT, NEVER OCCUPIED. ADULTS. 1070 W. 24TH ST.

BEAUTIFULLY furnished bachelor apartment; never occupied. Cor. 41TH & S. WESTERN Ave.

YOUNG lady wishes to share large double apt. with congenial refined business girl; home privileges. 7315 S. BURLINGTON.

FOR RENT—1 single and 1 double, everything modern; service. 509 S. BENTON WAY. Drexel 3519.

RENT a Ford. For your home, 50c per hour, 5c mileage. Eighth and Spring Garage, Inc., 811 S. Spring. 05063.

APT., nicely fur., use kitch., bath; adults, no pets. $40 mo. 480 W. VICTORIA AVE.

FRANK APTS.
SINGLE APTS., NEWLY FURNISHED. W. 6TH CAR. 461 WITMER.

NEW OXFORD APTS.
New nicely furn. $60 up. W. 11th car. 942 S. OXFORD ST. 10th. 762883.

NICELY furn. 4-room apt., two beds, homelike. 1297 W. ADAMS.

LARGE sunny 3-rm. apt., $65 month, parking space. Apply 612 S. CORONADO.

FURN. APT., 3 rooms with bath. 1703 W. ADAMS AVE. Take Wash. car.

CALPHIET Apts., sunny 3-rm., corner, private bath, res. METRO. 4902.

NEWELL APTS., 718 S. ALVARADO, at Westlake. Exclusive, select, quiet, refined.

2-ROOM apt., newly finished, reasonable rent. 1821 ANGELENO ST.

NEW beautifully furn. double and single apt., ideal Holly location. 1441 Formosa.

BUCKINGHAM APTS., 1110 Ingraham and Bixel, singles, doubles, reas., walk dist.

WILSHIRE, 603 S. Westmoreland, nicely furn. front apt. in lovely home.

NEW doubles, front furn., overstuf furn. Rent reas. 2617 W. 9TH Dunk. 5452.

NEW 2-room apt., garage. PHONE NEAR OAK. 3839078. SOUTH PASADENA.

TO LET—Apt., charming single, piano, home, $20. BENTON WAY. Phone 51862.

TO LET—1 double corner flat and 1 single apt. 2141 ESTRELLA.

TULE APTS., 1243 W. 6th St. Single apt. Direct phone, steam heat, reas.

NEW furnished 1 and 2-room apts. 4002 VENICE BLVD.

3-ROOM apt., $50 mo. Everything included. 117 E. 28TH ST.

NEW furn. apt., light, gas and hot water included; adults. 1502 W. 47TH ST.

APARTMENT, 4 rooms, 1 sleeping room. 437 W. 21ST. Phone 281007.

Desirable double and four window apt., near single available now. STEAM HEAT. Ideal location.

AND 2 RMS. and bath, $30. 1 block car. Adams line. Inquire at 1210 E. 41ST PL.

LADY will share large double with 1 or 2 ladies, $50; no extras. 581901.

NEW mod. 3-rm. apt. for adults or retired couple. Gas, fire. 6311 FIGUEROA.

BUCKINGHAM APTS., 1110 Ingraham and Bixel, singles, doubles, reas., walk dist.

TO LET—APARTMENTS—Furnished

LA BERTHA APARTMENTS
840 SO. OXFORD ST.

The most beautiful new apt. home opened to date in this city. Furnished throughout by Barker Bros. with the finest furniture, carpets, kitchen utensils and silver that money can buy. Each apt. furnished and decorated like a little home. The La Bertha Apts. are located on high ground, with beautiful surroundings, fine view and always a wonderful breeze in the heart of the Wilshire district. Close to excellent markets and shops, ½ block to car line and up to the minute garage. No noise whatever to disturb your rest. We will cater only to the best. Prices very reasonable. MRS. BERTHA GEORGE, Prop., formerly of the Engstrom Apt. Hotel. 827 S. 5th st. For reservations and price call DREXEL 8216.

OPEN FOR INSPECTION.

READY FOR OCCUPANCY—The beautiful new Barne Apartments, between W. Seventh and Wilshire on Shatto Place. Hot water heating, steam heat, garage in connection, every requirement of the most exacting has been anticipated. Most luxuriously furnished. Avail yourself of the attractive opening rates. Dunkirk 4588. BARNE APTS., 650 SHATTO PL.

HOLLYWOOD
1800 N. EL CERRITO PLACE
Beautiful N. El Cerrito Apts., in the Hollywood Hills. Ready for occupancy. 50 apts., double and single, wonderfully located and furnished. Steam heat, maid and janitor service. Direct phones. Luxuriously furnished lobby and parlor. All outside apts., sun porch, overlooking the court with its shrubbery and fountain. One of the most attractive places to be found in Hollywood. Prices upon request.
PHONE 572852.

ORANGE ST., 1215—

NEW GIRARD APTS.
WALKING DISTANCE

High class apts., beautifully furnished, fully equipped, kitchen with Pullman breakfast.

ALL THE COMFORTS OF HOME.

ASHTON ARMS (NEW.)
317 S. RAMPART.

SUNNY AND DELIGHTFUL NEAR LAFAYETTE AND WESTLAKE PARKS. SINGLES AND DOUBLES. EXQUISITELY APPOINTED. BREAKFAST NOOKS. ELEVATOR. STEAM HEAT. DIRECT PHONES. OUTSIDE BATHS. L. H. GIBB. CARS ON FIFTH OR SEVENTH STS.

OPEN FOR INSPECTION.

Ready for occupancy. The VINE LEA APARTMENTS
1828 N. Vine St., one and half blocks north of Hollywood Blvd. completely furnished single apartments, from $75 MO. AND UP.
Which includes gas, light, heat, telephone, laundry and maid service. All Outside Baths.

THE BUENA VISTA
436 GRAND VIEW ST.

New, attractive three-room apts. Richly and completely furnished. Homelike, refined district. $70.00 to $115. "H" "R" cars. Phone DREXEL 2178.

RENTAL INFORMATION FREE.

FREE AUTO SERVICE.
FURNISHED APARTMENTS.
FLATS, HOUSES.
We save you time, worry and expense.
WOODWORTH RENTAL CO.
402 DELTA BLDG. 422 SO. SPRING ST.
OPEN 9 TO 12 SUNDAY.

ALTA ARMS APARTMENTS,
822 S. CORONADO, in fashionable Westlake Park district. Only a step N. from 6th car. Newly furnished throughout in excellent taste. Nothing finer in Los Angeles. Direct phone, steam heat. Janitor and maid service. Ready for occupancy. DR. GALE, owner and manager. Phone 578 up. Dunkirk 4588.

1021 PARK VIEW. PHONE 561850.

WEST WILSHIRE APTS.

Just completed, artistically furnished apts. Fireproof brick building, Wilshire district, three blocks Westlake Park. Weekly or monthly. W. 11th st. car.

KAMPART, 972 S. PHONE 850-544.
Between Wilshire and 7th. Newly furnished brick building, steam heat, automatic elevator, hot water system, alkaline range, wall beds, large dressing rooms, kitchenettes. Apts. for one, two, three or four persons. Rates reasonable. $60 to $65. Double, $100 to $125.

Burlington, 576 S. Bix. N. of W. 6th.

WESTGATE APTS.

Westlake Park dist. Elegantly furn. large apts., oversized mahogany furn. Direct phone. Garage space. Mod. rates. Phone 556-693.

THE SOMERSET
675 FRANKLIN AVE., HOLLYWOOD.

The last word in new, attractive furnished apts. Situated in center of fashionable Hollywood. Phone 450394. Every convenience. Singles from $85.

DOLLY VARDEN APARTMENTS,
1207 GARFIELD PLACE, Hollywood.
Just completed, beautifully furnished, never occupied, 1 blk. W. of Western, 2 blks. north of Hollywood Blvd. Reasonable rates.

THE SEMINOLE.
In the heart of the city. Five Minutes walk from Broadway. One of the largest lobbies in city. Modern apartments, in the heart of Hollywood Blvd. Hotel rooms. All with telephone, by day, week or month. 6250 60. FLOWER. Tel. 872-124.

FOR ALL KINDS OF RESIDENTIAL LOCATIONS
CALL 18. WE CAN PLACE YOU BEFORE NIGHT
WHITESIDES, HITT & CO.
2434 W. SEVENTH ST.
237-238.

BROADMOOR APT.
Beautifully furnished single, large and sunny, one block off Westlake Park, 6th & 7th cars, at Union, 2 blocks to Ambassador Hotel. New garage close. Prices from $100.

ZELDA APARTMENTS,
401 S. GRAND AVE.
Telephone Main 9541. 37TH?
The finest in close-in rightly located furnished apartments and rooms. Walking distance to all theaters. Call MARGARET RICHARDSON, manager.

SAN CATALINA TERRACE, 2 and 3-room apartments, all new and beautifully furnished. Artistic and homelike. Every convenience. Close to Ambassador; car within 2 blocks. Rent $60 to $80. 2906 1-4 SAN MARINO, Corner Catalina. Phone Drexel 7122.

HOLLY ARMS,
1817 IVAR AVE.
Just completed, artistically furnished apts. Fireproof brick building. Walking distance, three blocks Westlake Park. Weekly or monthly. W. 11th st. car.

KAMPART, 972 S. PHONE 850-544.
Between Wilshire and 7th. Newly furnished brick building, steam heat, automatic elevator, hot water system, alkaline range, wall beds, large dressing rooms, kitchenettes. Apts. for one, two, three or four persons. Rates reasonable. $60 to $65. Double, $100 to $125.

Burlington, 576 S. Bix. N. of W. 6th.

WESTGATE APTS.

Westlake Park dist. Elegantly furn. large apts., oversized mahogany furn. Direct phone. Garage space. Mod. rates. Phone 556-693.

THE SOMERSET
675 FRANKLIN AVE., HOLLYWOOD.

The last word in new, attractive furnished apts. Situated in center of fashionable Hollywood. Phone 450394. Every convenience. Singles from $85.

DOLLY VARDEN APARTMENTS,
1207 GARFIELD PLACE, Hollywood.
Just completed, beautifully furnished, never occupied, 1 blk. W. of Western, 2 blks. north of Hollywood Blvd. Reasonable rates.

THE SEMINOLE.
In the heart of the city. Five Minutes walk from Broadway. One of the largest lobbies in city. Modern apartments, in the heart of Hollywood Blvd. Hotel rooms. All with telephone, by day, week or month. 6250 60. FLOWER. Tel. 872-124.

FOR ALL KINDS OF RESIDENTIAL LOCATIONS
CALL 18. WE CAN PLACE YOU BEFORE NIGHT
WHITESIDES, HITT & CO.
2434 W. SEVENTH ST.
237-238.

BROADMOOR APT.
Beautifully furnished single, large and sunny, one block off Westlake Park, 6th & 7th cars, at Union, 2 blocks to Ambassador Hotel. New garage close. Prices from $100.

ZELDA APARTMENTS,
401 S. GRAND AVE.
Telephone Main 9541. 37TH?
The finest in close-in rightly located furnished apartments and rooms. Walking distance to all theaters. Call MARGARET RICHARDSON, manager.

SAN CATALINA TERRACE, 2 and 3-room apartments, all new and beautifully furnished. Artistic and homelike. Every convenience. Close to Ambassador; car within 2 blocks. Rent $60 to $80. 2906 1-4 SAN MARINO, Corner Catalina. Phone Drexel 7122.

HOLLY AR

TO LET—HOUSES—Furnished

West and Northwest

RENTAL INFORMATION FREE AUTOMOBILE SERVICE

South and Southwest

CHESTER Flats, West Seventh furnished, 4 rooms and bath; very neat and cozy; rent $30. Inquire at 1-story house in rear. 1021½ FLORIDA ST. Call 2401.

4-ROOM, flat or suite, rear, new, very neat, $30. 1021½ FLORIDA ST. Call 2401.

East and Southeast

MODERN 4-room flat, reasonable rent, 3 blocks car. 1830 E. 25th ST. Call 1830.

TO LET—FLATS—Unfurnished

South and Southwest

CHESTER Flats, West Seventh furnished, 4 rooms and bath; very neat and cozy; rent $30. Inquire at 1-story house in rear. 1021½ FLORIDA ST. Call 2401.

TO LET—HOUSES—Furnished

West and Northwest

OWNER CALLED EAST, will consider reasonable rental for his beautiful, 2-story, 8-room home; exceptional interior decorations; beautiful grounds; fine location; 1 block from Wilshire Blvd. and Western ave.; 1 block from Hancock Park; 1 block from Ebell Club; 1 block from Wilshire Country Club; 1 block from Ambassador Hotel; 1 block from Chester Place; 1 block from Wilshire Blvd. car line; 1 block from Western ave. car line; 1 block from Hancock Park car line; 1 block from Ebell Club car line; 1 block from Wilshire Country Club car line; 1 block from Ambassador Hotel car line; 1 block from Chester Place car line

MISCELLANEOUS—
For Sale

Office and Store Equipment

FOR SALE—
2 mahogany desks' desks, 60x30 inches
1 single mahogany desks, 30x35, 60 in
Mahogany typewriter desk, with side at
carbonneck
2 mahogany typewriter desks, single and
double pedestals
2 mahogany roll top desks, 54x30 inch
Mahogany and oak salesmen's desks.
2 oak desks flat top desks, 24, 42, 54, 60-in
Revolving arm and straight chairs to
match above.
517-519 E. 9TH ST.,
near Wall st.

WESTERN SHOWCASE & FIXTURE CO
FOR good value in exchanged office fur-
niture safes, filer; also good fine new
furniture that we are closing out.
HARMENTE BLDG., 124 W. 4TH ST.

PIERCE DESK COMPANY.
907 S. Hill St.

SHOWCASES, wards, counters, store fixtures.
The largest stock in the West. Prices
are moderate. MYERS SHOWCASE &
FIXTURE CO., 816-820 E. Main. Angeles
E. Main 91184.

SHOWCASES. SHOWCASES.
PHONE 971020
SEE OUR STOCK AND PRICES.
24 new, fully reversible to guide pos.
SCHIFFER & JONES, 112-114 S. 9th St.

IS SILENT salesman cases. Cash register
Wall cases for hats and coats furnish-
ings. Mahogany and wood window display
fixtures, shelvings and mirrors. Call at
230 W. 8TH ST.

FOR SALE—If you contemplate selling your
fixtures or you want to buy store, office
or restaurant fixtures, new or used, and
you will go home, RELIABLE FIXTURE
CO., 124 S. Spring st. METRO. 2050

MUST sell at exceptional prices, big lot
office desks, chairs, safes, wood window display
fixtures, high-grade oak outfit and special
lot of office desks. DESK EX-
CHANGE, 945 S. Main st.

OAK furniture used but 3 months, flat
top desk, disappearing typewriter desk,
swivel chairs, wood filing cabinets, table, tel-
ephone desk, rug. PHONE 822500.

SHOWCASES, STORE FIXTURES, COUN-
TERS, SAFES, TABLES, RESTAURANT
SUPPLIES EXCHANGE NEW FOR
OLD. SIENA PINT CO., 1415 S. 9TH ST.

SHOWCASES, office, store and restaurant fix-
tures, bought, sold and exchanged on
easy terms. PACIFIC SHOWCASE & FIX.
CO., 412 E. Ninth St. Main 4470.

OFFICE, store and restaurant fixtures of
every description taught, sold & ex-
changed on easy terms. 211
W. 2ND ST. MAIN 8062.

DESK (oak) flat desks, 2 36-in. roll top
flat desks, 2 24x72, 24x34 mahog. chiffo-
robes, 2 mahog. dressers, 2 mahog. bed-
room suites, 1 mahog. bed. 211 S. Broad-
way. Phone 822-806.

RESTAURANT SUPPLIES & EQUIPMENT.
CALIFORNIA STORE FIXTURE CO.,
Complete assortment of counters and tables
Cor. 9th and Los Angeles sts.

2 EACH fine mahogany wall cases and
showcases, immediately delivered. 1000
COLORADO ST., Pasadena. Fair Oaks
178.

FOR SALE—Complete Chiropathic instru-
ments. 407 VAN NUYS BLDG. Main
3858.

WANTED—Used office furniture. CALL
F'3124, ask for DAVIS.

USED safes at $45, $75, $95, $175, $85
and up. Come early. 423 E. 10TH.

SAFE, vault doors, counter, cash drawer, dis-
play boards, all sizes. 741 E. 9TH ST.

Typewriters and Supplies

TYPEWRITER — You can now get the
"Duo-Rite" rebuilt in the Underwood
model. Keys in white or black. THE
TYPEWRITER SHOP, 612 South Spring

NEW standard KEYBOARD, quiet model
price, $4.50 down, $4 per month; easy one
to use. All std. typewriters
$7 per mo. up. 256 S. HILL, Metro. 6300.

FOR SALE—Must sell late model Noiseless
Model 6 Wood typewriter. 1000
Lane Mtge. Bldg., Sunday, 7210 Dunn's
Drive, Hollywood.

TYPEWRITERS, rented sold and repaired.
Special rental rates to students. CORONA-
PACIFIC TYPEWRITER CO., 843
BROADWAY, 971215.

UNDERWOOD TYPEWRITER, excellent
condition, 14-inch carriage, $45. Will
demonstrate. Phone DREX. 3153.

FOR SALE—All makes of typewriters from
$15 up, cash or terms. TYPEWRITER
EXCHANGE CO., 302 Dudley Bldg.

CORONA typewriter. Perfect condition.
Almost new. $35. 75869.

Sewing Machines

SOLD FOR STORAGE:
1 Sue Top Machine, good sewers, $7.50
1 Sue Top Machine, good sewers, $10.00
1 Domestic Dropheads $15.00
1 Domestic Rotary $17.50
1 Wheeler & Wilson Rotary $17.50
1 New Home $15.00
1 Wilcox & Gibbs $20.00
1 Singer, Chain stitch Dropheads $10.00
1 Domestic Rotary, like new $20.00
1 Singer Rotary $20.00
1 New Home, Rotary $20.00
1 Rotary, Whites $35.00
1 White Long Shuttle $15.00
1 Rotary, Whites $40.00
1 Rotary Whites $35.00
1 Singer Dropheads $20.00
1 Singer "66" Dropheads $30.00
1 Singer "66" Rotary $40.00
1 Singer "66" Treadle $42.50
1 Singer Electric Portable $45.00
1 Singer Electric Portable $40.00
1 Singer Electric Portable $45.00
1 White Rotary Electric $47.50
1 Western Electric Portable $52.50
Payments $2 a Week
SINGER Sewing Machine Agcy., 204 S.
Broy. Latest type electric, treadle, re-
pairing, rentals. PHONE TUC. 10301.

SINGER tailoring machines on double
table, ¾ H.P. motor, also fastener and
buttonhole machine.
PHONE K. 107 37.

SEWING machines $2 drop-head Singer and
White rotary, new style, $20, $15. Call
1347 E. 37TH ST. ADAMS 2-1-1.

SINGER drop-head sewing machine, in
good condition. $40. 596047.

Clothing, Furs, Etc.

AM forced to sacrifice my beautiful brown
Martin cape for $250. Cost $600 at
Saks-Fifth Ave., New York. Phone 870646 or
call at 200 SAN FERNANDO BLDG. few
MR. OLSON.

FOR SALE—Complete wardrobe, including
fur coat, evening gowns, suits, dresses;
practically new. An leaving city on
yearly cruise. Phone 870611 after 10 a.m.

LADY from New York City wishes to sell
her valuable fur coats, sacrifice. Call
from 2 p.m. to 9 p.m. 1004 SHATTO
PLACE. Phone Dunkirk 4722.

$1100—Long genuine seal coat, with large
martin cascade collar and cuffs, gor-
geously lined. Only worn 6 times. At
sacrifice. 130 S. BERENDO. Drex. 1090.

TUXEDO dress suit, two overcoats, size 35-
36. Very finest material, custom made.
Price reasonable. 1000 E. 37TH ST.
Vernon. TEL. 58015.

BEAUTIFUL golden squirrel coat, short
collar and cuffs. Call 631 SOUTH KEN-
MORE AVE. except Sun. & Wed. afternoons

SALESMEN'S samples, dresses, coats, skirts
and sweaters, all sizes; save about half.
Lobby ANGELUS HOTEL, 6th & Spring.

MUSE, sample dresses and dance frocks at
wholesale prices. 1000 BROADWAY
STACK BUILDING, 6th and Broadway.

10 HIGH GRADE sample overcoats, also
suits, Cal. after o'clock. 3019 La
SALLE. Univ. 0071.

3 EVENING gowns, 1 new sequin at half
cost. 727 BEACON ST. Drexel 8430.

FUR for sale. Large Martin cape, good
as new. Price reasonable. FR. 567782.

BEAUTIFUL large 3-corner black lace
shawl, $50. Call Morn. 536 S. St. Louis.

TWO new Coney fur coats. Dark brown
and gray. Size No. 40. PH. 581625.

SEAL coat, $45, fox scarfs, $10. RAPH-
ELS, 747 S. Hill. Main 8260.

$350 CIVET fur for $75, slightly used.
Call Monday DREXEL 5082.

Jewelry, Diamonds, Watches

DIAMOND bargains, ranging ½ to 1½K.
Perfect gems, sacrifice for cash. Values
guaranteed or money refunded. A. J.
MILLER, 417 Loew's State Bldg. 820057.

DINNER ring, solid platinum, 13 diamonds,
3 sapphires. Cost $250, sac. $100. VER-
TRIS.

LADY'S perfect diamond ring, cost $250,
must sacrifice, $110. Phone 870-1, Sunday.

SACRIFICE my perfect 1¼ gem's dia. ring.
Must sell at once. 820462.

Cameras, Accessories, Supplies

A BARGAIN. 1 Century 8x7 camera, com-
plete, 2 fine lenses, 1 a wonderful Cuers
lens. 407 MOUNTAIN TRAIL AVE.,
Monte Madre.

Flowers, Trees, Plants

FOR SALE — Avocado trees, 50c each;
guaranteed to grow. 11892 VENETIA
AVE., 110th st., west of Vermont.

Houses, Build'gs—To be Moved

ALL NEW EQUIPMENT.
We are in a position to take on HOUSE
MOVING. Let us give you a bid. GOLD-
EN STATE HOUSE MOVING CO., 294487.
4417 S. Main st. 4503 S. Main st.

AT 1033 N. Gower st. To be removed
from the premises. Apply for information
on No. 6054 CARLETON WAY.

FOR SALE—6-room house to be moved
at 1751 N. Main, $500. Call 1751½ N.
MAIN ST.

HOUSE for sale to be moved, $70 SO.
FLOWER.

FOR SALE—Good 6-room house to be
moved. Cheap. CAPITOL 6614.

Lumber, Building Materials

2x4 TO 1x2 O. P. 1-8, $20 to $25; 2x8
to 2x6 R. O. P., $20 to $25; 2nd to
2-15 No. Redwood, $30; 1x6 O. P.
flooring, $42. Let us figure your bills.
We can save you money and we deliver
anywhere. BANK LINE LUMBER CO.,
Cal. & Western. Fa. 700503, Ver. 91504.

MISCELLANEOUS—
For Sale

Lumber, Building Materials

LUMBER.
1x3 Redwood S1S or Rgh $27.00
1x4&6 Special O.P. Fig. $30.00
1x6 and wider O.P. S1S $29.00
2x4 and 2x6 O.P. $29.00
2x8 Redwood $32.00
5-8 x 4 O.P. flooring $38.00
1x3 O.P. Flooring $40.00
1x4 O.P. Flooring $44.00
1x6 O.P. Flooring $48.00
5-Panel Doors $2.50
1x3 O.P. R.E. Base $70.00
1x8 O.P. R.E. Base $70.00
Round staved Columns ..... $5.00 up
Redwood Siding $33.00
Paints and Varnishes.
Sash, Doors and Millwork.
VERNON LUMBER COMPANY.

1925 E. Vernon Ave.
Phone 290-231.

WANTED—
Miscellaneous

WANTED—BOOKS BOUGHT.
Highest prices paid for fiction, history,
encyclopedias, medical, law sets of books,
fine art works, etc, books of every descrip-
tion. HOLMES BOOK CO. 233 S. Main.
Phone 872265, Main 2294, Bdwy. 1835,
Sunset Home 21587. "Best prices paid at Holmes."

BOOKS BOUGHT.
Choice and rare books a specialty.
Auto calls.
DAWSON'S BOOKSHOP.
827 S. Grand ave. Main 4916; 61250.

WANTED—1 Winchester hammerless shot-
gun; must be in first class shape and
reasonable; will pay cash. Call week
days 822070.

CASH PAID FOR FEATHER BEDS. MAIN
1103. 758 S. SAN PEDRO ST.

Discarded Clothes

WANTED—LADIES' AND MEN'S CLOTH-
ING BY THE LARGEST BUYER AND
SELLER OF USED CLOTHING IN LOS
ANGELES. WILL POSITIVELY PAY THE
HIGHEST PRICE FOR YOUR CLOTHING
MY BUYERS CALL IN PRIVATE AUTOS
ONLY. CALL
COHEN, 137 To 143 E. 7TH ST. 62899

CLOTHING WANTED—1000 MEN'S SUITS.
WE PAY FROM $3 TO $15.
Private auto calls anywhere. Located cen-
trally. LEVIN, 717 W. 6th. Main 2908.

HIGHEST prices paid for clothing. Just try
us. REESE, 728 S. Spring. 826222.

MISS ENGILMANN buys ladies' used
clothes. 1519½ W. 7th. Dres. 0786.

CLOTHING HOUSE
HIGHEST PRICES PAID. PHONE 823033

Diamonds and Jewelry

WANTED—Diamonds, pearls, gold, silver-
ware and other valuables. Top prices
paid.
MARKWELL & COMPANY,
Suite 302 Citizens National Bank Bldg.
Cor. 5th and Spring sts. Phone 826062

WANTED FOR CASH
Diamonds and Jewelry
H. WINSTEIN,
601 Title Guarantee Bldg.
6th and Hill sts.

WANTED — WILL PAY MORE MONEY
FOR YOUR DIAMONDS AND JEWELRY,
5-A-N-D-A-C-K
811 LOEW'S STATE BLDG. 7TH-BDWY

WANTED—DIAMONDS, WHEN DISPOSING
of yours see me and get full cash value.
C. E. FERGUSON.
397 Haas Bldg., 216 W. 7th st.

WE buy more for your diamonds.
HUMPHREYS, Retail Jrs., 616 s. Hill

SWAPS—
All Sorts

WONDERFUL new automobile article being
manufactured here, patent, stock ready;
start selling at once; big proposition;
national demand; opportunity; value
$20,000. Want California real estate,
income property, or clear lots. Box 20,
TIMES OFFICE.

OIL or coal cooking sewage machines. Machines
take dents, fats, smoke out of casing
at the well and on the job in few
minutes. OLIVE STOVE shining old cas-
ing and job work in all fields including
Kentucky gas rights. Want farm, ranch
lots. Add. Ky. box 20, TIMES OFFICE.

FOR SALE OR TRADE—
Have 2½-ton truck, late model and flat rack. Will
trade for real estate, trust deed or lum-
ber. Price $2500. OWNER, 1416 Ja.
A. st.

EQUITY in real estate or roadster for
Ford. Will trade new 1923 Ford sedan
with cascade collar and cuffs, gorgeously
lined, only worn 6 times. 130 S. BE-
RENDO. Drexel 1090. Bet. Beverly, Belvedere Gardens.

FOR SALE or trade, 7-passenger Chandler
sedan, bargain. Will take Ford in trade.
P. E. HALL, 459 Riverside Ave., Belvedere Gardens.

SWAP $3500 boat home on wheels you ever
saw, Packard twin, new; ideal for one
family, physician, dentist, jeweler, etc. Will
take real estate equity. HUMBOLT 2284-W

WANTED—Auto for lot, ¼ blk. from
Pacific Electric road, Culver City. 308-
MR. WIGGINS, 1000½ Browning Blvd.
Phone 879-J2F.

SLEEPING car of camp wagon and Ford tour-
ing car for sale cheap or trade for
pop corn wagon. 323 S. AVE. 66.

1920 NASH touring car, ready for roadster,
or Ford touring car. Equity for sale cheap.
288087, MR. SNELL.

AKRON, O., West Hill residence. Exchange
for L. A. property. Call Apt. 3, 4360
MELROSE.

EQUITY bungalow court lease and fur-
niture, 7 units. Small bungalow dsr. part
payment. Phone A. E. HADLEY, 498849.

$1700 Chickering & Sons parlor grand as
part payment for city lot or what?
VERMONT 7876.

GROCERY FOR REAL ESTATE
Exchange my 2 stores doing good busi-
ness. Excellent location.
GENTLEMAN'S gold watch, want shot gun,
pay some cash. Apt. 314, PICKWICK
APTS. 878-251.

FOR SALE or exchange—Electric range,
Hughes 50 Take gas range, twin beds,
davenport. 2800 E. 1ST ST.

HAVE 1922 model high-grade car in ex-
change for or to apply on lot. Phone
749-651.

WANT auto and small cash payment for
equity Altadena corner home. Ph. 291-
670, Los Angeles.

PIERCE-ARROW runner for sale or trade.
What have you? BEACON 7984.

MY $500 of 8% stock to trade for Ford
or other small car. Phone 72545.

19 ACRES, good fruit or farming near
Sacramento. What have you? 800319.

WILL sacrifice my $400 equity in lot in
Baldwin Park for $250 auto. PH. 62769.

ALL WORK tractor & plow, never used, real
bargain. 1½ ton. 1778 W. 36th st.

AUTO and cement work as part pay-
ment for L. A. lot. 286-708.

RADIO, WIRELESS
APPARATUS For Sale, Etc., etc.

RADIOLO R. C. detector and 2-stage, with
phones, batteries and tubes, $90. 1719
RAMONA AVE., South Pasadena.

BOATS, YACHTS, ETC.—
For Sale, Et., Wanted, To Let

WHY buck the traffic, my 32-foot gas-
oline cruiser, for sale; berths for 4;
eastern standard engine. Call DREXEL
6160, 1140 E. 39TH ST.

DUCK boat for sale. It's a dandy, in two
sections, to carry on car. Come and
look it over at 5531 SUNSET BLVD.

SEA going yachts [illegible]. Owner leaving city
will sell at a bargain. Ph. between 9-20
and 11-20. 873-3068.

AUTOMOBILES, ETC.—
Miscellaneous

CADILLACS.

1923	4-pass coupe, price	$3100
1923	5-pass. coupe, price	$3250
1921	4-pass. coupe, price	$2850
1921	2-pass. 5-pass. coupe, built	$2950
1923	5-pass. sedan, price	$3500
1921	7-pass. sedan, price	$3000
1919	7-pass sedan, price	$1750
1923	4-pass. phaeton, price	$3250
1923	4-pass. roadster, price	$3150
1921	4-pass. touring, price	$2250

These cars have all been renewed and
guaranteed, and have many extras. I
also have many other cars in stock.

MADDUX,
Metropolitan 2487. 1059 S. Figueroa.

1923 CADILLAC 7-pass. tour.
1922 Cadillac 7-pass. sedan.
1922 Cadillac roadster.
1921 Cadillac touring car.
1921 Lafayette sedan.
1921 Marmon sedan.
1919 Argonne sedan.
1920 Dodge touring.
1921 Cadillac phaeton.
1921 Buick sedan.
Cadillac coupes, touring and phaetons.
Ford touring, coupe and sedan.
WALTER M. MURPHY MOTORS CO.,
2734 JOHN WALK Mer., 909 S. Olive.

1920 BUICK 5-PASS. $1200
1920 BUICK 6 TOUR. $1000
1919 E. CHEVROLET $325
1922 DURANT 5-PASS. $600
1921 DODGE RDS. $600
HOWARD AUTO CO. OF L. A.
1212 S. MAIN. PH. 280-941

TO settle estate of my late husband, must
sell his two cars, 1 Studebaker touring
body, 1 ton less than 10,000 miles,
and 1 Ford all inclosed truck. Make
offer. WALLACE, 3627 Fourth ave. Phone
63787.

SPECIAL PRICES—37
AUTOMOBILES
$25 TO $175 EACH
CALIFORNIA OAKLAND MOTOR CO.
1135-39 S. OLIVE.

DON'T buy a Chevrolet before seeing our
stock of 50 good clean ones. All styles,
models and prices. We can save
you money. WINSLOW B. FELIX CO.,
Chevrolet Dealers, 140 W. Pico. Open
eves and Sunday.

1918 FORD sedan, starter, $290.
1921 Ford touring, terms, $250.
Ford speedster, closed, $280.
HOWARD AUTO CO. OF L. A.
1212 S. Main. Phone 280641.

AUTOMOBILES, ETC.—
Miscellaneous

INVESTIGATE

THAT IS EXACTLY WHAT YOU
SHOULD DO BEFORE
INVESTING A DOLLAR IN A
USED CAR.
GAMBLING ON A USED CAR
IS TOO EXPENSIVE.
CONSTANT REPAIR BILLS
ARE NOT ONLY A MENACE
TO YOUR POCKET BOOK,
BUT A HARDSHIP ON YOUR
ENTIRE FAMILY.
WHY SPECULATE?
OUR
WORTHWHILE GUARANTEE
IS MUCH BROADER
AND MORE LIBERAL
THAN ANY NEW CAR GUARANTEE.
FREE SERVICE
GOOD MERCHANDISE
AND
LOWEST PRICES
STAMP US AS LEADERS
IN THE
USED CAR MARKET
OF
SO. CALIFORNIA.
A SMALL DEPOSIT WILL
HOLD YOUR CAR FOR
FUTURE DELIVERY.
A SMALL DOWN PAYMENT AND
THE CAR IS YOURS.
A YEAR ON THE BALANCE.
SEE US NOW.
YOURS FOR
USED CAR SERVICE.
DOWNTOWN CHEVROLET
CLIPPINGER-KINCAID, INC.
7TH AT CENTRAL.
PHONE 876-645
TAKE ANY "A," "U" or "R" CAR.

FEERLESS "8"
USED CAR DEPARTMENT
MONTH-END SALE.

RENEWED, GUARTD, FEERLESS "8s."

SEDAN	'23 7-PASS	$3250
COUPE	'23 2-PASS	$3250
PHAETON	'24 4-PASS	2650
PHAETON	'23 4-PASS	2650
SEDAN	'21 7-PASS	1750
TOUR	'21 7-PASS	1150
TOURG	'19 7-PASS	795

FEERLESS 8s THAT ARE EXCEPTION-
ALLY GOOD MECHANICALLY. SOME
HAVE BEEN REFINISHED.

TOUR	'22 7-PASS	$1575
TOUR	'20 7-PASS	975
TOUR	'19 7-PASS	895
SEDAN	'20 7-PASS	1250
TOUR	'17 7-PASS	395
ROAD	'17 4-PASS	350

OTHER STANDARD MAKES.

CADILLAC	'23 RD. COUPE	$3400
CADILLAC	'22 PHAETON	2250
CADILLAC	'17 COUPE	800
CADILLAC	'17 COUPE	395
CADILLAC	'16 TOUR	295
BUICK "6"	'22 COUPE	$1750
PIERCE-ARROW	'20 PHAETON	1450
COLE	'20 SEDAN	985
HAYNES	'20 TOUR	$ 785
STUTZ	'18 TOUR	625
APPERSON	'20 TOUR	350
OLDS 8	'20 TOUR	350
STUDEBKR. "6"	'18 TOUR	$ 245
STUDEBAKER "6"	'17 TOUR	245
CHANDLER	'22 TOUR	775
FORD	'22 SEDAN	295
FORD	'21 TOUR	$ 195
FORD	'21 RD. DEL. BODY	225
BUICK	'16 TOUR	195
STANDARD	'20 TOUR	595

MAIN STORE.
OPEN EVES. ALL DAY SUNDAY.
STANLEY W. SMITH, INC.,
1816 S. FIGUEROA ST.
280081.

LA FAYETTE
"THE BEST CAR YET."
When you buy a used car you want
economical upkeep and service.
When you buy that La Fayette you
get this—and more besides.
You get beauty and comfort as well;
and they cost no more than the average
medium priced new cars.
We have several of these high-grade
cars that have been used but little and
we will guarantee them to the utmost.
A demonstration will obligate you in
no way at all.
Easy Terms.
The "Troy-Gram" Place.
12th & Olive. Open Eve. Main 0490.

DON'T FORGET
1137 SO. OLIVE ST.
THE PLACE TO GET THAT GOOD
USED CAR AT A PRICE YOU CAN AF-
FORD.
OAKLAND.
"SPORTS"
COUPES.
CHEVROLETS.
FORDS.
DURANTS.
GARDNERS.
OLDSMOBILES.
PAIGES.
BUICKS.
AND OTHER POPULAR MAKES.
EASY TERMS.
CALIFORNIA OAKLAND MOTOR CO.
1137-39 S. OLIVE.

GUARANTEED
FORDS
'23 Ford tour., guaranteed same as new.
'23 Ford coupe, many extras.
'21 Ford touring.
'21 Ford roadster.
'21 Ford sedan.
Chassis $55.

50 MORE TO
CHOOSE FROM
30-day Guarantee. E-Z terms.
Ford. J. BENJ. FAHY. Lincoln.
827 So. Figueroa st.

JUST REAL GOOD BUYS.
1920 Peerless, Westinghouse shocks $850
1923 Oakland sport, perfect 1950
1923 Ford, many extras $1000
1922 Chevrolet, refinished $275
1919 Cadillac Victoria $1050
JUST ONE, 1922 "MADE-NEW"
APPERSON SEDAN, BARGAIN AT $2150
APPERSON FACTORY BRANCH.
Cor. 11th and Flower. Phone 879091.

YOU CAN OWN A NEW STAR CAR
FOR $569.50
and enjoy the thrill of breaking in a
brand-new automobile. Better to buy a
NEW STAR than a heavy used car, if you
intend to speed around $500 to $600
THINK IT OVER
WALTER M. BROWN MOTORS, INC.
Figueroa at Washington
Phone 870-781.

HOUSE OF BARGAINS.
17—HAYNES RDS. $175
21—DODGE TOUR. $395
19—BUICK RDS. CAL. TOP $465
20—BUICK 6 TOUR. ORIG. $425
19—STUDE SPEC. 6 ..... $425
19—STUDE SPEC. 6 ..... $425
18—HUDSON SPEEDSTER $625
TERMS—1205 SOUTH MAIN—TERMS.

FORD SNAPS
Ford coupe, $225.
1922 roadster, extras, $285.
1922 touring, extras, $265.
1922 sedan, very choice, $475.
Ford touring delux. rims, seat cost for
sleeping, $125.
JACKSON & GIBBONS,
Auth. Ford Dealers.
346 Crocker St., Bdwy. 2001. Open Sun.

STANLEY steamer, fine condition, terms
if desired. Address 565 COLUMBIA,
Pomona.

AUTOMOBILES, ETC.—
Miscellaneous

PACKARD
USED-CAR DEPARTMENT.

TWIN SIX	23 SPECIAL SEDAN	$3800
TWIN SIX	20 PHAE	1650
TWIN SIX, 19 TOUR, Cal. top		1650
TWIN SIX	18 PHAE	1250
TWIN SIX	18 LIMO	1100
TWIN SIX	17 TOUR	750
TWIN SIX	17 STAGE	700
TWIN SIX	16 LIMO	700
TWIN SIX	16 TOUR	500
SIX-CYL.	15 PHAE	875
SIX-CYL.	14 TOUR	275

PACKARD SINGLE SIXES.

SPORT	23 MODEL	$2300
TOUR	23 MODEL	2100
TOUR	21 MODEL	1750
TOUR	21 MODEL	1650
TOUR	21 MODEL	1550
TOUR	21 MODEL	1200

OTHER MAKES.

BUICK	23 SEDAN	$1750
BUICK	23 SPT. TOUR	650
BUICK	23 SP. ROAD	1400
BUICK	22 TOUR	750
BUICK	21 ROAD	775
BUICK	21 CAL. TOP	850
BUICK	20 TOUR	2025
BUICK	20 ROAD	500
STUDE. SPL. SIX	23 SEDAN	$2000
STUDE BIG SIX	22 COUPE	1500
PEERLESS	20 TOUR	650
PEERLESS	23 SEDAN	1000
PEERLESS	23 SEDAN	4000
MARMON	18 CHUM	$1200
DODGE	23 TOUR	850
OAKLAND 20 TOURG	Cal. Top	475
OAKLAND	22 SPORT	700
Q-L-M-S	20 COUPE	450
MARMON	21 LIMO	$1850
LEXINGTON	19 SPORT	1250
FRANKLIN	21 BROUGHAM	1550
DURANT SIX	22 TOUR	$1175
DURANT	22 TOUR	700
DURANT	22 SEDAN	950
COLE	20 TOUR	750
COLE	19 SPORT	650
COLE	19 SPORT, CAL TOP	650
WILLYS-K	21 TOUR	$ 895
CADILLAC	18 TOUR	1050
FRANKLIN	14 TOUR	275
LINCOLN	22 TOUR	1450
NASH	22 TRUCK	650
HUDSON	19 SEDAN	$ 700
HUDSON	21 SPEED	850
CHANDLER	19 TOUR	650
NATIONAL	21 TOUR	700
STUTZ	20 TOUR	1000

EARL C. ANTHONY, INC.
1010 S. Hope. KFI. 1012 S. Main.
TEL. 875141.

MARMON AGENCY
MARMONS
'22 7-pass. touring, new finish, new
tires, guaranteed.
'20 coupe, new finish inside and out.
Guaranteed.
'19 town car. Just out of paint shop.
'19 7-pass. touring. Good mechanical
condition. A bargain.
OTHER MAKES
'23 CHANDLER, chummy sedan, run
less than 2000 miles.
'22 STUDEBAKER Special Six road-
ster, entirely gone over.
PELTON MOTOR COMPANY,
1534 S. Figueroa Street. 288-288
Open Evenings and Sundays

Cadillac Agency—
DON LEE,
AT 7TH AND BIXEL
RE-NEW-ED CADILLACS.

	Model	
SEDAN	5-P. 61 (23-20)	$3750
(Run fifteen hundred miles.)		
SUBURBAN	7-P. 61 (22-23)	$3650
(Has 4-wheel hydraulic brakes.)		
IMP. LIMO.	61 (23-23)	$3350
(Has had two owners. Cabriolet top.)		
COUPE	5-P. 61 (22-23)	$3350
(Run six thousand miles.)		
PHAETON	4-P. 61 (22-23)	$2750
(Run fifteen hundred miles.)		
TOURING	7-P. 61 (22-23)	$2750
(California top.)		
PHAETON	4-P. 61 (22-23)	$2350
(Special paint job.)		
TOURING	7-P. 61 (22-23)	$2250
(Run less thousand miles.)		
SEDAN	5-P. 59 (20-21)	$2850
TOURING	7-P. 59 (20-21)	$2250
SUBURBAN	7-P. 57 (1919)	$2250

TERMS TO SUIT YOU.
OPEN NIGHTS. DUNKIRK 1180.

LEON T. SHETTLER CO.,
—RICKENBACKER—
WE HAVE AN IRON BOUND RULE
To the effect that any used
car which remains in our
stock 30 days or more for a certain pe-
riod of time is discounted 5
per cent per week until sold.
Rickenbacker A Sedan.
Rickenbacker 4 Touring.
Marmon Tour.
Lexington Lafa.
Studebaker Speedster.
Packard.
Buick Tour.
Willys-Knight Tour.
Hudson Tour.
Stude. Light 6s Rds.
Nash Sport.
Hupmobile Tour.
Cadillac Imperial Limo.
AND MANY OTHERS.
CASH OR TERMS.
Opening Evenings Until 9 o'Clk.
FIGUEROA AT 16TH.
PHONE 260-011.

JUST A REAL GOOD CAR
YOU CAN HAVE
THE
NEW DURANT
for
$355 DOWN.
Why buy a used car?
THINK IT OVER!
"DURANT STEVES MOTORS"
INC."
1225 So. Grand Avenue.
Telephone 870-781.

HUDSON COACH.
1923.
At Condition.
AT BARGAIN.
5315 S. VAN NESS.

OVERLAND chummy model 90, new paint,
top and upholstering, fine wire wheels,
mech. perfect. A real steal, cash or terms.
6624 HOLLYWOOD BLVD. Holly 2455.

BUICK, 1922, 4 cylinder touring and road-
ster, BOOGAR & GILLINGHAM, 924
W. Pico st.

Touring Cars for Sale

BUICK, 1920 touring. Here is a chance
to buy a car that will serve you as
well as a new one at a very low price,
considering the condition and extras.
Be sure to look this up. 2228 W. WASH-
INGTON. C. H. MALMGREN.

BUICK '23 touring, 4 cyl. Good finish, 5
cord tires, bumper, deflectors. A real buy.
$785. PAIGE CO. OF SO. CAL., 1127
S. Olive st. 67268.

BUICK touring, 1922, California top, new
tires, new paint job. Call HOLLY 6181.

BUICK 5-passenger, 6-cylinder touring car.
Phone 287281, MR. SIMKIN.

CADILLAC 6-PASS., 21.
Model 59. A beautiful car and way under
market price, $1745, easy terms.
LYNN C. BUXTON, Stearns Dist.,
1035 South Figueroa Street. 280-231.

CADILLAC touring car 1917. A real bar-
gain. Must be sold this week. $400. 111
SO. HILL.

CADILLAC 7-passenger, A-1 condition.
$925. Call DWYER, Humbolt 4242.

CHANDLER "SPORT"
Famous Pike's Peak Motor.
Just gone 1000 miles; back on sedan
and exactly the same as when it left
the factory; many extras and not a
scratch on it. NEW CAR GUARANTEE.
An opportunity to make a big saving.
A small payment down and easy terms.
Open evenings and Sunday.
"The House of Individuality."
W. F. HERBERT CO.
Chandler and Cleveland Distributors.
1230 S. Olive st. 829016.

CHANDLER 7 passenger touring, special
top, good paint, tonneau shield, visors,
motor in first-class condition, $600 cash.
See J. PERRY, 1129 W. Washington blvd.

NASH 6—Late '23, fine condition. Sell my
equity cheap. BROADWAY 9286.

AUTOMOBILES, ETC.—
Miscellaneous

Touring Cars for Sale

CHANDLER DISPATCH.
1922 SPORT.
Finished in beautiful Catalina Jade
that speaks for itself; mechanically re-
built in our own shops and is fully
guaranteed, with free service; cord tires,
wind deflectors, bumper, spare, in fact,
it is a completely equipped and highly
attractive car, and one you will be
proud of. Priced very low. Terms to
suit your convenience.
Open evenings and Sunday.
"The House of Individuality."
W. F. HERBERT CO.
Chandler and Cleveland Distributors.
1110 S. Flower st. 871011.

CHANDLER TOUR., 1922.
Bought in December, 1922, and is in
elegant condition. Priced to sell at
$1045, easy terms. Open evenings.
LYNN C. BUXTON, Stearns Dist.,
1035 South Figueroa Street. 280-231.

CHANDLER, t.c. new 1923 Pikes Peak
motor, sacrifice my equity. 2129 W.
10TH ST.

CHANDLER 1922 5-passenger touring, spe-
cial Dmo. paint, new tires, mechanically
perfect. Only 4441. MR. JOHNSON.

CHANDLER touring, fine condition. $175.
Bargain; need cash. 581-844.

CHANDLER Dispatch, late '22, $695, terms.
Original and like new. 124 W. PICO.

CHALMERS SPORT PHEAT, '24.
Run 3500 miles. Never been registered.
At quite a reduction.
Open eve. All day Sunday.
STANLEY W. SMITH, INC.,
280081. 1816 S. FIGUEROA ST.

CHEVROLET, 1922 TOURING.
Fine, original finish. Overhauled and ab-
solutely guaranteed throughout. Good tires
and extras, at $350. This will sell quick.
Easy terms.
WILLYS-OVERLAND PACIFIC CO.,
1053 S. Figueroa. Open Eve. 66890.

CHEVROLET touring, LATE '23.
Car almost new, must sacrifice at over
$485 takes it. Any demonstration given.
617 N. BROADWAY.

CHEVROLET touring, 1923. Has bumpers
cord tires and other extras. Looks new
Willing to sacrifice as cannot use. Pay-
ments arranged. Will accept $125 down.
526 S. FLOWER.

CHEVROLET touring, 1923. Looks and
runs like new. Perfect shape. New
car guarantee. 6024 HOLLY BLVD.
Holly 2800.

CHEVROLET, 1920 touring, motor, top
and tires good. $165 for quick sale.
Open Sundays. 777 CENTRAL AVE.

CHEVROLET 1922 tour., good finish, runs
fine. Big bargain, $325. Open Eve.
W. M. COOK, 1185 So. Olive.

CHEVROLET TOURING, 1923.
Real Baldwinized special bargain.
1154 S. OLIVE ST.

OTHER MAKES

CHEVROLET 1923 Tour. Practically a
new car, many extras. Only $425, terms.
J. W. LEAVITT & CO., 1130 So. Olive.

DANIELS TOURING, LATE MODEL. MUST
SELL AT ONCE. AL JOHNSTON, HUMB.
4167-J.

DODGE touring, 1920. There won't be
an expense bill after the purchase of a
car like this, because it has been driven
by but one careful person and we will
guarantee every mechanical part. Look
this over today or it will be sold for
$415. WASHINGTON MOTOR CO.

DODGE TOURING, 1921.
Wire wheels, new rubber, $425.
Open Eve.
1816 S. FIGUEROA ST.

DODGE 1920 touring, original finish, 1922
1922 Buick 4 touring, like new, $750.

ETC.—

AUTOMOBILES, ETC.—
Miscellaneous

Trucks and Delivery Cars

Auto Trailers

Automobiles for Exchange

Automobiles for Hire

Automobiles Wanted

Auto Tires

Auto Parts and Supplies

Boats, Canoes, Launches

Motorcycles—
Bicycles.

Aeroplanes

Tractors—
Farm Implements

HORSES, MULES, CATTLE—
For Sale, Ex., Wanted

For Sale.

Poultry, Pet Stock—
For Sale, Ex., Wanted

Poultry Supplies

Pigeons, Birds, Etc.

Goats, Milch, Etc.

Rabbits, Hares, Etc.

Dogs, Cats, Pets

Dogs and Stud

Pet Stock

For Exchange

Miscellaneous

HOUSES—
For Sale
Miscellaneous

HOLLYWOOD'S MASTER SHOW PLACE.
A MOVIE PALACE DREAM HOME.

One of the very few mansions available in the ultra-exclusive district of beautiful West Hollywood.

This unusually charming place was built for a prominent home by day labor and contains every appointment known to the modern builder.

There are five beautiful bedrooms, large balcony, hall and four master baths on the second floor; each room has three exposures with wonderful views.

The type is of the rambling Californian architecture, a "wing" house, each wing divided by a large dream hall, 16x28, with unusually wide stairway going up from the lower hall. The rear of the hall opens onto a large glass-covered, tiled patio, containing a handsome illuminated fountain. To the rear and back of the driveway are lily ponds, with the shrubs and waterfall give sort of a jungle effect. In the music room there is a $35,000 pipe organ, a nine-winning grand piano; the entire decorations and furnishings were installed by one of the world's most famous decorative artists, and are complete in every detail. There is an electrically equipped laundry, hot vacuum plant, ice making plant, water-heating and water softening plant, etc., in the large basement. The grounds are a miniature "Garden of Eden," on a corner lot, 180x200 feet.

Owner is going to Europe and I, as the exclusive agent, am authorized to offer this wonderful estate completely furnished; pipe organ and all for $125,000. It is clear. Those interested apply to H. C. JONES personally, for appointment to inspect.

Open Sunday and evenings 803189, or 8019 HOLLYWOOD BLVD.

FOR SALE— BY OWNER
WINDSOR SQUARE DISTRICT

541 LORRAINE BLVD.

Now ready for occupancy. New 2-story tiled roof, cement-plaster house having 10 rooms. Strictly modern, including 2 fireplaces and 3 baths besides shower.

Center hall, living room, library and dining room finished in mahogany. Hardwood floors throughout.

East front lot 90x180 ft. with double garage and man's room.

At a positive bargain and on liberal terms. OPEN FOR INSPECTION.

S. M. COOPER
Owner and Builder
4435 W. 2nd pl., at Western ave.
Phone Drexel 8486.

$25,000.
NEW WINDSOR SQUARE.
9 ROOMS, 3 BATHS.
Located in that fine and highly desirable district known as that north of Third st. where the Windsor Square Homes Company's Spanish architecture, hand rubbed mahogany woodwork, walls in colors, exterior stucco finish, very attractive and large living rooms, a dining room that will be the most critical as will also the sunny breakfast room. Two kitchens, maid's quarters complete the first floor. 3 fine bedrooms and bath on second floor, 60-foot lot, double garage and beautiful lawn. Phone 23 and inquire for appointment to inspect.
BURTON & CO.
Western ave. at 10th st.
768-051.

7-ROOM WILSHIRE BUNGALOW.
Near Wilshire-West of Western.
Is surrounded by fine bungalow class, fully planned and well arranged. Complete in every detail. Fine living room, 2 good sized bedrooms. Large tiled bath and shower. Dandy kitchen with breakfast nook. Bungalow in tale service, are mighty scarce at the price. Terms, $1,250 cash, balance $50 a month. $5,600-$5600 cash will handle. Call Miss Brownell.
BURTON & CO.
Western ave. at 10th st.
768-051.

$4000 BUYS BEAUTIFUL HOLLYWOOD 7-ROOM ENGLISH BRICK BUNGALOW. VERY WELL CONSTRUCTED AND IN FINE RESIDENTIAL SECTION. 1923 BARGAIN.

$23,000, EXCLUSIVE LOCATION NORTH OF WILSHIRE, NEAR ARLINGTON.
Where prices are advancing fast. Two-room stucco residence, beautiful, magnificent view of city and mountains, oriental; 4 spacious master bedrooms with tiled baths, sleeping porch, 2 very attractive large bedrooms, extra sun closets. Will sacrifice to quick buyer.
"Leave Trolley at Door."
CLINCH & THURTLE
Realty Board
405-406 S. Western ave.
Phone 569448.

$13,500 SERRANO AVE. $13,500.
NEAR THIRD STREET

Wonderful large 7-room bungalow, 3 bedrooms, sleeping porch, living rm. and breakfast rm., finished in ivory throughout. Tiled bath, shower, hardwood floors throughout. Basement and gas furnace. Large lot, well landscaped. To inspect
1135 S. Serrano ave.
FORD & BECKER.
Western ave. Dunkirk 1700.

WILSHIRE DISTRICT.
4 large rooms, 16x28 is finished very effectively in ivory and tan, and is especially pleasing, having large dressing room, bath and shower. Garage. The lot is 165 ft. deep to a 12-ft. paved alley. We know of nothing to equal this at $7500. Terms, $1,500.
A. W. GRACE, Real Est. & Inv.
702 Security Bldg. TRin. 7171.

BUILT THE EASTERN WAY.
Brick and tile, not stucco, 5-room bungalow, 3 blocks south of Wilshire, near L. A. High School. Persian sign, hand decorated, tile sink, bath and shower. Garage. Only $6,250. Terms, $1,750, if this location. The best constructed home in city for the money; $6000 cash. Phone owner for appointment. 846 DEANE AVE. Fh. 430942.

ARDEN BOULEVARD—
6 ELEGANT BUNGS on a large lot, 2 NICE BEDROOMS, large breakfast room with buffet. Beautiful tile bath, extra toilet. A wonderful value for $14,500, $6500 cash. Phone OWNER, 1820 S. Arden. J. R. ALTHOUSE CO., 215 So. Western. Drexel 4473.

403 N. ARDEN BLVD.
OPEN FOR INSPECTION
Beautiful English bungalow, red tile roof, 7 rooms, 3 bedrooms, 2 baths, sun parlor, electric lighting, patio, flowers, shrubs, double garage. Immediate possession. $17,000—underpriced for quick sale. JOHN THOMPSON on premises. Holly 1740.

NEW DUTCH COLONIAL STUCCO.

$65 a mo. This wonderful 5-rm. bungalow, on large lot, close to car line. Hardwood floors throughout. Has all the home-building art. Tiled bath, fireplace. Price $4750. Terms, $1400 cash. MR. MURRAY, 404 Metropolitan Bldg. 5th and Hope.

A GOOD HOLLYWOOD BUY
Two-story, 6-room house, 2 rooms, 4 bedroom, tile bath and shower, 2 toilets, din. garage, full basement. Lot 50x150. Price $10,000 for this will move. Cost. This is only $15,000, yet we have similar homes selling for $20,000 to $25,000. Terms, $5000 cash, balance $60 per month and evenings. 598186 or 2019 HOLLYWOOD BLVD. Holly 6355 or 4406.

5-ROOM DOUBLE BUNGALOW.
Large rooms, Tiffany walls throughout, tile sink and bath; well built, and very attractive. Convenient city terms. Price $3,100. Phone owner, 2019 HOLLYWOOD BLVD. Holly 6355 or 4406.

SPANISH BUNGALOW DE LUXE
5 rooms, large corner lot. The last word in artistic beauty and luxurious appointments. Priced $4,000; unfurnished cost. Call, write or phone for 4-page illustrated descriptive circular. 2070 LA FRANCE AVE., Near Pasadena. Phone Fair Oaks 2089.

DOUBLE YOUR MONEY
112 Shatto pl., Shatto addition 50x164. Three cars at $15,000. Hurry if you want this snap.
R. C. MITCHELL COMPANY.
Ask for Mr. Russell when you Phone 571-838. Suite 618 Van Nuys Bldg.

FOR SALE—Elegant stucco and boat by southwest. High ground. Large patios, fruit trees of all varieties. Garage, chicken corrals. Fly screens. 5½ rms., fine home and neighborhood. For quick sale $6500; worth $8000.
WILL C. HEATHER, 220 W. 9th.

WILSHIRE BARGAIN—2-story Spanish stucco, 7 large rooms, 2 baths, basement, garage, lawns, shrubbery, sprinkling system, double garage, high location, convenient to schools, car. Drive 1082 S. Victoria ave. $21,500; terms. Owner, 1082 VICTORIA AVE.

EXOTIC HOME AT $4000 LESS THAN PRESENT VALUE—Built by owner 1919. Living room 36 ft. long, 2 fireplaces, dining room 22 ft. large bedrooms, 2 tile baths, double garage with laundry, $43 mo. WESTCHESTER, near Witmer Place school.

FOR SALE or exchange, 8-room 2-story residence in the foothills of Los Feliz Blvd. Owner will sell; will add cash and assume on business property. Inquire 502-38. S. SCHWARTZ, 710 Pantages Bldg.

FORCED SALE.
NEW MODERN 6-ROOM BUNGALOW
COST OVER $10,000. LOT $10,000.
PRICE FOR QUICK SALE, $8750-$1500.
PAYABLE IN SMALL MONTHLY SUMS.
FROM WILSHIRE CAL. OWNER. 438314.

5-ROOM house newly painted with built-in features, sleeping porch, garage, chicken house, and lot 50x135 feet. Price $3,250. Terms to block south of Pasadena ave. Bargain at $3500 cash $1000. 2909 SO. AVE. 55.

WESTLAKE PARK DISTRICT.
HOME AND INCOME. 10-room house, 5 bedrooms and 3 baths. Lot 65x150. $5000, bal. like rent. MR. BOOKER with BROCK & SON, 8808 S. Alvarado. DUNKIRK 1424.

FOR SALE—Modern 6-room bungalow on lot 50 by 190 ft. in best part of city of Burbank. $7500, good terms. Every convenience. Address R. box 24, TIMES OFFICE.

5-RM. modern bung. on lot 30x178. 211 W. 120th st. No. L. A. Price $6500, terms. J. W. DOYLE & SON, 7502 or call 2909 WHITTIER BLVD.

SPECULATORS SEE THIS BARGAIN.
$8500. N. OF JEFFERSON. NR. HILL.
50x110. 7-RM. COTTAGE. 4 GARAGES.
120 W. 81ST ST. HUMBOLDT 4941-J.

5-R. HOUSE, 4 lots and 4-room poultry house, at absolute bargain. Owners must sell; see us. BURKHART'S REALTY EXCHANGE, Grosse Bldg. Mer. 6830.

FOR SALE—Beautiful 6-room bungalow, only $5000, $2000 cash, bal. easy terms. Near Washington car. Exceptional bargain. Phone Monday 74261. No agents.

Rare bargain Crenshaw Blvd., 7 large rooms, sun room, hardwood floors, furnace, etc. $14,000. ½ cash. HUBBARD, 205 Citizens Bank Bldg. 62883.

5-ROOM STUCCO, completely furnished. A real buy. Close in. $7500. $3000 cash. Bal. EZ. See this. 2456 WEST WASHINGTON.

4-ROOM house on corner, nice neighborhood, good home and income. Near school and car line. $7000. Call DREX. 8375 after 6m.

$850—$2000 down, 5 wonderful rooms and den; just finished, close in. See this today and tomorrow. 1528 N. CORONADO. Phone owner DREXEL 5936.

A BARGAIN. 5-room modern bungalow, built for home, beautiful built-in features, 431 hdw. floors, wonderful large sunny rooms. Owner selling to go into business. Price $9500, easily worth $10,500.
R. & K. REALTY CO.
132 S. Vermont. Phone Drexel 1074.

A REAL BARGAIN.
On beautiful Melrose Hill, an ideal selected home in the heart of exclusive Wilshire. No use to describe in detail. You must see it. Eight large rooms and sleeping porch, hardwood floors throughout, 2 baths, 2 fireplaces, tile roof, garage. Price $12,500, easily worth $15,000. Will consider vacant lot as part payment. Owner, 1715 S. Bdwy. 72962. Evenings 426643, for further information.

NEW WILSHIRE SPANISH BUNGALOW
CORNER NEAR BEVERLY BLVD.
$10,000 TERMS.
Very artistic, tile roof, stucco bungalow. Large living room, combination alcove dining rm. and bedrm. with bed closet and built-in bed. Huge old-fashioned fireplace. Large tile kitchen-nook, tile bath with shower. Very large bedroom. All special decorations and fixtures. Enclosed OPEN AIR LIVING ROOM with TILE FLOOR, FOUNTAIN and POOL. Garage. Very high class and substantial. 508-647. NO AGENTS.

ALL FOR $10,000

Nice home at 237 So. Hobart Blvd., living room has cathedral ceiling, library, dining room, breakfast room, two bed rooms, three baths, gymnasium with toilet and shower in yard, double garage with separate apartment above. Be sure and see the inside before forming an opinion. For appointment telephone

TOM SAWYER
Exclusive Agent
Phone 580-170. Evenings

ONLY $10,500.

New 6-room bungalow on corner lot. Near Fairfax and Melrose. Living room, dining room, 3 large sleeping rooms, kitchen, dining room and living room, also large and across the front of house. Hardwood floors throughout. Tiled sink and bath with shower. Tiffany finish and all of floor plans. Double garage. Only $500 CASH WILL HANDLE.
Phone M. A. Henry, Dunkirk 1821.
MERRICK & RUDDICK, INC.,
West 6th at Oxford.

$3550 $950 CASH $3050

4 ROOMS AND BATH
GARAGE
LOT 40x135

Fine street, near Glendale Blvd. Everything complete for real home. 5-piece bath, hot water heater, wood stove sink, new shades throughout. Garage floored.
Phone OWNER 568-070.

A BATTLING GOOD BUY.

BUNGALOW COURT. 5 magnificent houses, 2 garages, 2 rooms each; gross, $7,200; income $500 mo. Always rented. 2 street frontages. Special price $17,500. $7500 cash. Best terms. This is a sacrifice. Close to studios. See locally. Rapidly growing district. Don't delay. Come quick. COOK, 1029 Main St., Culver City. PH. 781-643.

$1,250 DOWN—Buys 5-room house on Bellevue ($5-ft. street.) Two blocks to car line and three blocks to Hollywood Blvd. in center of city. Property in this district advancing rapidly. Cheaper for quick payment. Total price $5500. Terms $50 per month.
WARFIELD & BUCKNER.
2701 Temple st. Dunkirk 4570.

5-ROOM BUNGALOW
HALF BLOCK WASHINGTON BLVD.
$7500, $2000 down, bal. to suit buyer. Nice floors, built-in list., 2 bedrooms, tile bath. Garage. Lot 50x150. Near car line. Close to school and store. Garage. See Mr. Wright.
A. A. WRIGHT REALTY CO.
3265 W. 10th st. Fh. 780278.

CLASSY NEW STUCCO

5 LOVELY large rooms, VERY large LIVING and DINING rooms and BUILT-IN FEATURES, 2 bedrooms, tile bath, garage, for sale or rent. Call 4501 W. Washington ave. Acts. 762-046.

$1800. DOWN.
Five-room stucco, just completed. Hardwood floors, Tiffany walls, tile bath, in every way. Large lot and garage. Built by owner for home. Complete in every detail. Price $6500. Payments $65 per month. Open for inspection daily. Owner, 1915 W. 82nd st.
Between Adams and Washington sts.

5-ROOM WILSHIRE BUNGALOW.
New stucco, extra large rooms, bfw. throughout, Tiffany walls in features, tile bath and shower, high terraced lot, flowers and shrubbery, garage, a bath that is a bath. Price $5,000 cash, bal. to suit. Call Mr. Adams.
A. NYHART REALTY CO.
3266 W. 8th st. Fh. 780278.

BEAUTIFUL 5-ROOM SPANISH STUCCO HOME ON 54-FT. CORNER LOT AT BARGAIN for builder for $5,000. Has tile bath and sink. Large living room, hardwood floors, stucco fence and nice lawn. Pick out your own wall paper and electric fixtures. Small payment down, balance like rent. Owner, 4957 W. WALLINGTON. Washington.

BEAUTIFUL RESIDENCE
WILSHIRE DISTRICT. REAL BARGAIN
Consisting of 5 large and spacious rooms, built-in features, hardwood floors throughout, High and slightly, high and fine lot of shrubs and fruit. Price $13,000, terms. Owner, 2454 Orchard ave. Will sacrifice for the above price. $10,000 cash will handle, balance good terms. For terms and particulars PHONE owner.

HERE is a snap, located on new paved street, beautiful Windsor Square 5-room stucco bungalow. Immediate possession. Interior finish, hardwood floors throughout, tile bath and shower, white ivory and green tile kitchen, built-in cabinets, Venetian shades, beautifully built. Built by lumber man from north and knew what he wanted. Garage. Call MR. SHOGRAN, W. D. BEATTY CO., 605 S. Western ave. Tels. 570-631.

NIFTY LITTLE SPANISH STUCCO
Corner lot, 3 rooms, new and modern. Many beautiful features. Vermont ave. Blvd., between Washington and 18th st. Price for quick sale $4,250, very easy terms for cash. Mr. Miller.
CLARENCE URBAN.
3391 W. WASHINGTON. 769397.

OPEN FOR INSPECTION
10 TO 4 DAILY.
BARGAIN INVESTIGATE
1506 6th ave., 5th south of Pico, two-story residence, lot 50 feet, east front. Garage. Price $9500. Terms. Will be underpriced. Be your own judge. 1506 6th ave.

NON-RESIDENT
Offers his modern family flat, located 1 block north of Washington for only $21,000. All rented and showing good return on investment. Terms, $10,000 cash. 2019 W. WASHINGTON.

CAN you spare $3500 cash? If so, we will sell this 6-room bungalow for $5000 in block from Washington, high ground, close church, school, store. You'll never regret inquiring.
CARSON, 4178 W. Washington st.

FOR SALE—$20,000—Modern 2-story stucco, 10 rooms, 3 baths, 3 toilets, 2 lots, double garage. $14 front ave. Owner, 2917 DEXTER. 1080 Title Ins. Bldg. Phone owner.

BARGAIN.
Double bungalow for $8500. Just completed. 3 rms. and bath each side. Built by owner. Cheap for cash. Call CHELLIN-BRIGGS CO. 877282. Metropolitan Theater building.

$30,000—12-ROOM HOME
Beautiful home, hardwood floors throughout. Tile bath, oak fireplace, breakfast room. Will be sold for $27,500. Owner refused $3500 month rental. Can be seen any time by appointment. Quick action. Westlake and Wilshire section. C. H. PARKER & SON. 874-690.

BUNGALOW BARGAIN.
5-rm. stucco, new house, beautiful new furniture, close to West Adams car line. Furnished, $4350; unfurnished, $4250. Must be sold immediately.
Leaders & Lenian, 2354 West 7th st.

WESTERN AVE. BARGAIN.
Per quick sale, house and lot, 120 ft. on Western ave. and 150 ft. on Harrington, two blocks from West Adams. Way underpriced. Agent on premises. PHONE 71198.

HERE is a little home for someone and a mighty good buy. 10 Wilshire district, 5 rooms, tile bath, $1500 cash, you beat it! RAY C. McNAUGHTIN & CO., 6262 W. Western Ave. Fh. 439049 or 450052.

BEAUTIFUL DOUBLE BUNGALOW—Completely fur. rms. each large lot, all hdwd. floors, 2 fireplaces, 2 baths, 2 garages, $1850. Price, $11,000. 10 per cent cash. Before Monday, 1029 NO. HILTON PLACE.

FOUR-FAMILY FLAT WITH COTTAGE IN REAR. ONLY $500. INCOME $100.
PER MONTH PAYMENTS, $100 PER MONTH WITH INTEREST. 1 A. MUNCY, 3110 SUNSET BLVD. Fh. 280050

$1200 DOWN
Buys 5-room bungalow on high ground. Near Vermont, school and car line. Total price only $4200. Call 4217 W. WASHINGTON. Phone 760-138.

1006 N. OXFORD by owner, new 5-room English type modern bungalow, 2 blocks from Western and Santa Monica car line. Owner leaving town. Price $6000. Part cash balance easy terms.

5-ROOM bungalow, modern, lot 42½x143, garage, good neighborhood, near car and stores; price $4500, $1000 cash, balance terms. 2107 W. 31ST ST. Phone Beacon 6581. Owner leaving city.

10 ROOMS, 2 sleeping porches, 3 garages, 5 years' straight lease, nicely furnished, getting $125. Westlake district. OWNER, 1200 Bonnie Brae. 53411 IN-GRAHAM 87.

A PICK-UP
New 4-rm. double bung. stucco, BEAUTIFULLY FINISHED, MUST BE SEEN TO BE APPRECIATED. $10,500. Easy terms. 4717 W. ADAMS. 760-024.

EIGHT-room house and lot, near Hotel Ambassador, lot alone will soon be worth price asked; high ground, fine view; $5,500, all reasonable offers considered. TIMES BRANCH.

$1500 CASH, $50 MONTHLY—
Including interest. 5-room house, Garage. Located East Hollywood, near 2 car lines. Price $7500. This terms short time. 597-1119

FOR SALE—Price $13,500, $2500 will handle. 5-room bungalow, 1 block west of Sunset Blvd. with 2 new bungalows and room for double 2 stores. 1832 ALVARADO STREET.

5-ROOM bungalow, $7500, cash $2500; 5-room bungalow, $8850, cash $2500; gear REALTY CO., 4314 Melrose ave. Fh. 594281.

NEW HOME on corner, large garage 4 large rooms and porch, all conveniences. $3500, $1700 down, balance cheaper than rent; near car. Open. McGINNIS CO., 2212 Sunset. 587117.

CHEAP.
Owner for BC days, at $15,000. My well-built 5-room home, two sleeping porches, large basement. 3466 37TH AVE. blk. from Adams st. Fh.

A REAL home 7 rooms, sleeping porch, double garage, fruit trees, 50x150, $9,250. Terms for $10,000. 2916 LA SALLE.

EXCELLENT 7-rm. bung., 2 bk. Vermont and Western. So car. Nr. schools and stores. Unrestricted lot. Bargain. $2500 handles. 116 N. ALEXANDRIA.

NEAR Wilshire Country Club, that beautiful Spanish bungalow you have been admired is now offered for sale. OWNER, 439-720.

FOR SALE—2262 West 22nd st., 8 rooms, 2-story, excellent neighborhood. Owner, 1715 S. BDWY. 72962. 1080 Title Ins. Bldg. PHONE 66360.

LEAVING city will sacrifice beautiful English Colonial bungalow, furnished or unfurnished; see owner, 1225 MULLER AVE., near L. A. High.

BARGAIN—$10,500, terms. Income $125. Double bung., 8 large rms., 2 disc. beds, one side furn., near car. Owner. DUNKIRK 1741.

$5500 BARGAIN Spanish bungalow, newest design, real fireplace, bookcases, beautiful built-in features, 2-car garage. Near Sunset Blvd. DUNKIRK 1741.

WESTLAKE HOME.
6-rm., corner. 3rd street.
N. Witmer, or lease quick.
OWNER, 233 S. Coronado. Dunkirk 2137.

MOST beautiful home, 8 large sunny rms. Immediate occupancy. Beautiful terraced lawn and shrubbery. High. W. Adams dist. 2516 167TH AVE., ¼ blk. N. of Adams.

5-ROOM, 2-story house, nearly new, 2 bedrooms, school and car. Price $4250, $1000 cash, balance $40 per month. 6502 E. 56th st. Vernon.

6-ROOM bungalow, $2500 DOWN.
Near Melrose and Rossmore. A very attractive well arranged home with Tiffany finish, tile sink and bath, built-in features, ½-in. oak floors. Best buy in district at $6500. Phone owner.
Call MR. DRAEGER, Dunkirk 1821.
MERRICK & RUDDICK, INC.,
West 6th at Oxford.

NEW STUCCO BUNGALOW $7500

$1500 down buys this beautiful 5-room corner bungalow; long living room, garage. Balance $50 per month. OPEN SUNDAY.

MUNZER REALTY COMPANY
820 S. Vermont. Fh. Dunkirk 4629

CAN'T BE BEAT

Bungalow court, 8 units, 3 garages, income $2600 per year for only $20,000. A waiting list. Fastest growing district on west side. It absolutely $4000 under value at $18,000. Only $7000 cash. See Call MR. REED, Fh. 761-604.

EXTRA— DOUBLE BUNGALOW—EXTRA
Five and four-room stucco double. Best construction and material. Tile bath and sink, hardwood floors, built-in features, gas heat, schools, theater and State Hwy. No better location for money. Real bargain price on this. CARL COFFMAN REALTY CO. Phones 594-852.

I WILL sell furnished or unfurnished the best 6-room bungalow in northwest for $2000 under value. This is a real home and can be bought for a song. Ready for action need answer. Good for investment, quick profit or ideal home. For appointment call HOLLYWOOD 5883.

FOR SALE—BARGAIN IN 6-ROOM FRAME BUNGALOW. MODERN. FINE CONDITION, LIVING ROOM WITH FIREPLACE, BEAUTIFUL WOODWORK, DINING ROOM, LARGE BREAKFAST ROOM, 2 BEDROOMS, GARAGE. LOT 50x140. FINE LOCATION. CLOSE TO PICO. $7500. $2000 CASH BUYS IT. PHONE BEACON 2140.

$2000 CASH HANDLES
Neat buy in Wilshire, attractive 5-room bungalow, built for home, beautiful built-in features, 431 hdw. floors, wonderful large sunny rooms. Owner selling to go into business. Price $9500, easily worth $10,500.
R. & K. REALTY CO.
132 S. Vermont. Phone Drexel 1074.

A REAL BARGAIN.
On beautiful Melrose Hill, an ideal selected home in the heart of exclusive Wilshire. No use to describe in detail. You must see it. Eight large rooms and sleeping porch, hardwood floors throughout, 2 baths, 2 fireplaces, tile roof, garage. Price $12,500, easily worth $15,000. Will consider vacant lot as part payment. Owner, 1715 S. Bdwy. 72962. Evenings 426643, for further information.

$4500—COMPLETELY furnished, 1 blk. S. A. High on high ground. New 5-rm. bung., large rooms and very nicely furnished. Only $4500 cash, balance $50.00 mortgage, 7%. 2 yrs. No monthly payments. Lot 50x150. Worth $5000. Agents don't call. A. C. ARNCKLE, bet. 10 and 8, 4507 W. Washington. 767354.

WILSHIRE'S FINEST FLAT—

5 large and beautiful rooms, artistically decorated. Scent of materials used throughout, large lot, 6 garages, paving 20 ft. high and slightly. Best buy in Wilshire.
McDOWELL, Exc. Agt. 600 So. Vermont

IT'S A SHAME to sell my home for the money, but I am obliged to get some immediate cash. $7650; sacrifice. Resident ask me to take less; cannot accept few further offers. 1560 W. 20TH ST. Junction Sunday and Monday, 1560 W. 20TH ST.

FOR SALE—On Norton ave. near 8th; beautiful modern 7-room bungalow, lot 50x150, worth $7500. ADAMS, 73218. erty. MR. VAUGHAN, 735 S. Figueroa.

COMPARE all homes priced at $12,000 in the city, with my 6-room home at $9750. Located just in the heart of Wilshire, which must be sold at once. $4000 cash will handle, balance easy. G. W. FAUVRE, 109 W. Vernon.

WEST ADAMS—Modern 5-room bungalow, 2 screen porches, newly painted and decorated. Large lot, garage, fruit trees and flowers. Terms, $6500; $2400 cash, $40 per month. PHONE 768-346.

MODEL SPANISH BUNGALOW
Very clever, well worth seeing. 5 rooms and sleeping porch, bandies. Call 914 COCHRAN, near Wilshire and La Brea.

5-ROOM bungalow, 1 real rooms, big gar., ½ block from L. A. High School, must be sold; price $12,500; always $14,000. DEANE AVE., end W. Pico car line.

HOUSES—
For Sale
West and Northwest

OPEN FOR INSPECTION.
WINDSOR SQUARE ITALIAN VILLA.
OCEAN PARK HEIGHTS.
168 S. PLYMOUTH BLVD.

Two-story cement plaster 10-room home with 3 tile baths. Situate on the most beautiful corner in Windsor Square, being the northeast CORNER of 2ND AND PLYMOUTH BOULEVARD. Large center hall with front and back stairs. Very LARGE LIVING and DINING-ROOMS. SUNNY breakfast-room. A real gentleman's den. Exceptional kitchen with every convenience and a large pass pantry. Maid's room and bath downstairs. 4 very large bedrooms with 7 large closets and 2 elegant all-tiled baths and shower upstairs. See this home today. Owner anxious to sell or call MR. McCARTY, at Bdwy. 72962. Evenings 426643, for further information.

NEW WILSHIRE SPANISH BUNGALOW
CORNER NEAR BEVERLY BLVD.
$10,000 TERMS.
Very artistic, tile roof, stucco bungalow. Large living room, combination alcove dining rm. and bedrm. with bed closet and built-in bed. Huge old-fashioned fireplace. Large tile kitchen-nook, tile bath with shower. Very large bedroom. All special decorations and fixtures. Enclosed OPEN AIR LIVING ROOM with TILE FLOOR, FOUNTAIN and POOL. Garage. Very high class and substantial. 508-647. NO AGENTS.

ALL FOR $10,000

Nice home at 237 So. Hobart Blvd., living room has cathedral ceiling, library, dining room, breakfast room, two bed rooms, three baths, gymnasium with toilet and shower in yard, double garage with separate apartment above. Be sure and see the inside before forming an opinion. For appointment telephone

TOM SAWYER
Exclusive Agent
Phone 580-170. Evenings

ONLY $10,500.

New 6-room bungalow on corner lot. Near Fairfax and Melrose. Living room, dining room, 3 large sleeping rooms, kitchen, dining room and living room, also large and across the front of house. Hardwood floors throughout. Tiled sink and bath with shower. Tiffany finish and all of floor plans. Double garage. Only $500 CASH WILL HANDLE.
Phone M. A. Henry, Dunkirk 1821.
MERRICK & RUDDICK, INC.,
West 6th at Oxford.

$3550 $950 CASH $3050

4 ROOMS AND BATH
GARAGE
LOT 40x135

Fine street, near Glendale Blvd. Everything complete for real home. 5-piece bath, hot water heater, wood stove sink, new shades throughout. Garage floored.
Phone OWNER 568-070.

A BATTLING GOOD BUY.

BUNGALOW COURT. 5 magnificent houses, 2 garages, 2 rooms each; gross, $7,200; income $500 mo. Always rented. 2 street frontages. Special price $17,500. $7500 cash. Best terms. This is a sacrifice. Close to studios. See locally. Rapidly growing district. Don't delay. Come quick. COOK, 1029 Main St., Culver City. PH. 761-643.

$1,250 DOWN—Buys 5-room house on Bellevue ($0-ft. street.) Two blocks to car line and three blocks to Hollywood Blvd. in center of city. Property in this district advancing rapidly. Cheaper for quick payment. Total price $5500. Terms $50 per month.
WARFIELD & BUCKNER.
2701 Temple st. Dunkirk 4570.

5-ROOM BUNGALOW
HALF BLOCK WASHINGTON BLVD.
$7500, $2000 down, bal. to suit buyer. Nice floors, built-in list., 2 bedrooms, tile bath. Garage. Lot 50x150. Near car line. Close to school and store. Garage. See Mr. Wright.
A. A. WRIGHT REALTY CO.
3265 W. 10th st. Fh. 780278.

CLASSY NEW STUCCO

5 LOVELY large rooms, VERY large LIVING and DINING rooms and BUILT-IN FEATURES, 2 bedrooms, tile bath, garage, for sale or rent. Call 4501 W. Washington ave. Acts. 762-046.

$1800. DOWN.
Five-room stucco, just completed. Hardwood floors, Tiffany walls, tile bath, in every way. Large lot and garage. Built by owner for home. Complete in every detail. Price $6500. Payments $65 per month. Open for inspection daily. Owner, 1915 W. 82nd st.
Between Adams and Washington sts.

5-ROOM WILSHIRE BUNGALOW.
New stucco, extra large rooms, bfw. throughout, Tiffany walls in features, tile bath and shower, high terraced lot, flowers and shrubbery, garage, a bath that is a bath. Price $5,000 cash, bal. to suit. Call Mr. Adams.
A. NYHART REALTY CO.
3266 W. 8th st. Fh. 780278.

BEAUTIFUL 5-ROOM SPANISH STUCCO HOME ON 54-FT. CORNER LOT AT BARGAIN for builder for $5,000. Has tile bath and sink. Large living room, hardwood floors, stucco fence and nice lawn. Pick out your own wall paper and electric fixtures. Small payment down, balance like rent. Owner, 4957 W. WALLINGTON. Washington.

BEAUTIFUL RESIDENCE
WILSHIRE DISTRICT. REAL BARGAIN
Consisting of 5 large and spacious rooms, built-in features, hardwood floors throughout, High and slightly, high and fine lot of shrubs and fruit. Price $13,000, terms. Owner, 2454 Orchard ave. Will sacrifice for the above price. $10,000 cash will handle, balance good terms. For terms and particulars PHONE owner.

HERE is a snap, located on new paved street, beautiful Windsor Square 5-room stucco bungalow. Immediate occupancy. Interior finish, hardwood floors throughout, tile bath and shower, white ivory and green tile kitchen, built-in cabinets, Venetian shades, beautifully built. Built by lumber man from north and knew what he wanted. Garage. Call MR. SHOGRAN, W. D. BEATTY CO., 605 S. Western ave. Tels. 570-631.

NIFTY LITTLE SPANISH STUCCO
Corner lot, 3 rooms, new and modern. Many beautiful features. Vermont ave. Blvd., between Washington and 18th st. Price for quick sale $4,250, very easy terms for cash. Mr. Miller.
CLARENCE URBAN.
3391 W. WASHINGTON. 769397.

OPEN FOR INSPECTION
10 TO 4 DAILY.
BARGAIN INVESTIGATE
1506 6th ave., 5th south of Pico, two-story residence, lot 50 feet, east front. Garage. Price $9500. Terms. Will be underpriced. Be your own judge. 1506 6th ave.

NON-RESIDENT
Offers his modern family flat, located 1 block north of Washington for only $21,000. All rented and showing good return on investment. Terms, $10,000 cash. 2019 W. WASHINGTON.

CAN you spare $3500 cash? If so, we will sell this 6-room bungalow for $5000 in block from Washington, high ground, close church, school, store. You'll never regret inquiring.
CARSON, 4178 W. Washington st.

FOR SALE—$20,000—Modern 2-story stucco, 10 rooms, 3 baths, 3 toilets, 2 lots, double garage. $14 front ave. Owner, 2917 DEXTER. 1080 Title Ins. Bldg. Phone owner.

BARGAIN.
Double bungalow for $8500. Just completed. 3 rms. and bath each side. Built by owner. Cheap for cash. Call CHELLIN-BRIGGS CO. 877282. Metropolitan Theater building.

$30,000—12-ROOM HOME
Beautiful home, hardwood floors throughout. Tile bath, oak fireplace, breakfast room. Will be sold for $27,500. Owner refused $3500 month rental. Can be seen any time by appointment. Quick action. Westlake and Wilshire section. C. H. PARKER & SON. 874-690.

BUNGALOW BARGAIN.
5-rm. stucco, new house, beautiful new furniture, close to West Adams car line. Furnished, $4350; unfurnished, $4250. Must be sold immediately.
Leaders & Lenian, 2354 West 7th st.

WESTERN AVE. BARGAIN.
Per quick sale, house and lot, 120 ft. on Western ave. and 150 ft. on Harrington, two blocks from West Adams. Way underpriced. Agent on premises. PHONE 71198.

HERE is a little home for someone and a mighty good buy. 10 Wilshire district, 5 rooms, tile bath, $1500 cash, you beat it! RAY C. McNAUGHTIN & CO., 6262 W. Western Ave. Fh. 439049 or 450052.

BEAUTIFUL DOUBLE BUNGALOW—Completely fur. rms. each large lot, all hdwd. floors, 2 fireplaces, 2 baths, 2 garages, $1850. Price, $11,000. 10 per cent cash. Before Monday, 1029 NO. HILTON PLACE.

FOUR-FAMILY FLAT WITH COTTAGE IN REAR. ONLY $500. INCOME $100.
PER MONTH PAYMENTS, $100 PER MONTH WITH INTEREST. 1 A. MUNCY, 3110 SUNSET BLVD. Fh. 280050

$1200 DOWN
Buys 5-room bungalow on high ground. Near Vermont, school and car line. Total price only $4200. Call 4217 W. WASHINGTON. Phone 760-138.

1006 N. OXFORD by owner, new 5-room English type modern bungalow, 2 blocks from Western and Santa Monica car line. Owner leaving town. Price $6000. Part cash balance easy terms.

5-ROOM bungalow, modern, lot 42½x143, garage, good neighborhood, near car and stores; price $4500, $1000 cash, balance terms. 2107 W. 31ST ST. Phone Beacon 6581. Owner leaving city.

10 ROOMS, 2 sleeping porches, 3 garages, 5 years' straight lease, nicely furnished, getting $125. Westlake district. OWNER, 1200 Bonnie Brae. 53411 IN-GRAHAM 87.

A PICK-UP
New 4-rm. double bung. stucco, BEAUTIFULLY FINISHED, MUST BE SEEN TO BE APPRECIATED. $10,500. Easy terms. 4717 W. ADAMS. 760-024.

EIGHT-room house and lot, near Hotel Ambassador, lot alone will soon be worth price asked; high ground, fine view; $5,500, all reasonable offers considered. TIMES BRANCH.

$1500 CASH, $50 MONTHLY—
Including interest. 5-room house. Garage. Located East Hollywood, near 2 car lines. Price $7500. This terms short time. 597-1119

FOR SALE—Price $13,500, $2500 will handle. 5-room bungalow, 1 block west of Sunset Blvd. with 2 new bungalows and room for double 2 stores. 1832 ALVARADO STREET.

5-ROOM bungalow, $7500, cash $2500; 5-room bungalow, $8850, cash $2500; gear REALTY CO., 4314 Melrose ave. Fh. 594281.

NEW HOME on corner, large garage 4 large rooms and porch, all conveniences. $3500, $1700 down, balance cheaper

HOUSES—For Sale
South and Southwest

NEW 5-rm. Colonial bungalow just finished; hard floors, large cement porch, large living and dining rooms, real fireplace, breakfast room, 2 bedrooms, bath, electric, all hardwood floors, all built-in features, inlaid linoleum in kitchen, shades, full length windows screens, garage, with side drive, sidewalks, curb and street work in and paid for; high ground; price $10,000 down, balance $65 month, including interest. Phone BEACON 4270 for appointment.

$5000 buy in Southwest. Built by owner. New 5-rm. Spanish stucco. Hardwood floors throughout; tiled sink and bath. Latest interior finish. Near schools, churches and store. Rent $6 car line in city. Good neighborhood. Lot 50-ft. frontage. Garage can accommodate every make car. $1500 will handle. Call for instructions. 149 W. 58TH ST. Ex. 3440.

4-ROOM bungalow, garage, lot 50x186. $5250, $750 down, Yor. $128. 906 W. 80TH ST.

4-RM. mod. house on Moneta, $4000, terms. 8420 MONETA AVE.

$1000 DOWN, beautiful Rogers Park, 5 rms., new, modern, garage. VER. 9000.

New small house, $1900; small payment down, $180 a month. Spring St. near 115th.

East and Southeast

ATTENTION COLORED PEOPLE
Beautiful Homes at Bargain Prices
Never Again Such Opportunities
Two 5-room bungalows, $500 down, Double bungalow, 4 rooms each, with 2-room bungalow in rear, $1250 month income. Sacrifice $7000 down.
Beautiful Hoover sec. corner, 66x145 to alley, $2000 down.
7-room bungalow completely furnished on extra large lot in Watts, $3750, $850 down. This is a steal.
See MR. JENNINGS, 2322 Central ave. Phone Richmond 2597-J. Open till 9 p.m.

4-ROOM, BATH, GARAGE, $3850—
CASH, $50 MONTH, $650
CASH. Side drive, cement walk. See this beautiful little home today. 543 E. 108TH ST. Take Monetta car to E. 110th St. or drive south on Main. Phone OWNER, 2-3961.

PUBLIC NOTICE
OCTOBER 29, 11 A.M.
Five 5-room house, lot 50x150, to be sold at auction to the highest bidder. Your chance at a sacrifice. Located at 10673 PERA ST. 924351

FOR colored people, 6 large rooms, all modern, stationary tub, automatic water heater, all garage, side drive, 40x150, 15-foot concrete alley, $2000 down, $42 $1.91 ST., owner.

$5000, OWNER'S sacrifice; new bung., dble. cement garage, auction heater $3225 E. 47TH ST. Boyle 6713. MRS. GOLDBERG.

FOR SALE—6-rm. house with sleeping porch, garage, lot 40x135. $5000. $2000 down, on terms by owner. 1245 E. 57TH ST. 2S5040

5-RM. stucco, in wonderful location, modern and built-in features, must sell this week. Beautiful home. OWNER, Belvedere 1174. 1210 S. LORENA ST.

BELVEDERE—Corner, for cash, 4-room bath bungalow, $4000. $1000 down, $40 month. 7450 San Julian St. O. NIKKELSON.

BARGAIN—5-room house on Central Ave., close in, $1150. Spring St. near 115th.

HOLLYWOOD—
For Sale, Ex., Wanted, To Let

HOLLYWOOD'S MASTER SHOW PLACE
A MOVIE PALACE DREAM HOME.
One of the very few mansions available in the ultra-exclusive district of beautiful West Hollywood.
This unusually charming place was built for a permanent home by day labor and contains every appointment known to the modern builder.
There are five beautiful bedrooms, large balcony, 3½ and four master baths on the second floor; each room has three exposures with wonderful views.
The type is of the rambling California architecture, a "wing" house, each wing divided by a large dream hall, 16x24, with unusually wide stairway going up from the lower hall. The rear of the hall opens onto a large glass covered rainproof patio, containing a handsome illuminated fountain. To the rear and back of the driveway are lily ponds, which with the shrubs and waterfall give sort of a jungle effect. In the music-room there is a $35,000 pipe organ, a prize-winning grand piano; the entire decorations and furnishings were installed by one of the most famous decorative artists, and are complete in every detail. There is an electrically equipped laundry, hotel vacuum plant, ice-making plant, water-heating and water-softening plant, etc., in the large basement. The grounds are a miniature "Garden of Eden," on a corner lot; 188x260 feet.
Owner is going to Europe and I, as the exclusive agent, am authorized to offer this wonder estate completely furnished; pipe organ and all for $125,000. It is clear. Those interested apply to R. C. Jones, personally, for appointment to inspect.
Mornings and evenings, 6931½ or 5019 HOLLYWOOD BLVD.

HOLLYWOOD INCOME.
Four-family flat of five rooms each, two Bats furnished. Income $230 per month. Price $26,000. Cash $12,000. R. COURT.
8 units furnished. Income $475 per month. Price $30,000. Half cash.
DOUBLE.
4-room double, on both sides furnished. Income $150 per month. Price $11,000, cash $4000.
Bargain hunters, we have 2 6-room houses and 1 5-rm. on one lot, for $11,500. Get busy, won't last.
See JAMES PARENTI CO.,
Ph. 57312. Ph. 879754.
Sunset at Highland.

FOR SALE OR LEASE

"Del Robbia" court, the best built and most artistically designed group of homes in Hollywood's finest residential district. There are 8 units in pure Italian architecture, with cloister balconies; 6 of them luxuriously furnished. The location is on Crescent Blvd. bordering on sunset. The site is 80x190 and there is a garage for each unit. For further information inquire of

THE J. R. BOWEN REALTY CO.,
6663 Hollywood Blvd.
57386 BLVD. 577376.

JUST SOLD.
6-Room House on Applerose, $15,000.
Another on Normandie at $18,000.
BUT WE HAVE
specially designed new 6 fine rooms, 3 large beautiful bedrooms, tiled bath, fireplace, 2 baths, north of Franklin. Tremont value for your money. Only $15,800; liberal terms.

A Los Feliz Square home, 6 rooms, 2 bedrooms and sleeping porch. Specially priced at $13,000.
KENNEDY REALTY CO.,
593211. 4900 Hollywood

FOR LEASE

AGENTS NOTICE
Hill top home for lease furnished, living room 17x32, 14 ft. picture window affords view of mountains and sea. Master bedroom 17x32 with private bath. Unit heat, 3 large sunny bedrooms, 2 bathrooms, dressing room, maid's room and bath, sleeping porch, garage. Rent $400 month. Inquire COYNE, 1534 Kings Road. House ready for occupancy. Telephone in house.

BEAUTIFUL Hollywood home, near Hollywood and Western. Lot 80x200. Low alone at $35,000. This home could not be duplicated for $15,000. Wonderful location for apartment court or flats. Make an offer. No information over telephone.

H. W. HAHN,
506 Story Bldg.

HOLLYWOOD BARGAIN
Double bungalow 5 rooms each side with 2 bedrooms each, breakfast nooks, tile baths and sinks, automatic water heaters, gas fireplaces, hardwood floors, built in buffets, Californias stucco, double garage, room in rear to build single bungalow. Rent $75 month. Price $7000. Terms. See Mrs. Reid, Only $12,500, $3500 down. This is in center of Hollywood and underpriced $2000. 6005 SUNSET BLVD. 434-668.

FOR SALE—Finest location in South Pasadena, near school, 2 bungalows for sale for servants. Heating system. Lot 80x200, beautifully planted; double garages. Owners from coast. $20,000. $6000 will handle. Balance easy terms. 1611 MARENGO AVE. Ph. 352-044.

EASY TERMS
Close-in Level Homes.
$700 down. Modern home. Hdw. floors. Tiled bath. Lot 100x150. 3 rooms & bath. $1500 down. 10 rooms, corner bargain.
HENRY C. BROWN CO.
2930 Dalton Ave. CRO. 4049.

1316 CRESTWOOD WAY. Ideal 4-room modern bungalow; 2 bedrooms, breakfast nook, wondrous built-in features, floor heater, garage, $4800, terms. Take Gervanka car to Normal Avalandale Blvd. GARVANZA 4419.

BY owner, 6 large 2-room brick house, new and modern, 2 baths, arranged for 2 families, large garage, lot 50x150, 15 minutes from downtown, Sacrifice, $9500, terms. 1 block Cypress and Pepper. 624 LOCUST ST.

BY OWNER—Beautiful modern 6-room Italian hollow-tile home on half acre, assorted bearing fruit berries, lawn, flowers, chicken run, double garage, fruit house, built by owner; will sell partly furnished. PHONE 67-J.

FOR sale by owner, beautiful new 5-room bungalow, furnished or unfurnished. High ground, block from Eagle Rock car line. Lot 50x150. Will trade for lot. 2566 WEST AVE. 30. Ph. Capitol 3515 Sundays or evenings after 6:30.

HERE IT IS—$1000 DOWN
$1000 Down. Move in.
New 5-rm. stucco, tile roof.
Modern, thruout as best built.
Near Pasadena ave. (Close in.)
Only PASADENA AVE.

$418 CASH, bal. terms. Price $1500. Small house on large lot, good view. Close to car line. Call 2 to 5 p.m. 2722 Eagle ave.

FOR SALE—By owner, $4000, terms, new 4-room house, screen porch, cash, bath, hardwood floors, new furnace. Large lot. Sierra Park. MR. JOHNSON, 2322 Central ave. Phone Garvanza 2256.

FOR SALE ——By owner, beautiful new home, artistic; double garage, cement sleeping porch, garage, sort water plant installed. Wonderful view. Large lot. 1616 AVE. 43. Price $10,000.

YORK BOULEVARD.
HIGHLAND PARK.
House, $500 down, first payment. Lots 30% down, 1% per month. See RENNER, 4826 York Blvd.

$750 DOWN $750
New 5-room modern house, 2 blks. from business car and bank. Price $3750. 4317 PASADENA AVE. GARV. 1686

NEW FOUR-ROOM modern bungalow, just built. All modern conveniences, hardwood floors, few property at 1211 King ston street. Call at house or call at 705 Bank Bldg. METRO. 6914.

5-ROOM MODERN, $4500—
$650 cash. Lot level. 50-ft. front. Near Pasadena cars. Car. Monroe in at once. 6012 PAS. AVE.

5-RM. NEW MOD. BUNG., $4000. $1000 Cash. Lease. Hedge & Garden. Lot 81x150. 2 blks. to car line. Good Buy. 6012 Pas. ave.

$500 DOWN. Dandy 5-rm. modern bungalow, 2 blks. to car. $3500, terms. 5009 YORK BLVD. Garvanza 4560.

$750 DOWN, PRICE $2500—
Bal. $40 mo. 5-rm. mod. Open Sunday. 5044 or 5134 YORK BLVD. Garv. 0872.

FIRST party with $5000 cash buys good 5-room home and $60 income, fourth future of 1 place. CAR. 2913.

FOR SALE—6-room house, large lot, near car, $4000. 1145 E. 42ND PL.

4 ROOMS & bath, 2 lots, $800 cash. Rent $16. PHONE 297779.

Furnished Houses.

OWNER GOING EAST
WILL SACRIFICE
Attractive Spanish stucco bungalow, partly furnished including piano, built for a home one year ago. Hartford, 6-ply tires and stock; full enclosed sleeping porch, opening off one bedroom. Near Wilshire Blvd. and L. A. High School. A wonderful bargain at $6750, only $2500 down. MR. BELL, with CRONKRIGHT REAL ESTATE, 3701 W. Pico St. Phone 76-178.

FOR SALE ——— $12,000.
YOU CAN'T BEAT IT
Near Monrovia. Furnished 5-room bungalow. One-third cash, balance monthly payments.
SOUTHERN MUTUAL COMPANY,
611 Pacific Mutual Bldg. 58730.

MONEY NEEDED
8-rm. house completely furnished, including 2 lots. Cash or $6120. For quick sale $4750. 5248 W. ADAMS.

HOME and income, 6-rm. house rented $70 and 3 3-rm. apts. Garage. Cor. lot. All for $6000. Terms. 770 W. SANTA BARBARA.

HOLLYWOOD—
For Sale, Ex., Wanted, To Let

WEST HOLLYWOOD BEAUTY
6-rm. stucco; tile bath; tile roof; bk. serv. $9000; cash $2000; bal. month. $603
SANTA MONICA BLVD. 439742

ROOM for furnished wife and husband. $15 month. 5483 HOLLY BLVD.

HOLLYWOOD—
For Sale, Ex., Wanted, To Let

$25,000 $23,500

I'LL SHOW YOU
A BARGAIN
North of Hollywood Blvd., close to transportation, adjoining a 100 foot boulevard, we have for sale the best buy in a four-flat building offered in Hollywood today.
Three apartments completely furnished. Total income $200 a month.
Five rooms in each apartment upstairs, four downstairs.
The building is about four years old, very well built and in excellent condition.
Lot 50x150 with plenty of room in rear for another building.
We offer this property for $10,000 cash.
If you are at all interested in property of this character get in touch with MR. BASSETT, at the
TAFT REALTY CO.
Offices, 5731 Hollywood Blvd. Holly 7190

NEW 10-ROOM DOUBLE BUNGALOW
AND 4-ROOM FURNISHED BUNGALOW
$7000 CASH DOWN; exceptionally large rooms, beautiful interior finish and fixtures; a most ideally location, north of Hollywood Blvd. and Gower. Modern throughout. Lot 50x181, 3 garages. Rents $225 per mo. Price is low.
CIRCUMSTANCES FORCE QUICK SALE. Owner's personal representative, 598161.
W. W. DUBIO & CO.,
5054-56 Hollywood Boulevard.

SUNSET BLVD
61x 150
TO ALLEY
This bargain of bargains has only just come in. It is at least $100 per foot underpriced, and should be sold in 24 hours. Best business property buy in Hollywood. Price $24,000. Terms.
CLARKE & NICHOLSON
6420½ Holly. Blvd. Holly 8415.

INTENSE ACTIVITY.
Around new Fairfax High School in West Hollywood. We are the original brokers in this district and have listings on both houses and lots in thousand dollars under what they will be in six months.
H. T. LUCAS REALTY CO.
700 Fairfax, cor. Melrose. 430-479

BEST BUY ON SANTA MONICA BLVD.
50 FT. FRONTAGE ON SANTA MONICA BLVD., 92 FT. FRONTAGE ON MYRA AVE. PRICE $210 PER FOOT. TERMS.
This lot is close to the proposed cutlet of the new tunnel, and at the price quoted is a real buy. See
CLEM PAINE, Exclusive Agent, 7235 Santa Monica Blvd. Holly 6806. Holly 3251.

FOR SALE—HOLLYWOOD—

New stucco duplex, bungalow, 5 rooms each side, tile baths, garages, fine location. Rents $135. Must sell. Price $14,000. $5000 down.
WM. VOLPP, 2315 E. 7th st., Long Beach.

HOLLYWOOD Income corner. Fountain Ave. and June street. Strictly modern 5-room bungalow, two 4-room duplexes, four-car garage. Income $240 mo. Will three car lines. Income $240 mo. Will trade for equity in good home. GORDON & FREEMAN, Inc., 315 Chapman Bldg., 756 So. Broadway. Phone Metropolitan 1922 and 578-376.

DO YOU WANT TO MAKE $10007
LOOK AT THIS
6-room one-year-old stucco bungalow, rents $125 month, unfurnished. Lot 50x135, center of Holly. $10,500 takes it. $3500 cash. Owner will stick if it is a bargain.
GLANVILLE REALTY CO.
Ph. 423048. 6005 Sunset.

$2500 CASH
5-room bungalow on 50-ft. lot, unrestricted; 50x750 in best part of Hollywood, tile bath and kitchen, hard-coated stucco walls; absolutely up to the minute in every detail. Price $9250. E. I. WILLIAMS REALTY CO.
434031. 4564 Beverly Blvd.

MODERN FRONTAGE
Lot for sale, 45x110 to alley, next to N.E. corner Sweitzer and Melrose. Special bargain, $145 per front ft. $4000 will handle. Courtesy extended to trade. Call MR. BOWE. First National Bank. Holly 6000. 570011.

OWNER'S SACRIFICE, GOING EAST.
Without exception the best built and laid out 45-foot two-story home with every conceivable modern feature in W. Hollywood; best location. House $25,000, furniture $6000, worth $35,000. terms. 1616 ORANGE GROVE AVE. Ph. 458168.

FOR SALE—By owner, a 12-room double flat house, north of Hollywood Blvd. and west of Western. Will trade for 3 more. CANYON DRIVE, north of Franklin. 590208. A. SCHWARTZ, 710 Pantages Bldg.

DOUBLE BUNGALOW.
In Hollywood, north of Santa Monica east of Fairfax. Owner must sell, liberal terms.
MISS STROM,
W. O. VAN WYCK, Broker,
1717 N. Highland ave.
1643 Highland ave.

FOR SALE—$5000 under value, southwest corner of Wilton and Virginia, lot 50x150; improved with 5-room, modern stucco, lot alone is worth $12,000; all for $14,000; terms; don't disturb occupants. See W. A. BUCHANAN, Exclusive Agent, 5481 Santa Monica Blvd., corner Western. Holly 8415.

INTENSE ACTIVITY.
Around new Fairfax High School in West Hollywood. We are the original brokers in this district and have listings on both houses and lots in thousand dollars under what they will be in six months.
H. T. LUCAS REALTY CO.
700 Fairfax, cor. Melrose. 430-479

BUSINESS lots on Santa Monica Blvd., in Sherman, $100 per foot under value; must be sold at once, easy terms. Call 1929 Rosalia Road. Phone 6-2647, or 5307 Santa Monica Blvd. 432647.

NORTH OF HOLLY. BLVD.
Beautiful six-room bungalow, 2 bedrooms, tile bath and shower. Only $4000 cash.
LEWIS G. MURRAY
Exclusive Agent
431-8/28 6005 Sunset Blvd.

MR. INVESTOR, here is a real one. Lot 216x140 on Beachwood Drive, near Hollywood Blvd. Ideal for court or duplex bungalow courts or apts. Price $3500. This property is a real buy. See owner, 2016 Beachwood Drive, near Hollywood Blvd. Phone 6-2169.

FIFTY feet of Santa Monica Boulevard business frontage, runs through to an alley street, at extremely low price of $2,000. Good terms. See MR. MILLER, WRIGHT & HOGAN, INC., 1606 Verdemont ave. Phone 398-15.

IF IS ONLY by a piece of good luck that we can give you a splendid Hollywood view lot at less than $2500. No time to place can you ever repeat. Only $50 down. MR. GRAY, 558117, at 4518 Hollywood Blvd.

SEE our beautiful new 5-room bungalows, 2 bedrms., tile bath and sinks, all hdwd. floors, inst. water heater, extra well built. $7500. Terms. $2000. Owners and builders. AMERICAN REALTY CO., 4565 Hollywood Blvd. 606033.

BEST speculation buy in Central Hollywood, lot 50x150, unrestricted lot, for $12,500 if sold before Nov. 1st. See Exclusive Agents.
CALIFORNIA REALTY CO.
1724 Cahuenga. 430-486.

FINEST double bungalow seen for some time. Good location. Four rooms each side and servants' quarters below. Good terms. Owner leaving city. See MRS. MILLER, WRIGHT & HOGAN, INC., 1606 N. Vermont. Phone 398-178.

NORTH OF HOLLYWOOD BLVD.
Lot 50 ft. frontage, 150 ft. deep. Two 4-room house on the lot, room for 3 more. Exceptional buy at $7500, $2500 cash. 1717 Cahuenga, 72055 Santa Monica Blvd. Holly 6806.

TAKE a free trip to Hollywood Country Club and Foothill Subdivision. Private car leaves Merrick & Ruddick office, 401 S. Hill St. at 9:30 and 2:30 p.m. every day but Monday. Phn. 621-160.
C. A. SNOW.

TO LET—Hollywood, new 11 double stucco, 4 large rooms, extra hall and closet, room, garage, strictly modern. Call 1929 ROSALIA ROAD. North on Vermont to Franklin, east on Franklin to Rosalia.

MUST GO AT ONCE
Our 5-room strictly modern bungalow, 2 bedrooms, tile bath, garage. Sacrifice $7500 cash. $1500 mortgage to assume. Car. 5811. 4425 RUSSELL.

NEW 2-room stucco, built-in features, tile bath and sink, garage, hardwood floors, built for a home. $4500. $2000 cash. Low garage tile sink. Bath, hardwood floors; cor. lot, 1 blk. Dobeny Dr. and Melrose. Price $11,500. Phone 599074.

SINK-ROOM double bungalow, 7 bedrooms on side. Rent $120. $7500 cash will handle. 1717 Cahuenga. 72055 Hollywood Blvd. 597-571.

HOLLYWOOD—
For Sale, Ex., Wanted, To Let

FOOTHILL HOME.
A gorgeous foothill home of unusual beauty and most attractive architecturally, on the exterior. Six large rooms, including three bedrooms and two bathrooms; gas furnace, electrically controlled and every other convenience, most thoroughly equipped throughout. Owner called to New York. Will sell at low figure or rent to adult family only for $75 per month. Must have quick action so investigate today and secure a property considerably under its real value. Call Sunday at 1727 Ogden Drive, four houses north of Hollywood Blvd., for keys. Open week days see agent.
TAFT REALTY CO.
7800 Hollywood Blvd. Holly 3066

READ THIS CAREFULLY
and if don't tell half the story. Central Hollywood, 7-room Spanish type stucco bungalow, all oak floors, beamed quarter sawed oak floors, living room 15x19, plate glass windows, double garage, basement, built-in buffet, lawn sprinkling system. Owner built this house for a home and spared nothing in construction. Lot 50x140, $12,000, terms.
GLANVILLE REALTY CO.
6005 Sunset Blvd. Phone 433048

THE HOME SUPREME. $300,000
Approximately 12 acres right in Hollywood, wonderful view knoll, exquisitely landscaped, massive fireproof mansion not yet completed. This is the absolute maximum in dignified quality, location and value; there is nothing better for the price in all California. Mornings and evenings, 595189 or 5919 HOLLYWOOD BLVD. 6255 or 4400.

A GOOD HOLLYWOOD BUY
Two-story, on S.W. corner, 8 rooms, 4 bedrooms, tile bath and shower, 2 toilets, dbl. garage, front, chickens. Look and decide quick. for this will move fast. This is only $15,000. not yet have smaller places from $5000 up. Mornings and evenings, 595189 or 5919 HOLLYWOOD BLVD.

SPECIAL LOT BUY—
Looking for a bargain in an apt. or court site. N. or S. Santa Monica Blvd. and W. of Vermont Ave.? If so see me about this one. 82x192. Close to Fountain Ave. on N. Bernado. Get further information call 597-384 or 1289 N. Vermont. Ask for MR. LOVELL.

BUSINESS lots on Santa Monica Blvd., in Sherman, $100 per foot under value; must be sold at once, easy terms. Call 1929 Rosalia Road. Phone 6-2647, or 5307 Santa Monica Blvd. 432647.

NORTH OF HOLLY. BLVD.
Beautiful six-room bungalow, 2 bedrooms, tile bath and shower. Only $4000 cash.
LEWIS G. MURRAY
Exclusive Agent
431-8/28 6005 Sunset Blvd.

BEST BUY in Hollywood, 7-room, two-story residence, modern, ½ block north of Hollywood Blvd. Lot 50x138. Not restricted. $2000 under value. Can be bought with or without furniture as owner may leave town and must sell. Call Holly 1383 or 43789. C. S. ALBRIGHT CO., 5010 Hollywood Blvd.

WONDERFUL SCENIC VIEW LOT.
140x400 feet, near Griffith Park. Nice elevation for home or estate and only one $200,000. No better view or location can be had for $20,000. Hurry. Mornings and evenings, 595189 or 5919 HOLLYWOOD BLVD.

SUB. lease of 4-room beautifully furn. flat for the winter; Persian rugs, mohair and leather furn., fireplace, all white enamel kitchen, built-in features, beautiful solid silver, real linen. This is my own home and fully equipped. Includes garage. Telephone limited. 1717 N. HIGHLAND AVE. 578632 or 579097.

FOR SALE—2 new beautiful stucco double bungalows, 5 rooms each side, 1 block Monica ave., 4 large rooms each side, tile bath, hardwood floors, large closet. Must be sold at once. Owner called to Coast reating district. For terms call builder and owner, Phone 5650317.

NEW 10-ROOM DOUBLE BUNGALOW
Centrally located 2-car-old stucco bungalow, rents $125 month, unfurnished. Lot 50x135, center of Holly. $10,500 takes it. $3500 cash. Owner will stick if it is a bargain.
GLANVILLE REALTY CO.
Ph. 423048. 6005 Sunset.

$2500 CASH
5-room bungalow on 50-ft. lot, unrestricted; 50x750 in best part of Hollywood, tile bath and kitchen, hard-coated stucco walls; absolutely up to the minute in every detail. Price $9250. E. I. WILLIAMS REALTY CO.
434031. 4564 Beverly Blvd.

SUNSET BLVD
40x101 ft., between Gower & Tamarind
Lowest priced frontage
from Western to Highland.
NATHAN H. LABOTT,
6080 Sunset Blvd. Holly 4607

BUNNY California bungalow, 5 rooms, lawn, flowers, garage, sleeping porch, large lot on paved street, 1 block from the end of car line. Price $4250, terms. $2300. terms. Phone Holly 4422. 5729 CAMEFORD AVE.

4-FAMILY stucco flat near Hollywood and Vermont, 4 rooms each. Hardwood floors, tile sink and bath. Income $240 month. Price $26,000. Terms. $7000 cash. Cash $6000. 4080 HOLLYWOOD BLVD. 599953.

NEW RARE SPANISH STUCCO
$1250 cash. Bal. easy. Price $7000. North of blvd. Pullman kitchen, nook, tile bath, arch, beamed ceilings, hdwd. floors, lawn, Dutch open fireplace, shrubs, trees. 1717 N. VINE.

6-ROOM stucco bungalow, excellent condition, modern, near Hillhurst and Hollywood blvd. Lot 50x135. Price $9500 cash. $4000 cash will handle. 4059 HOLLYWOOD BLVD. 599953.

FOR RENT—Beautiful 7-room unfurnished house Whitley Heights, 6734 Lodi place. 2 bedrooms, 2 baths, 1 year, lease. $175 month. 579048. Also BEAC. 4813.

TEN-UNIT COURT. Now Leased for ten years. $40,000. Wonderful rental district. Must hurry to make $1000 cash. Balance terms. WRIGHT & HOGAN, INC., 1606 N. Vermont. Phone 398-175.

A GENUINE BARGAIN—
Beautiful home, new, 8 rms., 2-story, 2 bths., 2 cars. Only $12,000. Owner sacrifice for quick sale. Call Sunday or Swish. Widow sacrifices. $16,500; worth $20,000. 6627 Holly Blvd. HOLLY 4366.

50x150 FOR $3150
terms. This lot next to a $13,000 residence just being completed.
COOLIDGE & COOK
7908 Santa Monica Blvd. Open always.

BEAUTIFUL Hollywood home of 8 rms. Living rm. fireplace, dining rm. panel, tile bath and kitchen, big lot, $7000 down, balance easy. A dream.
BOYLES, 2861 W. Pico.

SANBURN JUNCT.
1 block from Sunset Blvd. 5-room house, all furnished, 2-car garage, bargain for cash. Owner, 1221 HYPERION AVE.

FOR SALE—Fine level lot, West Hollywood, near Melrose, for cash, or exchange for 5-room bungalow, on Pioneer Drive. Must be bargain and well located. $12500. 595854.

LAUREL CANYON—
Furnished or unfurn. mountain HOME. In the country, but only 10 min. from Cahuenga ave. Holly 6000. Eves. OWN. 978. Holly 0779 evenings.

STUCCO, double bungalow, 4 rooms each side, for 50x188, near car line Hillhurst and Hollywood blvd. Hollywood $13,500, cash $6500. 4080 HOLLYWOOD BLVD. 599953.

TO LET—Cor. new double bungalow, stucco, 4 rooms, bths. nook, garage, tile sink, bath, blk. Doheny Dr. and Melrose. Phone 599074. 206

FOR SALE or lease, 7-room home, new furnished up-to-the-minute. One of Hollywood's finest homes. Rent $90. Phone 599074.

BARGAIN in West Hollywood lots; 2 fine corners, 3 fine inside lots. Close to schools, car line and business.
COOLIDGE & COOK
7908 Santa Monica Blvd. Open always.

FOR SALE—Fine level lot, West Hollywood, near Melrose, for cash, or exchange for 5-room bungalow, on Pioneer Drive. Must be bargain and well located. $12500. 595854.

LAUREL CANYON—
Furnished or unfurn. mountain HOME. In the country, but only 10 min. from Cahuenga ave. Holly 6000. Eves. OWN. 978. Holly 0779 evenings.

STUCCO, double bungalow, 4 rooms each side, for 50x188, near car line Hillhurst and Hollywood blvd. Hollywood $13,500, cash $6500. 4080 HOLLYWOOD BLVD. 599953.

TO LET—Cor. new double bungalow, stucco, 4 rooms, bths. nook, garage, tile sink, bath, blk. Doheny Dr. and Melrose. Phone 599074. 206

FOR SALE or lease, 7-room home, new furnished up-to-the-minute. One of Hollywood's finest homes. Rent $90. Phone 599074.

BARGAIN in West Hollywood lots; 2 fine corners, 3 fine inside lots. Close to schools, car line and business.
COOLIDGE & COOK
7908 Santa Monica Blvd. Open always.

BEAUTIFUL Hollywood home of 8 rms. Living rm. fireplace, dining rm. panel, tile bath and kitchen, big lot, $7000 down, balance easy. A dream.
BOYLES, 2861 W. Pico.

SANBURN JUNCT.
1 block from Sunset Blvd. 5-room house, all furnished, 2-car garage, bargain for cash. Owner, 1221 HYPERION AVE

CITY LOTS AND LANDS—
For Sale

WET SO MANY

"HEAD OF RESOLUTION"
By Lucas Realty Co.!
Present and follows
Some worth the wait and delivers
ALL LEVEL
DO YOU KNOW THAT WE HAVE A
SPECIAL LISTING
OF WESTERN AVENUE
APARTMENT district, improvements
not every city of expenses and in-
come per cent, and take $12,500
to $20,000 cash, balance easy
terms.
DO YOU KNOW THAT WE HAVE
ALL STREET
IMPROVEMENTS
DO YOU KNOW THAT WE HAVE
HAPPY FAMILIES LIVING ON
PROPERTY!
DO YOU KNOW THAT IT IS A
FIRST PAYMENT OF $
ACRE?
WE KNOW HANCOCK PROPERTY
BE REALIZED BY
NY SLOPE ACRES
EAST ALHAMBRA BUSINESS
STODDER & CLEMENTS
317 Douglas Bld.
Los Angeles
Tract office, 100 San Gabriel Blvd.
End of Alhambra-San Gabriel car
Drive out Huntington Dr. to
Alhambra, then due east to property

SIXTH ST. CORNER.
Near Sixth and Vermont, 50.3
x 165 ft. deep at only half of
front foot.

VICTORIA BETWEEN
WILSHIRE & PICO, 100 x 150
to two-story business; last one
ground. PRICE $55,000; will trade
and exchange on a double flat

See Mr. Wilson,
MERRICK & RUDDICK, INC.
3885 West Sixth St. Dunkirk 1414

LANKERSHIM PARK
On Cahuenga, Pico Heights Boul
2 miles north of Hollywood Blvd
50 ft. lots, $1000 up, 1-3 cash
2 3/4%
Drive out and see any agent, or
Lankershim Park Co.
718 Lankershim Bldg.
120 W. 3rd st. Phone 6

WILSHIRE
APARTMENT COURT SITE
CORNER 145x132.
BEST LOCATION FOR APARTMENTS
IN WILSHIRE DISTRICT
WILL GIVE TERMS
See Mr. Bowman & Co.
COR. WILTON PLACE AND 7TH

COURT SITE
100x150 on a fr. car line, 20 min-
utes from city. Near driveway, 2
improvements, one a fine
school and grammar school
church. This cannot be duplicated in
any of its location or price.
QUICK.
Price and terms are right. See Mr.
L. A. GORDON CO. 1423 So.
Ave. Car. 1423.

UNRESTRICTED
Lot, 50x165, 14-FT. ALLEY.
On Berendo, two blocks south of
Beverly. Paved to the north.
This lot is the cheapest lot of its
size, and the greatest value in the
market. Owner must sell; will
make some money.
owner. We sell them regularly.
VINCENT J. COX.
On Wilshire Blvd.
Dunkirk 1439. Drexel 6

ORANGE ST. CORNER
—One that is practically certain to
be taken on
Wilshire Blvd. Improvement, the
action expires, next Saturday, so if
you have this type property see
this price; third cash. Call Mr.
872-871 A. W. HEITMAN CO.
716 So. Hill.

10TH STREET CORNER
UNRESTRICTED 1923
120 feet on 10th St.
large modern, 2-story
of 8 apts. unfurnished, close in
Ave. Zoned for business. Price
$30,000. Mr. BAILEY & CO.
this Santa Monica Blvd. Holly 2400.

RED HOT BARGAIN
Furnished, 40x134, east front on Dana
ave. between L. A. high school and
Normandie Ave. Price
CORNERSTONE REAL ESTATE
Mar. 2 Fox. 75078.

200 CORNER—
40 x 125
$6,000. CASH
PHONE 748-138.

Lot 4070—
Bailey, 88250. Terms. Beautiful cor-
ner, business neighborhood. 4 blocks
from Western, excellent location
will rent for $2000 to 60 days. 81118,
owner, 1000 Chamber Commerce.

ORANGE STREET
Quiet St., improved with good 5-room
house, lot 50 ft. by 150 ft. This is
for sale by the owner. R. D. ED-
VARS. 1039 W. 6th st. 58194.

GRAND COURT SITE
Corner, 100 ft. front, 136 ft. from S.
Grand ave., 1-R house and garage on
lot. Price $15,000. OWNER, W. LEWIS,
Grand ave. Dunk. 3007 S. Vermont.

CHEVERLY, south of second, 15 min.
from boulevard, near Beverly Blvd., 50
ft. lot, $1150 cash. Owner, 1000 Cham-
ber Commerce bldg. 61MK, owner.

POTTER & SMITH
226 Low's State Bld.

ON BEVERLY BLVD.
Beautiful circular restricted
Pinewood Park. Containing
wood Park. Choice lots at
Price $42,000. Want $18,000 cash
and bungalow or apartment as
mortgage.
20X TYPEWRITER CO.
Phone 10 Main 1423

ORANGE GROVE AVE.
Between Colorado and Walnut
Pasadena. Choice lots at
Price $24,000. Want $8,000 cash
and bungalow or apartment as
mortgage.
20X TYPEWRITER CO.
Phone 10 Main 1423

WILSHIRE
Between Western and Normandie
Choice lots at
Price $4,000. Want $1,000 cash
and bungalow or apartment as
mortgage.
20X TYPEWRITER CO.
Phone 10 Main 1423

ALL VIEW LOT
Unrestricted, level corner greatest
in 10 minutes from Broadway
ages by various depths. All lots at
Price $1400 up to $1600. Terms
Phone owner, 1000 Chamber Com-
merce bldg. 61MK, owner.

LOT 42x130, BET. 36TH AND
BLVDS. $1100, $170 cash. Bond,
ADAMS ST.

CITY LOTS AND LANDS—
For Sale

PRE-OPENING OF THE
LAST UNIT OF
LINCOLN SQUARE
LOTS
$1250 TO $1800
Terms, 15% cash, balance $20 per mo.
4 Years to Pay

WE PAY FOR THE IMPROVEMENTS

UNIT 5 SOLD OUT IN 6 WEEKS

DO NOT DELAY AS THIS IS YOUR LAST
CHANCE TO BUY AT SUCH LOW PRICES

Come out and see this wonderful unit.
Make the profit yourself. Do not wait
6 months and then pay the other fellow
the profit. BUY NOW!

OLE HANSON
SLAUSON AVE. AND VAN NESS
Open Every Day—All Day.

WILSHIRE
APARTMENT, COURT SITE
70—2—135
ONE SIDE BACK
$16,000
HIGH AND SIGHTLY
CHOICEST SITE IN WILSHIRE
PETER NOLAN & CO.
WILTON PLACE AND PICO

CORNER—VINE ST.
205x110x100
THREE STREET FRONTAGES
$50,000.
BUSINESS ZONE—UNRESTRICTED
Near Santa Monica Blvd. $10,000 will
handle. By far the best buy on this
up-and-coming thoroughfare. See MR.
WHITEHEAD.
KELLS & GRANT
Wilshire at Western.
Drexel 0165.
563-02

LARGE THIRD ST. CORNER—
Between Vermont and Western.
165x150.
Restrictions expire in 1925. A real
profit in store for either a builder or
speculator. Any price is right. Terms
can be arranged. Drop in. We will be
glad to talk it over.

VINCENT J. COX.
On Wilshire, opposite Ambassador.
Dunkirk 1439.

ACRE tracts at TARZANA, Ventura Blvd.
at Reseda Ave., cheaper than city
lots. City water, lights, telephone,
streets, schools, bus service, etc. Beau-
tiful PRODUCING homesites,
ranging in price from $1000 up. Easy
installments or reasonable interest rate.
Illustrated information upon request to
PACIFIC HOMESEEKERS, 617 Cham-
ber Commerce Bldg.

CORNER APARTMENT SITE.
150x170.
Nothing finer in Hollywood. In the
best rental section and a short block
of Hollywood Blvd. at $65,000 with
liberal terms it cannot be duplicated in
this section. C. CUDEREC, 5751 Holly-
wood Blvd. Holly 7249.

MUST SELL INCOME LOT.
OWNER WANTS TO SELL
HER TWO DUPLEX OR DOUBLE
BUNGALOWS ON NEW
STREET NOW BEING PAVED
IN CONCRETE AND WITH
BLOCKS FROM NEW GRAMMAR
SCHOOL SITE. A STEAL AT $2500.
HER AGENT, 1211 PICO.
762-389. EVE., 763-854.

SOME Bargains. Corner lot 40x150, on 50-
ft. blvd., two blocks from fr. car. 4
rooms and bath, modern house, 2
porches, large garage, rear of lot all
fenced. Fine soil. Price $4450. Have
about $1200. Will sell equity for $500
cash or might trade for residence lot
or automobile. Owner at 1331 So.
NEW HAMPSHIRE ST.

FIGUEROA ST. SPECIALS
40x120, $6000. Terms.
50x120, $8000. Terms.
Cor. 42x110, $14000. Cor. 38x180,
$20000. Cor. 80x110, $35000. Cor. 50x
132, 70th. Terms for $12,000. Imp.
HALBERT REALTY CO.
4153 So. Figueroa. 392731.

UNRESTRICTED LOT,
50x200.
Buy this wonderful court site, located
in best part of city; we will furnish
all money for building; or will
lease it for you on 10-year, secured
basis at $840 per month. Apply 646
N. VERMONT AVE. 597875.

$3750. WILSHIRE RESIDENTIAL. $3750.
Wilshire tract, between Wilshire
Vista and Country Club Drive. Residential
district. Right in good section. All im-
provements, very desirable. Owner must
sell. PHONE 762111; 762188.

SUNSET AT SANTA MONICA
BUSINESS LOTS
PRICE CUT TO $9000
HALL-DUNLAP CO.
750 S. VERMONT. DUNKIRK 0469.

$3750. INCOME. $3750.
WILSHIRE VISTA.
Beautiful residential income, high
ground, 50x165, wonderful view, between
Wilshire Blvd. and Country Club Drive.
High-class improvements. Owner must
sell. PHONE 762111—762188.

$22,500 CASH. PRICE $45,500.
Lock this lot over.
It can't be beat.
LESS THAN $300 PER FOOT.
Or 125x150, at
F. C. MUREY,
428 A. G. Bartlett Bldg. 8225294.

WESTLAKE DISTRICT.
Block to 6th St.
50x132 to alley.
$17,500—$6250 to handle.
WESTLAKE PARK CO., REALTORS,
602 S. Alvarado. Drexel 1115.

LOT BARGAINS
SURE MONEY-MAKERS
42x132, on Vermont Ave. Price
$1850, $800 cash down. Make $500 in
60 days.
Corner 47x120, snap. 1082 W.
SANTA BARBARA, Ver. 6802.

SINGLE residence lot, 50x146. Melrose
Fairfax section, on Fuller, walking dis-
tance to high and grammar school.
$3200. Worth $4000. Quick. 4138
STROM, 1045 Highland Ave. 577-175. Nights
577-1175.

CHOICEST 100-ft. in Wilshire Highlands,
high and sightly, surrounded by schools
and boulevards, half block from car line
between the mountains, the city and
the sea. What more? Two other lots
near by. DREXEL 0605.

SACRIFICE
Parcel of land for subdividing lots 4
lots. Double your money in short time.
Located 3-cent car line, near school and
stores. 3943 W. ADAMS.

FLAT OR COURT SITE

82x129 to alley, close in. Price $4800.
Cash or terms. 2005 WEST 16TH ST.

$10 CASH, small monthly payments, large
level building lot; near boulevard;
in immediate sale, bring this. BROUGH-
TON, Riverside Drive at Clearwater.

SUE, prop. lot located on Hillsdale Blvd.,
cor. 3d. Best business location, size
146. Price $14,050. F. MANN, 2332
WHITTIER BLVD.

BEVERLY Hills lot, bargain for quick
action, 80x128 to paved alley. Call M186
ADAMS, 459-980; eve. & Sunday DREXEL
6194.

VAN NESS AVE. SNAP.
$9x124, 2-story restriction, near Beverly
Blvd. Only $8000. MR. HOYLE, Holly
1740.

BIG LOT on new 100-ft. blvd.—near
Wilshire. Price $2,000 down.
Call MR. REYNOLDS, 821401 or 74815
evenings.

FOR SALE—40x140 ft., lot 4 block from
Wilshire Blvd. on Genesee st., 92500,
terms. DUNKIRK 3480.

CRENSHAW, 50x140, all imp.; very under-mar-
ket; $4,000. 447 S. Ave. 21, Apt. only. DREXEL 9084, no agents.

WESTWOOD corner 50x125. All street work
in and paid for. Only $1800. Terms.
OWNER, 2745 Cimarron, 760091.

WESTERN AVE. CORNER.
50x150. $8000. Terms. 8757 SO. WEST-
ERN AVE. Ver. 9358.

MUST sell this week fine Hollywood lot
in best part of city. $250 cash. Own-
PHONE 268-405. No agents.

WESTERN AVE. COR.
50 ft. by 110. $10,000. Terms.
8757 SO. WESTERN AVE. VER. 9358.

$3000—I MUST SELL MY UNRESTRICT-
ED LOT 50x140, NEAR MELROSE AND
LA BREA. PHONE 569-474, OWNER.

LOT, 75x148. Priced low. Quick sale. Will
double value in 2 yrs. $2,000 will han-
dle. SUITE, baker, O-734.

TY. lots, Dayton Ave. $50 down; good $5
per week. Lot is level, on side of street,
ready to build on. Close to Pasadena
PASADENA AVE., Car. 4134.

CASH buys desirable lot 75x150. Rose Hill
district, on Huntington Drive, Apply
4301 N. Huntington Dr.; make offer.

WHERE CAN YOU BEAT THIS? 50-ft.,
Manchester ave. Terms. Owner,
5807 S. VERMONT.

$Y beautiful lot in the foothills, reas-
onable; no agents. MRS. QUICK, care
owner, at 3044 Fair.

TORRANCE tract, lot 50x130, restricted.
Near Beverly blvd., $3200. HALLEY,
1207 N. Vermont.

BEAUTIFUL unrestricted lot, 1 block off
Wilshire, close in. Snap at $8400, terms.
B. G. HIGH, 215 S. Manhattan Place.

$Y OWNER—Brentwood Terrace lot, $1700,
terms. Phone evenings, BOYLE 4826.

180x190 near W. Adams; unrestricted.
Price right. $7111 W. WASHINGTON.

$100 business corner, $150 per front ft.
Call evenings, 483221

EQUITY in corner residence lot Westwood.
Owner at 978 E. 53RD ST., L. A.

MONETA ave., Figueroa and plain at lot, lots
at tract price. Schram, 1149 S. & S. Main.

CITY LOTS AND LANDS—
For Sale

PRE-OPENING SALE

Where big profits await early
buyers. Greater Washington
Boulevard between Culver City
and Venice. GET YOUR
SHARE in this fast-growing
section before the big jump
in values due to develop-
ment now going on. Terms
and prices place this property
within the reach of all. In-
vestigate this offer. Prices
subject to change. ACTION
FORESIGHT will make you in-
dependent.

Phone 829-180 for full par-
ticulars regarding best buy in
this section.

BUSINESS DISTRICT DEVELOPMENT
CO.
Merchants' Natl. Bank Bldg.

WILSHIRE
APARTMENT, COURT SITE
70—2—135
ONE SIDE BACK
$16,000
HIGH AND SIGHTLY
CHOICEST SITE IN WILSHIRE
PETER NOLAN & CO.
WILTON PLACE AND PICO

CORNER—VINE ST.
205x110x100
THREE STREET FRONTAGES
$50,000.
BUSINESS ZONE—UNRESTRICTED
Near Santa Monica Blvd. $10,000 will
handle. By far the best buy on this
up-and-coming thoroughfare. See MR.
WHITEHEAD.
KELLS & GRANT
Wilshire at Western.
Drexel 0165.
563-02

LARGE THIRD ST. CORNER—
Between Vermont and Western.
165x150.
Restrictions expire in 1925. A real
profit in store for either a builder or
speculator. Any price is right. Terms
can be arranged. Drop in. We will be
glad to talk it over.

VINCENT J. COX.
On Wilshire, opposite Ambassador.
Dunkirk 1439.

ACRE tracts at TARZANA, Ventura Blvd.
at Reseda Ave., cheaper than city
lots. City water, lights, telephone,
streets, schools, bus service, etc. Beau-
tiful PRODUCING homesites,
ranging in price from $1000 up. Easy
installments or reasonable interest rate.
Illustrated information upon request to
PACIFIC HOMESEEKERS, 617 Cham-
ber Commerce Bldg.

CORNER APARTMENT SITE.
150x170.
Nothing finer in Hollywood. In the
best rental section and a short block
of Hollywood Blvd. at $65,000 with
liberal terms it cannot be duplicated in
this section. C. CUDEREC, 5751 Holly-
wood Blvd. Holly 7249.

MUST SELL INCOME LOT.
OWNER WANTS TO SELL
HER TWO DUPLEX OR DOUBLE
BUNGALOWS ON NEW
STREET NOW BEING PAVED
IN CONCRETE AND WITH
BLOCKS FROM NEW GRAMMAR
SCHOOL SITE. A STEAL AT $2500.
HER AGENT, 1211 PICO.
762-389. EVE., 763-854.

SOME Bargains. Corner lot 40x150, on 50-
ft. blvd., two blocks from fr. car. 4
rooms and bath, modern house, 2
porches, large garage, rear of lot all
fenced. Fine soil. Price $4450. Have
about $1200. Will sell equity for $500
cash or might trade for residence lot
or automobile. Owner at 1331 So.
NEW HAMPSHIRE ST.

FIGUEROA ST. SPECIALS
40x120, $6000. Terms.
50x120, $8000. Terms.
Cor. 42x110, $14000. Cor. 38x180,
$20000. Cor. 80x110, $35000. Cor. 50x
132, 70th. Terms for $12,000. Imp.
HALBERT REALTY CO.
4153 So. Figueroa. 392731.

UNRESTRICTED LOT,
50x200.
Buy this wonderful court site, located
in best part of city; we will furnish
all money for building; or will
lease it for you on 10-year, secured
basis at $840 per month. Apply 646
N. VERMONT AVE. 597875.

$3750. WILSHIRE RESIDENTIAL. $3750.
Wilshire tract, between Wilshire
Vista and Country Club Drive. Residential
district. Right in good section. All im-
provements, very desirable. Owner must
sell. PHONE 762111; 762188.

SUNSET AT SANTA MONICA
BUSINESS LOTS
PRICE CUT TO $9000
HALL-DUNLAP CO.
750 S. VERMONT. DUNKIRK 0469.

$3750. INCOME. $3750.
WILSHIRE VISTA.
Beautiful residential income, high
ground, 50x165, wonderful view, between
Wilshire Blvd. and Country Club Drive.
High-class improvements. Owner must
sell. PHONE 762111—762188.

$22,500 CASH. PRICE $45,500.
Lock this lot over.
It can't be beat.
LESS THAN $300 PER FOOT.
Or 125x150, at
F. C. MUREY,
428 A. G. Bartlett Bldg. 8225294.

WESTLAKE DISTRICT.
Block to 6th St.
50x132 to alley.
$17,500—$6250 to handle.
WESTLAKE PARK CO., REALTORS,
602 S. Alvarado. Drexel 1115.

LOT BARGAINS
SURE MONEY-MAKERS
42x132, on Vermont Ave. Price
$1850, $800 cash down. Make $500 in
60 days.
Corner 47x120, snap. 1082 W.
SANTA BARBARA, Ver. 6802.

SINGLE residence lot, 50x146. Melrose
Fairfax section, on Fuller, walking dis-
tance to high and grammar school.
$3200. Worth $4000. Quick. 4138
STROM, 1045 Highland Ave. 577-175. Nights
577-1175.

CHOICEST 100-ft. in Wilshire Highlands,
high and sightly, surrounded by schools
and boulevards, half block from car line
between the mountains, the city and
the sea. What more? Two other lots
near by. DREXEL 0605.

SACRIFICE
Parcel of land for subdividing lots 4
lots. Double your money in short time.
Located 3-cent car line, near school and
stores. 3943 W. ADAMS.

FLAT OR COURT SITE

82x129 to alley, close in. Price $4800.
Cash or terms. 2005 WEST 16TH ST.

$10 CASH, small monthly payments, large
level building lot; near boulevard;
in immediate sale, bring this. BROUGH-
TON, Riverside Drive at Clearwater.

SUE, prop. lot located on Hillsdale Blvd.,
cor. 3d. Best business location, size
146. Price $14,050. F. MANN, 2332
WHITTIER BLVD.

BEVERLY Hills lot, bargain for quick
action, 80x128 to paved alley. Call M186
ADAMS, 459-980; eve. & Sunday DREXEL
6194.

VAN NESS AVE. SNAP.
$9x124, 2-story restriction, near Beverly
Blvd. Only $8000. MR. HOYLE, Holly
1740.

BIG LOT on new 100-ft. blvd.—near
Wilshire. Price $2,000 down.
Call MR. REYNOLDS, 821401 or 74815
evenings.

FOR SALE—40x140 ft., lot 4 block from
Wilshire Blvd. on Genesee st., 92500,
terms. DUNKIRK 3480.

CRENSHAW, 50x140, all imp.; very under-mar-
ket; $4,000. 447 S. Ave. 21, Apt. only. DREXEL 9084, no agents.

WESTWOOD corner 50x125. All street work
in and paid for. Only $1800. Terms.
OWNER, 2745 Cimarron, 760091.

WESTERN AVE. CORNER.
50x150. $8000. Terms.
8757 SO. WESTERN AVE. VER. 9358.

$3000—I MUST SELL MY UNRESTRICT-
ED LOT 50x140, NEAR MELROSE AND
LA BREA. PHONE 569-474, OWNER.

LOT, 75x148. Priced low. Quick sale. Will
double value in 2 yrs. $2,000 will han-
dle. SUITE, baker, O-734.

TY. lots, Dayton Ave. $50 down; good $5
per week. Lot is level, on side of street,
ready to build on. Close to Pasadena
PASADENA AVE., Car. 4134.

CASH buys desirable lot 75x150. Rose Hill
district, on Huntington Drive. Apply
4301 N. Huntington Dr.; make offer.

WHERE CAN YOU BEAT THIS? 50-ft.,
Manchester ave. Terms. Owner,
5807 S. VERMONT.

$Y beautiful lot in the foothills, reas-
onable; no agents. MRS. QUICK, care
owner, at 3044 Fair.

TORRANCE tract, lot 50x130, restricted.
Near Beverly blvd., $3200. HALLEY,
1207 N. Vermont.

BEAUTIFUL unrestricted lot, 1 block off
Wilshire, close in. Snap at $8400, terms.
B. G. HIGH, 215 S. Manhattan Place.

$Y OWNER—Brentwood Terrace lot, $1700,
terms. Phone evenings, BOYLE 4826.

180x190 near W. Adams; unrestricted.
Price right. $7111 W. WASHINGTON.

$100 business corner, $150 per front ft.
Call evenings, 483221

EQUITY in corner residence lot Westwood.
Owner at 978 E. 53RD ST., L. A.

MONETA ave., Figueroa and plain at lot, lots
at tract price. Schram, 1149 S. & S. Main.

CITY LOTS AND LANDS—
For Sale

SEE THIS BARGAIN TODAY
Near Brand Castle, Glendale, "the
fastest-growing city," and double your
money in six months. 76x190. Ideal
view corner lot, forever unobstructed;
highly restricted; 30 mins. L. A. civic
center. Surrounded by $10,000 to $50,-
000 homes built, building or planned.
Owner must sell quick, on ground to-
day. S.W. corner Bandmand ave. and
Cumberland Way. H. K. WRIGHT, 225
Merchants' Natl. Bank Bldg. Phone
829-180.

UNRESTRICTED LOTS
$4000 $3000 $6000
WEST OF VERMONT
NORTH OF PICO.
HALL-DUNLAP CO.
750 S. VERMONT. DUNKIRK 0469.

$1000 UNDER VALUE, HIGH GROUND.
This is an unrestricted corner large
enough for 2 duplexes, near L. A. High
School. Has wonderful commanding view.
See Mr. Hightower with
ELVERSON & CURRY CO.
933 S. Vermont Ave.
Dunkirk 1457. Eve. Dunkirk 4871.

SACRIFICE unrestricted lot 50x146 on Bonita
st., between Aisler and Rusell, $1650,
about half cash. Owner Phone HOLLY 0965.

DOUBLE bungalow lot on Irving, near Mal-
rose, size 50x102 ft. East front. Imme-
diate sale necessary. Call OWNER 78451.

IN beautiful Lafayette Square, 75x150;
$4500 handles. PHONE 268184.

WILL sacrifice lot 57x135, 20-ft. alley, next
lot to Price in Westwood. UNIV. 2740.

APARTMENT, FLAT PTY.—
For Sale and Exchange

COURT SITE
60x253 on Redondo, near Washington.
Bargain. If you want it.
CRONKRIGHT REAL ESTATE.
3701 W. Pico. Fb. 756-78.

$3000 INCOME $3,000 cash, near 16th
& Figueroa. Present bldg. Can
increase income in 10-year lease to $5400.
Price $16,000. HUSBARD, 305 Citizens'
Bank Bldg. 62953

FIGUEROA INCOME.
Three flats on the S.E. corner of 51st
and Figueroa; $5500 income. Price and
terms are reasonable. Please don't dis-
turb tenants, won't last long. See
MR. LINT, with
KELLS & GRANT
Wilshire at Western
Drexel 0165.

ONLY CHANCE LEFT IN HOLLYWOOD
for 4-flat bldg. site, 50x165. Price
$3500 cash, 3 blks. north of Hollywood
Blvd., 1 blk. east Highland Ave. Other
lots near by have sold $6000 and up;
contractor and owner needs money for
building operations and must sacrifice.
See Ash Ford, with
MERRICK & RUDDICK, INC.,
6681 Hollywood Blvd.
57486. 57680.

BARGAIN
HIGH GROUND RESIDENCE
LOT IN WEST WILSHIRE
DISTRICT. VIEW. ALL
IMPROVEMENTS IN AND PAID
FOR. A BEAUTIFUL LOCATION
FOR YOUR NEW HOME AND A
CHOICE SITE AT VERMONT AVE.
AGENT, 3661 W. PICO ST.
76226; nights, WESTMORE 78884.

APARTMENT SITE
100x155
One block from 10th and Western,
near the new four-story theater build-
ing to be erected soon. Commands view
of Hancock Park. See owner at once.
MR. JACKSON.

BRAND BLVD. FRONTAGE
For sale by owner, 51 ft. frontage with
small store and house, $400 front ft.
Agents do not bother. Because that is
the net rock-bottom price. 2810 CIMAR-
RON ST., Los Angeles. 769624.

FLOWER—$2100 per ft. 35 feet near
Ninth. Can be sacrificed with $35,000.
Splendid future for this property. See
MR. GREENLAW with MERRICK &
RUDDICK, INC., 600 South Hill St.
821-105.

SUNSET BLVD. CORNER BARGAIN.
LOT TO HAULE.
This lot is priced to sell quick. Lo-
cation is one of the best on the blvd.
Size 50 x 150 ft. Price $2,000. Price ad-
vance $100 per front foot November 1st.
HENRY D. COLEY, 5670 Sunset Blvd.

WESTERN AVE. CORNER
50x120
Must Sell by Tuesday Oct. 30.
Owner Moving to Big Bear.
Phone Vermont 8092. Mr. Barger,
Western & Manchester.

NORTH SPRING ST.—IF SOLD BEFORE
OCT. 30 $75,000. BRICK BLDG.
STORES, 20 ROOMS ABOVE, CORNER
LOT, 50x100. PRICE $62,000.
YEARLY INCOME $5500. MOWBRAY
REALTY CO., MR. BATES, 2308 W.
PICO, AT NORMANDIE. BEACON 7697.

OPPORTUNITY.
Ground lease on Sunset Blvd. at Sanborn
Junction, 125x200, for 50 years, $200
per month, graduate to $300. Require-
ments easy.
WELLES A. JOHNSON, 1208 Lowe State
Bldg. Phone 827788.

GET BUSY ON THIS QUICK.
50-ft. corner, Hollywood Blvd. 1st 50x
136, well located; two stores. Property
worth $45,000 today. See WILBUR K.
JOHNSON, 1208 Lowe State Bldg. Phone
827788.

$2000. UNRESTRICTED.
Northeast corner Vermont and La
Mirada, 161x110, $475 per ft. This is
the biggest buy in the vicinity of Holly-
wood Blvd. today. Call evenings to
make you a large profit. Call Drex. 8679.

S.E. COR. Jefferson and Normandie ave.
2-story brick, 100x135, 4
stores, 6 offices and hall, also 6-room
flat. Rents $400 month. Price
$47,500. Terms. See CULP or LEVY,
501 So. Hill st. 61048.

$250,000—$250,000.
ADAMS BUSINESS PROPERTY, EAST
OF SOUTH WESTERN, to telephone in-
vestigation. W. CARAWAY INVEST-
MENT CO., 1260 So. Western ave. Just
north of Pico.

10c CORNER, 150' deep, on paved blvd.
and car lines, 1 blk. from bank and
center of fast growing suburb. $2350
cash, bal. $85 mo. Price $7000. Quick
action; bargain. Call at once. HOLLY
2218.

STORE BUILDINGS
BUST CORNER
AT HOLLYWOOD.
$12,500 will handle. Don't let this
opportunity pass. Good corners hard to
get. 6700 SO. MAPLEWOOD AVENUE.

BARGAIN
Business lot 50x150 to alley, with 3-room
house and two 2-room flats. Price
$3500; terms.
See owner, 6501 MC
DONID BLVD.

IMPROVED Washington Blvd. property be-
tween Arlington and 2nd ave. 2-store
brick and 2-flat frame. 2nd floor, 2-R.
DR. MAXMILLER, Owner, 703316, or
Bdwy. 0404.

PROMINENT BUSINESS CORNER.
50x150. Near Vermont and Jefferson,
S.W. corner. Have building and tenant
for long lease. See OWNER, 6501 Re-
dondo Blvd.

VERNON AVE.
60x120.
Near Western, ripe for business. Only
$6500, terms. This is the best buy on the
street. 4621 S. WESTERN. 790-625.

FOR LEASE—50 OR 100X154 DEEP, NEAR
NINTH AND HILL; 57% FOR LOW RATE
FOR TERM OF 10 YRS. PROPERTY
CLEAR. CALL 58417 FOR INFORMATION

FIGUEROA NEAR JEFFERSON
50x175. Second Lot South. 3028
owner, 3028 EAST JEFFERSON.

SUNSET BOULEVARD, 50x150. Triangle
lot lot west of 1288 Sunset. Just think!
Price only $11,000, and on terms, too.
See Mr. Bowman & Co.

VACANT LOT, business, $1700. Will be
worth $2500 in six months. Close in.
Address H. box 178, TIMES
OFFICE.

FOR SALE—By owner, fine business lot on
Santa Monica blvd. in Westwood. Splen-
did location. Good chance for profit. Call
$100 per foot.

BARGAIN—Top lots 100 ft. at Union Sq.
Price $12,000 for both; worth $18,000.
GREENE, 3193. 80. HILL.

HOLLYWOOD BLVD. LOWER.
Only $600 per foot.
A. H. BARRY, 215 W. 7th. Metro. 8849.

M. P. section, choicest Santa Monica
Blvd. cor. near West. Ave. 6th. 438-529.

FINEST Pico cor. $1500; below market.
Few days only. REA. 6321. 1706 W. Pico.

BUSINESS PROPERTY—
For Sale

WONDERFUL SITE FOR GREAT HOTEL
Who will exercise foresight and
build on the home of the future,
the land near center of
activity. Priced right. Will lease.

R. C. MITCHELL COMPANY
Phone 871-838. Suite 618 Van Nuys Bldg.

FOR SALE—Only business corner left in
the city of Monrovia, 66x132, 2-
story building, rented. Will be at the
STERLING PHARMACY in Elsinore, Fri-
day night. Investigate. Monrovia
forenoons, after that address me, Bur-
bank, Cal., Route 2, Box 95. Phone
54-J.

LOOK
AT
N.E. CORNER
BEVERLY BOULEVARD
AND
OXFORD
FOR SALE.

FOR SALE ON WEST ADAMS
HEART OF BUSINESS CENTER
85x150 ft. Will Build to Suit.
Located adjoining corner of Congress.
Underpriced at $225 foot.
SCHULER & CO.
709706. Cor. 10th & Norton. 75062.

FOR SALE—Will make GROUND lease for
99 years on Main, 50 ft. by Flower st.
Near 10th st.
LEN McCONNELL, Owner,
625 Security Bldg., Hollywood.
Phone 482607

BRAND BLVD. FRONTAGE
For sale by owner, 51 ft. frontage with
small store and house, $400 front ft.
Agents do not bother. Because that is
the net rock-bottom price. 2810 CIMAR-
RON ST., Los Angeles. 769624.

FLOWER—$2100 per ft. 35 feet near
Ninth. Can be sacrificed with $35,000.
Splendid future for this property. See
MR. GREENLAW with MERRICK &
RUDDICK, INC., 600 South Hill St.
821-105.

SUNSET BLVD. CORNER BARGAIN.
LOT TO HAULE.
This lot is priced to sell quick. Lo-
cation is one of the best on the blvd.
Size 50 x 150 ft. Price $2,000. Price ad-
vance $100 per front foot November 1st.
HENRY D. COLEY, 5670 Sunset Blvd.

WESTERN AVE. CORNER
50x120
Must Sell by Tuesday Oct. 30.
Owner Moving to Big Bear.
Phone Vermont 8092. Mr. Barger,
Western & Manchester.

NORTH SPRING ST.—IF SOLD BEFORE
OCT. 30 $75,000. BRICK BLDG.
STORES, 20 ROOMS ABOVE, CORNER
LOT, 50x100. PRICE $62,000.
YEARLY INCOME $5500. MOWBRAY
REALTY CO., MR. BATES, 2308 W.
PICO, AT NORMANDIE. BEACON 7697.

OPPORTUNITY.
Ground lease on Sunset Blvd. at Sanborn
Junction, 125x200, for 50 years, $200
per month, graduate to $300. Require-
ments easy.
WELLES A. JOHNSON, 1208 Lowe State
Bldg. Phone 827788.

GET BUSY ON THIS QUICK.
50-ft. corner, Hollywood Blvd. 1st 50x
136, well located; two stores. Property
worth $45,000 today. See WILBUR K.
JOHNSON, 1208 Lowe State Bldg. Phone
827788.

BUSINESS PROPERTY—
For Sale

FLOWER STREET CORNER

$20,000.00 CASH!

$20,000.00 CASH!

NEVER AGAIN WILL YOU BE ABLE
TO PURCHASE PROPERTY IN THIS VI-
CINITY FOR THIS PRICE OF THIS COR-
NER. SIZE

100X158
FOR $46,500
ONE BLOCK FROM WASHINGTON AND
FLOWER. POSITIVELY THE BEST BUY
IN THIS SECTION. SEE

C. V. SIMPSON, WITH
W. M. GARLAND & CO.
749 SOUTH SPRING ST.
871-381.

BUSINESS PROPERTY—
For Sale

132x147

A CORNER ON FLOWER STREET
IN THE CHOICEST PART OF THIS
FAST GROWING BUSINESS ARTERY,
LESS THAN $1200. FR. FRONT FT.

THIS IS A REAL BARGAIN
REMEMBER FLOWER STREET IS TO
BE OPENED AND WIDENED 80. OF
WASHINGTON.
FOR FULL INFORMATION, CALL
C. V. SIMPSON, WITH
W. M. GARLAND & COMPANY,
749 SOUTH SPRING STREET.
871-381

2 BRICK STORES
$30,000.

And room on the rear of the 76x130-ft.
lot for a 4-family flat. So advantageously
located in this district that with present
improvements it is paying high income.
Call Mr. Diess, 571-577 evenings, 294-397.
A. HEITMAN CO.
714 So. Hill. 872-871.

24% PAY ON INVESTMENT
$7000 HANDLES
Two store, bungalow and garage on
corner lot, 70 ft. frontage. For quick
sale can be bought at exceptional price.
This is worth investigating.
LEMING & NORRIS
N. E. Cor. Santa Barbara & Vermont
Open Sundays.

MUST sell this week my downtown busi-
ness property, located 807 E. 6th st.
Don't disturb tenants. This property
is valued $11,000. Will take $8500,
$3000 cash, bal. terms. You will dou-
ble the money several times if you
mean business. See OWNER, 201 W.
Fourth st.

60x172 business or industrial, cheapest
lot on Santa Monica Blvd. Ripe for im-
provement. Owners, Benson & Mosbi-
hasser, 4424 Santa Monica Blvd. 582118.

80, MAIN ST. business property, 7 stores
Must sell. Owner, 2310 S. VERMONT

52x176, WASHINGTON ST. NEAR OAK
ADDRESS P. BOX 46, VINCE BRANCH

40x52, CLOSE in North Broadway, $2,000.
228 W. 47TH ST., Room 401. 827183.

INDUSTRIAL PROPERTY—
For Sale and Exchange

THE FRANK MELINE CO. INC.
OFFERS
A FACTORY SITE
On Santa Fe Tracks
50x80 new iron building on
property. On railroad and opposite
state freight station. Main boule-
vard frontage. This is an
unusual opportunity.
PRICE $9500.

Also Industrial sites, factories
and warehouses of every descrip-
tion, locality and legitimately
priced.

H. M. Lewis, Mgr.,
Industrial Property Dept.
THE FRANK MELINE CO., INC.
Id. fl. Sun Bldg. 706 S. Hill st.
Phone 870-431.

FOR SALE—
MODERN FACTORY BUILDING.

2-story concrete, steel and brick con-
struction, 41,000 sq. ft. steel deck, roof
floors, 150 lbs. concrete and double
strength diagonally laid. Modern in every
detail. Railroad track, 400 ft.
Building 95x220. Grounds 250x350. QUICK
SALE TAKES IT. PRICE CONSID-
ERABLY BELOW REPRODUCTION.

SENGEL & CO.
6344 Hollywood Blvd. 462-385.

AN OPPORTUNITY FOR MANUFACTURERS

We have two acres within city lim-
its of very-by town in Los Angeles coun-
ty, with railroad siding available, which
will be donated to responsible manufac-
turer. For particulars see L. H. CHAT-
TERSON, 828481.

FOR SALE—
SANTIE STREET
50x145, near Sunset Blvd. Big buy.
If interested, come
"Let's talk it over."

R. C. MITCHELL COMPANY,
Phone 871-838. Suite 618 Van Nuys Bldg.

SOUTHWEST corner 22nd and San Pedro,
165 ft. on San

INCOME PROPERTY—
For Sale

12-UNIT COURT
PRICE $90,000—INCOME $17,700
TERMS
NORTH OF HOLLYWOOD BLVD.
CLOSE IN

This court was planned, built and furnished with the idea of making a real home out of an apartment. Being beautifully furnished, original rugs throughout, artistically decorated with attractive exterior and landscaped in accord, makes a strong appeal to the discriminating taste. From an investment standpoint this is a real bargain. TAFT REALTY CO., 5157 Hollywood Blvd. Phone H. 7190, call MR. SHERWOOD.

$23,000 CASH
NEW STUCCO APARTMENT HOUSE
$65,000
Leased for 10 years at a secured yearly income of $7200. This is 10% NET on your investment while holding for a great future. Located near WILSHIRE and HIGH, within 2 blocks of 2 class A Million Dollar buildings. The best appointed apartment section of Los Angeles for high class property. Lot values have gone $50,000 in front of it. It is within another 3 years! This is real value and real investment. Phone at once. Mr. Taylor or Mr. Young.
BURTON & CO.
Western Ave. at 103d st.
Phone 63-131

CORNER BUNGALOW COURT
$21,500
This 9 & 3 new bungalow court is leased for a period of 3 years at a guaranteed income of $2500 a year. All the owner must pay is the water and taxes. The tenant pays the upkeep. No worrying about vacancies, but a check is mailed you each month for a specified amount for the next two years. Terms can be arranged. Interest only 7%. Call this office tomorrow. MR. FITZELL or MR. KOPPERUD.
BURTON & CO.
Western Ave. at 103d st.
Phone 63-131

$8000 CASH.
$ month new bungalow court.
On Main Boulevard, Street.
INCOME $4800.
A real snap. Price $21,500.
Easy terms.
See CHARLES KROWN.

$49,500.
WILSHIRE COURT.
12 units. Last month's rent $15,000
Buildings worth $40,000. Guaranteed.
30-year lease $6100 to $7200.
Exclusive agents.
See CHARLES KROWN.
GEO. SUTCLIFF & CO.
450 Lane Mtge. Bldg.
Metro. 2121. Metro. 2121.

8-ROOM HOUSE $10,000 DOUBLE
½ BLK. OFF SANTA BARBARA AVE.

New and exceptionally well built. All hard floors and latest built-in effects, extra closet but, pedestal lavatory, double garage, side drive, 50-ft. lot. This is a REAL VALUE. Terms.
LEMING & NORRIS
N.E. corner of Santa Barbara and Vermont Ave.
Open Sunday.

INCOME BARGAINS
STORE BUILDINGS
BUNGALOW COURTS
FLAT BUILDINGS
BUSINESS PROPERTY
EASY TERMS ALL PRICES
HARRY CROSSMAN,
Realtor.
202-4-5 Stoe Bldg., 7th & Broadway.
Phone: Main 1540; Sat.: 6471.

ONLY $17,000
When we say only $17,000 we mean the property is worth more, and we can prove it.
This is a fine modern up to the minute bungalow court of 5 units, nearly new, tile bathroom up and three rooms down. Four garages and nice treeshaded apartment alone. Close to Exposition Park. Income $1200 per mo.
CONWAY & CONWAY
1062 Central Bank Bldg.

BEST INCOME BUY
VERMONT—MANCHESTER
$30,000—WORTH $50,000.
8 stores, 50x75, lot 50x181 to alley. Store front modern, stuccoed, tile Spanish type, stores now rented for very much. Ideal location for theater.
REAL ESTATE ROACH
1017 Van Nuys Bldg.

INCOME $2000.
BUNGALOW COURT SNAP.
8 new stucco units, strictly modern, large lot, rents thoroughfare, income immediate. $5000 will handle. Address 2121 CANADA BLVD., cor. Cabrillo Ave., Verdugo Woodlands, Glendale. L. A. Phone 826378.

GET YOURSELF AN $8200 INCOME.
Lot 100x150, on 83rd. Bank loan $11,000. Price $68,000; one side $16,000, only $27,000 cash. MR. SUTER, owner, 2 Grand. 266-667.

BEAUT. home and lot. Close in duplex, front home and income. 1256 street, fronts 2 lots, for rent, $75. Price $6500. Inc. $1200 per cent. $2500 cash, $500 per mo. 436 E. AVE. 28. Phone Capitol 3777.

FINE home and income combined. Modern stucco 6-room house, hardwood floors, fireplace, tile sink and garage. $9500, reasonable terms. Owner, WILLIAMS, 220 A California Ave., Monrovia. Phone Green 280.

South Pasadena
BARGAIN.
6-room bung. $6500, terms
Oak floors, fireplace, built-in features. 902811. MR. GARDNER, 515 El Centro.

LOT—Southwest corner of Cypress and Maple, convenient to car and Glenoaks school. Owner, 1107 BRENT. Colorado 1611.

Monterey Park
BEST ACRE BUY IN MONTEREY PARK
Short acre northwest corner, 330 east by 8 south, fenced, level, water, 4-rm. Calif. house, garage house, chicken house, outdoor. Phone 74506. Will sell cheap, terms. $22,750.

LOT, 125x231, opposite a beautiful residence. Owner, Phone 74506.

SMALL APARTMENT HOUSE PROPERTY
12 rooms, consisting of 5 double apartments. All private baths. Rents only $50 to $55 a unit. Completely furnished and in excellent condition. Price of $9000 per unit. Reasonable terms or property will exchange for $22,500. $6000 cash will handle. MR. HOBART MARSH & CO.
671181. 200 Marsh-Strong Bldg. 671181.

COMPLETELY FURNISHED HOLLYWOOD HOME & INCOME. 87219 MORTON AVE.
HOUSES ON SAME LOT. INCOME $165 A MO. PRICE $10,000. INCLUDING FURNITURE. EASY TERMS. OPEN FOR INSPECTION TO-DAY. CALL MR. WARD, 1107 BRENT. COLORADO 1611.

MERRICK & RUDDICK, INC.,
6881 HOLLYWOOD BLVD.

ORANGE TREE SPOT
$8,250
$750 cash, $50 month. Lot 50x117 to an alley. $35,000, terms. Anticipate large future profit by buying in the rapidly enclosing residence district of the city. See Mr. Taylor or Mr. Young.
BURTON & CO.
Western Ave. at 103d st.
Phone 63-131

APARTMENT-HOUSE OPPORTUNITY
Close in, 10-unit court, nearly new, beautiful 2-story stucco apt.-house, 10 units, 2 bungalows. Leased at $2,500 per month. $27,500 cash required. MR. MICHELSON, CRONKRIGHT REAL ESTATE, 6101 Pico B. Phone 766-76.

WESTLAKE BARGAIN—
UNRESTRICTED corner, improved with two-room house, excellent condition, income $250 mo. Close in. Low phone party $25,000, for quick sale $20,000 cash, half mtge. 2727 WEST WASH ST. 78274.

NEW STUCCO DOUBLE
$13,500. $6,000 cash. Living room 20x13. Tile bath and shower. Located on top high ground close to L. A. High. 3600 sq. ft. of floor space. This is a bargain. Owner, 4102 WEST WASHINGTON. 78.300.

BEAUTIFUL close-in suburban double bungalow of 5 and 6-room units, strictly modern, large lot, rents thoroughfare, income immediate. $5000 will handle. Address 2121 CANADA BLVD., cor. Cabrillo Ave., Verdugo Woodlands, Glendale. L. A. Phone 826378.

$5000 ORCHARD home near Van Nuys, 150 x180, all city improvements included. Owner, HOLLY 4671, week days.

5 acres fruit, 3 acres bearing, 2 acres young, 2 miles Monrovia, $2000 down, $1000 crop goes with it. Real estate, exclusively. Owner, Glendora.

$1500 buys modern beautiful orchard home site, covered with full-bearing fruit trees and vines. OWNER 481007.

SACRIFICE 2-acre chicken ranch, 4-r. bus, $2300, $1500 ch. Phone 8 a.m.'s 72115.

Arcadia
1-ACRE ranch in heart Arcadia, positively one the finest and most profitable ranches in Arcadia, with a beautiful large home, all kinds fruit trees and berries. $8500, reasonable terms. For particulars C. E. WILLIAMS, 11644 W. White Oak, Monrovia, Calif. Phone Black 486.

2½ FEET, on Valentine st., by 442 feet deep, 3-3 11-37, old walnut grove, 1-3 cash, balance 6 years. Owner, garage, house will sell or exchange for 5-room bungalow, Owner, WILLIAMS, 220 S. California ave., Monrovia, Cal. Ph. Green 280.

5 ACRES—Ideal for chicken ranch, subdivision, $651 buy. Owner, BLAINE WALKER, 914 E. Olive. 876553.

Brentwood Park
FOR SALE—Beautiful new stucco home in Brentwood Park, 5 rooms and sleeping porch, hardwood floors throughout, Santa Monica tile roof, built-in features, tile bath, shower. Owner on premises, 11th st. and 9th ave., or call MONROE, 211 Ave. E. Redondo.

BRENTWOOD corner lot, 100x200, $7500. Will build to suit. Terms. Owner, 1107 BRENT. Colorado 1611.

LOT, 125x231, opposite a beautiful residence. Owner, Phone 74506.

Burbank
50 FT. FRONT new store bldg., brick and hollow tile construction, 1000 Magnolia Blvd., right in the city of Burbank, at the attractive price of $3000. Will give good terms.
100 ft. front, close in, will make 5 nice large lots. Price $1500.
Will trade for Los Angeles property, 5-room bungalow and garage, house for 700 chickens. This acre is now rented for $40 per month. Price $4,000. Terms.
Will trade for 5-room bungalow, Burbank. Lot 50x150. Price $2,000. Terms.
Will trade for 2 acres, new, modern 6-room bungalow and garage, house for 1200 chickens. Price $4,000. Terms.
Will trade for 5-room bungalow, Burbank. Lot 50x150. Price $2,000. Terms.
SAN FERNANDO VALLEY REAL ESTATE EXCHANGE.
118 E. San Fernando, Blvd.
Phone Burbank 3344.

Culver City
2 ACRES orchard and timber land on blvd. and rail. OWNER, Drexel 1012.

El Monte
FOR SALE—Modern El Monte duplex, 2 three-room apts., garage, on sewer, close in, rent for $55 per mo. Price $5000. $1000 down.
CHARLES ANDREW, REALTOR,
Phone 80, EL MONTE.

Hawthorne
WE ARE just completing 6 modern homes. Close in. Price $3750 to $4250.
VERY EASY TERMS
V. M. SCROGGS Ph. Inc. 80-J-1-1.
HAWTHORNE, end of yellow car line.

Monrovia
MONROVIA,
THE GEM OF THE FOOTHILLS.
EXAMINE THESE SURE BARGAINS:
One of the very finest chicken and fruit ranches in the San Gabriel Valley. 1300 chickens go with property. A wonderful place to live with a profitable business combined.
Several Foothill homes, right up against the Mountains; one especially, with six-room house, two-room guest house. Much fruit planted in the small canyon back of the house. Almost two acres of ground.
We have four subdivisions, two acreage and two residence lots—investment prices.
EVANS REALTY & INVESTMENT CO.,
206 South Myrtle Avenue.
Phone Green 27.

FOR SALE—Newly 6-room house, hardwood floors throughout, fireplace, tile sink and garage. $6500, reasonable terms. Owner, WILLIAMS, 220 A California Ave., Monrovia. Phone Green 280.

INCOME PROPERTY—
For Sale

4-FLAT build., ind. $175. $10,000, $7000 dn., $100 p.c. interest, in coming business dist. MURPHY, 4409 S. Main.

SUBURBAN PROPERTY—
For Sale

NEW SUBURBAN RESIDENCE TRACT
JUST OPENED IN ARCADIA.
14 miles from 6th and Broadway, 35 min. by P. E. or auto.
Every plot planted to 8-yr.-old fruit trees. Finest of nasadamized sts. All ready installed. Gas, elec., water. All delivery and mail service exactly as in the city. Close to schools, stores, car line.
Half acres, 92.7x205, all improvements paid, no assessments, $1200. Easy terms. Building restricted.
Room enough here for several hundred chickens and a big garden. This basis a city lot.
SCHWABROFF REALTY CO.
223 W. P. Story Bldg.
Member L. A. Realty Board. 64090.

EXCLUSIVE FLINTRIDGE
An extraordinary home in the hills. View unequaled anywhere. Overlooking the beautiful valley of Flintridge, with its wonderful homes, country club and golf courses. Large living room, dining room, breakfast room, kitchen, maid's room and bath downstairs. Three master bedrooms, two baths, dressing rooms on second floor. Servant's room, large cellar, double garage. Electric unit heating system throughout. About two acres of land. Price $25,000. Terms arranged to suit.
J. R. BANKS, 226-232 1518 N. Vermont

FOR SALE—Beautiful acre with 5-rm. modern bung., double garage, excellent up to date chicken equipment for 300 hens. Fine stand of bearing fruit trees, gas, electricity and phone. Located on main blvd. to school and stores. Arcadia dist. Owner wants quick action and the price is way below actual value. We can absolutely prove this statement. Terms.
SCHWABROFF REALTY CO.
223 W. P. Story Bldg.
Member L. A. Realty Board. 64090.

LAKE FRONT ACREAGE.
Ideal site for country club of 611 acres, fronting on a lake, rumbledune rolling hills and home sites on hill hides, 15 miles from Hollywood. Water on highest knolls. A wonderful panorama view. See Mr. Chase.
Acreage and Exchange Dept.
TAFT REALTY CO.
5751 Hollywood Blvd. Holly 7190.

TEMPLE
Buy and build in the Town of Temple. Ideal climate, sandy loam soil, pure mountain water. Lots 30x175 feet and larger. $100 to $300. Half-acre garden plots, $1000. Only 15 miles from Los Angeles on the Gaylord Valley. MARSH & COUGHRAN, 601 Union Bank Bldg. Phone 826-756.

FOR SALE—2½ acres, new pre-war home and cement basement, ideally located. Price in prime right, $9000, $3000 cash, balance terms.
A. B. C. SALES COMPANY.
201 Delta Bldg., 426 S. Spring.
Phone 824-191.

SUBURBAN BARGAIN
Choice corner, 90x165, 29 fruit trees, 200 var. plants; sand, 5-rm. house, gar. water, no assessments, no schools, mkts. and cars. Only $4200. Terms. Robinson, 3318 W. Washington. 73870.

VENICE, short line, 44x165 to 16-ft. alley, all improvements on st., 1 block from Ocean Park Heights Station. Western exposure overlooking Mar. Vista. $1750, terms or offer for cash. Phone 671130, owner.

FOR SALE—5-r. bungalow, 2 lots, fruit trees, shrubs, water, gas and sewer, $6000, $1,000 down, $50 per month. Owner, 1202 Central Bank Bldg.

BEST INCOME BUY
VERMONT—MANCHESTER
$30,000—WORTH $50,000.
8 stores, 50x75, lot 50x181 to alley. Store front modern, stuccoed, tile Spanish type, stores now rented for very much. Ideal location for theater.
REAL ESTATE ROACH
1017 Van Nuys Bldg.

INCOME $2000.
BUNGALOW COURT SNAP.
8 new stucco units, strictly modern, large lot, rents thoroughfare, income immediate. $5000 will handle. Address 2121 CANADA BLVD., cor. Cabrillo Ave., Verdugo Woodlands, Glendale. L. A. Phone 826378.

GET YOURSELF AN $8200 INCOME.
Lot 100x150, on 83rd. Bank loan $11,000. Price $68,000; one side $16,000, only $27,000 cash. MR. SUTER, owner, 2 Grand. 266-667.

BEAUT. home and lot. Close in duplex, front home and income. 1256 street, fronts 2 lots, for rent, $75. Price $6500. Inc. $1200 per cent. $2500 cash, $500 per mo. 436 E. AVE. 28. Phone Capitol 3777.

FINE home and income combined. Modern stucco 6-room house, hardwood floors, fireplace, tile sink and garage. $9500, reasonable terms. Owner, WILLIAMS, 220 A California Ave., Monrovia. Phone Green 280.

South Pasadena
BARGAIN.
6-room bung. $6500, terms
Oak floors, fireplace, built-in features. 902811. MR. GARDNER, 515 El Centro.

LOT—Southwest corner of Cypress and Maple, convenient to car and Glenoaks school. Owner, 1107 BRENT. Colorado 1611.

Monterey Park
BEST ACRE BUY IN MONTEREY PARK
Short acre northwest corner, 330 east by 8 south, fenced, level, water, 4-rm. Calif. house, garage house, chicken house, outdoor. Phone 74506. Will sell cheap, terms. $22,750.

LOT, 125x231, opposite a beautiful residence. Owner, Phone 74506.

SMALL APARTMENT HOUSE PROPERTY
12 rooms, consisting of 5 double apartments. All private baths. Rents only $50 to $55 a unit. Completely furnished and in excellent condition. Price of $9000 per unit. Reasonable terms or property will exchange for $22,500. $6000 cash will handle. MR. HOBART MARSH & CO.
671181. 200 Marsh-Strong Bldg. 671181.

COMPLETELY FURNISHED HOLLYWOOD HOME & INCOME. 87219 MORTON AVE.
HOUSES ON SAME LOT. INCOME $165 A MO. PRICE $10,000. INCLUDING FURNITURE. EASY TERMS. OPEN FOR INSPECTION TO-DAY. CALL MR. WARD, 1107 BRENT. COLORADO 1611.

MERRICK & RUDDICK, INC.,
6881 HOLLYWOOD BLVD.

ORANGE TREE SPOT
$8,250
$750 cash, $50 month. Lot 50x117 to an alley. $35,000, terms. Anticipate large future profit by buying in the rapidly enclosing residence district of the city. See Mr. Taylor or Mr. Young.
BURTON & CO.
Western Ave. at 103d st.
Phone 63-131

APARTMENT-HOUSE OPPORTUNITY
Close in, 10-unit court, nearly new, beautiful 2-story stucco apt.-house, 10 units, 2 bungalows. Leased at $2,500 per month. $27,500 cash required. MR. MICHELSON, CRONKRIGHT REAL ESTATE, 6101 Pico B. Phone 766-76.

WESTLAKE BARGAIN—
UNRESTRICTED corner, improved with two-room house, excellent condition, income $250 mo. Close in. Low phone party $25,000, for quick sale $20,000 cash, half mtge. 2727 WEST WASH ST. 78274.

NEW STUCCO DOUBLE
$13,500. $6,000 cash. Living room 20x13. Tile bath and shower. Located on top high ground close to L. A. High. 3600 sq. ft. of floor space. This is a bargain. Owner, 4102 WEST WASHINGTON. 78.300.

BEAUTIFUL close-in suburban double bungalow of 5 and 6-room units, strictly modern, large lot, rents thoroughfare, income immediate. $5000 will handle. Address 2121 CANADA BLVD., cor. Cabrillo Ave., Verdugo Woodlands, Glendale. L. A. Phone 826378.

$5000 ORCHARD home near Van Nuys, 150 x180, all city improvements included. Owner, HOLLY 4671, week days.

5 acres fruit, 3 acres bearing, 2 acres young, 2 miles Monrovia, $2000 down, $1000 crop goes with it. Real estate, exclusively. Owner, Glendora.

$1500 buys modern beautiful orchard home site, covered with full-bearing fruit trees and vines. OWNER 481007.

SACRIFICE 2-acre chicken ranch, 4-r. bus, $2300, $1500 ch. Phone 8 a.m.'s 72115.

Arcadia
1-ACRE ranch in heart Arcadia, positively one the finest and most profitable ranches in Arcadia, with a beautiful large home, all kinds fruit trees and berries. $8500, reasonable terms. For particulars C. E. WILLIAMS, 11644 W. White Oak, Monrovia, Calif. Phone Black 486.

2½ FEET, on Valentine st., by 442 feet deep, 3-3 11-37, old walnut grove, 1-3 cash, balance 6 years. Owner, garage, house will sell or exchange for 5-room bungalow, Owner, WILLIAMS, 220 S. California ave., Monrovia, Cal. Ph. Green 280.

5 ACRES—Ideal for chicken ranch, subdivision, $651 buy. Owner, BLAINE WALKER, 914 E. Olive. 876553.

Brentwood Park
FOR SALE—Beautiful new stucco home in Brentwood Park, 5 rooms and sleeping porch, hardwood floors throughout, Santa Monica tile roof, built-in features, tile bath, shower. Owner on premises, 11th st. and 9th ave., or call MONROE, 211 Ave. E. Redondo.

BRENTWOOD corner lot, 100x200, $7500. Will build to suit. Terms. Owner, 1107 BRENT. Colorado 1611

MONEY WANTED—
Real Estate and Collaterals

MONEY—MONEY—MONEY

Building, 2d mortgage loans quickly; $1 deposits; payments like rent; 6% interest; no commission or fees. Call or write

Application on file.

P. W. HENDERSHOT
With
MUTUAL LOAN & REAL ESTATE CO.
Eli Pacific Finance Bldg. Phone 874-711.

WE HAVE PRIVATE EASTERN CAPITAL TO THE EXTENT OF $500,000. WE ARE MAKING DESIRABLE LOANS IN CALIFORNIA RANCHES OR GROVES. 20 RED TAPE STRICTLY CONFIDENTIAL. WRITE FOR APPOINTMENT. ADDRESS G, BOX 121, TIMES OFFICE.

First mortgage real estate at 10%. $10,000 and larger. Real estate at par. We will guarantee these loans. PRESIDENT & HOTEL INVESTMENT CO. 415 Bumiby Bldg., 9th and Spring.

If you desire to loan money on Wilshire or business property, please see us at once. We have a number of first-class 1st mtg. loans. WILSHIRE REALTY CO., INC. 330 S. Western Ave. 560-595.

WANTED—$3000 at 8% on beautiful business or modern home. Value $7000. CLIFFORD, 5464 24th Ave. Ver. 2726.

$3000 WANTED
PRIVATE PARTIES FOR FIRST MORTGAGE ON GOOD FRONT BUSINESS PROPERTY. 3% MONTH. 4941-A.

WANT loan $75,000 on close-in 50-room apartment, 8% value. 1907 W. ADAMS. Owner & Agent. R. A. STEPHENS, 748-10.

$125 to per cent on your money, secured by a first mortgage on improved property. Call at the office of the United Mutual Loan Corp., 313 Van Nuys Bldg., 6th and Spring.

WANTED—$2000 to $5000 at 7% on first mortgage on improved property. Value $10,000. Address F, box 17, TIMES OFFICE.

WANTED—$3000 at 8% on beautiful business or modern home. Value $7000. CLIFFORD, 5464 24th Ave. Ver. 2726.

$3000 WANTED
PRIVATE PARTIES FOR FIRST MORTGAGE ON GOOD FRONT BUSINESS PROPERTY. 3% MONTH. 4941-A.

WANT loan $75,000 on close-in 50-room apartment, 8% value. 1907 W. ADAMS. Owner & Agent. R. A. STEPHENS, 748-10.

$125 to per cent on your money, secured by a first mortgage on improved property. Call at the office of the United Mutual Loan Corp., 313 Van Nuys Bldg., 6th and Spring.

WANTED—$2000 to $5000 at 7% on first mortgage on improved property. Value $10,000. Address F, box 17, TIMES OFFICE.

MORTGAGES—
Trust Deeds.

WANTED to make connection with private parties having money for loaning. Will submit full details from personal interview. Call at office of CONSOLIDATED MORTGAGE CORPORATION 426 Washington Bldg.

MONEY WANTED—
$2000
FIRST MORTGAGES
7% for 1 to 1 in. 5 years
Will pay 8% interest on $15,000 VALUE.
BUILDERS FINANCE ASSOCIATION
413 Laughlin Bldg. 813 S. Broa
823-291

WAITING

1st Mortgage 3 years.
$20,000—$15,000—$10,000
Lowest rate per cent. Commission.
WESTLAKE PARK CO., Realtors
662 S. ALVARADO. DREX. 1115.

HIGHLY RATED, well established business concern desires to borrow on contracts. Can pay up well part of interest or more with proper backing or security. Address F, box 2, TIMES OFFICE.

$10,000 TO $50,000
Loans on improved real estate at 10%. Building loans, real estate at par. We will guarantee these loans. PRESIDENT & HOTEL INVESTMENT CO. 415 Bumiby Bldg., 6th and Spring.

$1250 INT. per year guarantee on one year's investment. Los ANGELES REAL ESTATE. FIRST MORTGAGES. WE GUARANTEE INTEREST 7 PER CENT. WE ARE SELLING CALIFORNIA RANCHES OR GROVES. 20 RED TAPE STRICTLY CONFIDENTIAL. WRITE FOR APPOINTMENT. ADDRESS G, BOX 121, TIMES OFFICE.

$100,000 7%, 3 yrs., two-story store, 10 stores and 7 offices, 2 lots, 60x150 ft. Realty Bldg., 3rd and Spring. Value $135,000. Income $16,000 per year.

$22,000 first mortgage, 3 yrs., 7% on 60-ft. lot between 5th and 6th sts. Western ave. On the above mortgage we pay 9% and 10%. FORD & BECKER 207 S. Western Ave. Dunkirk 1888.

MONEY WANTED
FIRST MORTGAGE LOAN
OF $30,000
ON INDUSTRIAL PROPERTY.
VALUE $73,000.
ADDRESS P. O. BOX 88, LONG BEACH.

MONEY WANTED ON CITY PROPERTY. These properties are all new, but not finished.

$ 2,000, 2 years, 6% value $ 4,000
$ 3,000, 2 years, 6% value $ 6,000
$ 4,000, 2 years, 6% value $ 8,000
$ 5,000, 2 years, 6% value $10,000
$ 6,000, 2 years, 6% value $12,000

$12,000 7% 3 yrs. on new store and 5 stores, 2 lots, cor. 36th and Central; 4 flats, 2 lots, cor. 36th and Hooper; 7% 1st, valued at $42,000. Income $4,200 per mo.

$30,000 7% 3 yrs. on new bldg. on Jersey st. 200ft to 20th st. 2 lots, 7% 1st, valued at $45,000. Income 7% 7th year.

$30,000 7% 3 yrs. on new store bldg. located 1200 West Seventh, Bullock's Dalton car. Income $7000 per year.

$100,000 7% 3 yrs. two-story store bldg. 10 stores and 7 offices, 2 lots, 60x150 ft. Realty Bldg., 3rd and Spring. Value $135,000. Income $16,000 per year.

$22,000 first mortgage, 3 yrs. 7% on 60-ft. lot between 5th and 6th sts. Western ave. On the above mortgage we pay 9% and 10%. FORD & BECKER 207 S. Western Ave. Dunkirk 1888.

MONEY WANTED
FIRST MORTGAGE LOAN
OF $30,000
ON INDUSTRIAL PROPERTY.
VALUE $73,000.
ADDRESS P. O. BOX 88, LONG BEACH.

MONEY WANTED ON CITY PROPERTY. These properties are all new, but not finished.

$ 2,000, 2 years, 6% value $ 4,000
$ 3,000, 2 years, 6% value $ 6,000
$ 4,000, 2 years, 6% value $ 8,000
$ 5,000, 2 years, 6% value $10,000
$ 6,000, 2 years, 6% value $12,000

$12,000 7% 3 yrs. on new store and 5 stores, 2 lots, cor. 36th and Central; 4 flats, 2 lots, cor. 36th and Hooper; 7% 1st, valued at $42,000. Income $4,200 per mo.

$30,000 7% 3 yrs. on new bldg. on Jersey st. 200ft to 20th st. 2 lots, 7% 1st, valued at $45,000. Income 7% 7th year.

$80

BUSINESS OPPORTUNITIES
Of Many Kinds.

Business—Classified

STORE and service station for sale; busy corner in coast valley town. Other business takes my time. JAMES WILTON, Ventura, San Buenaventura county, Cal.

FIRE SHOP, fully equipped, low rent, long lease, good will. Will trade for good car. 6302 PASA. AVE. Cor. 107.

TRANSFER BUSINESS IN HUNTINGTON PARK.

An already established and profitable transfer business, good location, fully equipped, with three large trucks, and all other equipment required for the business. Good office accommodations and storage room. Bargain. Price $7975 cash. Don't hesitate. Now is your opportunity. Take it quick. See K. T. CHEETHAM, 407 S. Pacific Blvd., Huntington Park.

VULCANIZING STORE—
STOP, LOOK AND LISTEN!
Wonderful vulcanizing and tire business, located on busy corner, well stocked. Real $50. Will teach business. Price $1200, $500 cash, balance monthly. SEE OWNER, MR. E. WOOD, 921 W. SIXTH ST.

BUSINESS OPPORTUNITIES
Wanted

SERVICE—ACTION—RESULTS
ALL KINDS OF BUSINESS SOLD, PARTNERS PROCURED. SPECIAL DEPT. FOR OUT OF TOWN BUSINESSES. WHY NOT CALL AT OUR OFFICES AND LET'S TALK IT OVER OR PHONE 870-893 AND WE WILL CALL TO SEE YOU. NO OBLIGATION OR PUBLICITY. WE ARE RENDERING AN EFFICIENT, DEPENDABLE PERSONAL SERVICE THAT WE BELIEVE YOU WILL APPRECIATE. A LISTING WITH US MEANS A SALE FOR YOU. RETAIL TRADE ATLAS CO., 225 C. C. CHAPMAN BLDG., 756 S. BROADWAY.

SOLD IN TEN DAYS
CASH BUYERS WAITING, expert salesmen bring them direct to you. We can sell your business or estate for a partner in TEN days. MAKE US PROVE IT. Phone METRO. 2140.
GREAT WESTERN BROKERAGE CO., 512 E. W. Hellman Bldg., 4th & Spring.

RESTAURANT, bungalow or vacant lots. Will trade 10-acre orange grove on boulevard 3 miles from Riverside. Good crop of oranges on trees. Small house and garage. Small payment down, good trade. Owner, MONTE HENDERSON, 840 Io. Flower. Phone 870-051.

WANTED—TO INTEREST IN ESTAB. CONTRACTING, BUILDING OR CEMENT BUSINESS. WILL INVEST. WITH SERVICES. ANDREW LO, BOX 288, TIMES BRANCH.

STOCKS OF MERCHANDISE bought for cash or sold on commission.
JAS. A. CODORI, Auctioneer,
900 S. Los Angeles St. Metro. 4168.

I WILL not be responsible for debts contracted by my wife, Mrs. Madaline M. Fuller, 2615 MACKO ST., Los Angeles. F. W. FULLER.

WANTED—To buy public garage, real estate. Please give price and location. Write R. L. NEUCOMB, Gen. Delivery, Los Angeles, Calif.

WANTED—Local manufactured goodies for CHINA. 506 BUMILLER BLDG.

LEGAL NOTICES—
Bids, Proposals

SUPREME COURT, KINGS COUNTY.
ACTION TO ANNUL MARRIAGE.
MARY PRIORAJINSKY, also known as MINNIE PRIORAJINSKY, an infant, by SAM BECKERMAN, her guardian ad litem; Plaintiff, against MICHAEL PRIORAJINSKY, also known as MICHAEL MANILOVE, Defendant.
TO THE ABOVE NAMED DEFENDANT:
YOU ARE HEREBY SUMMONED to answer the complaint in this action, and to serve a copy of your answer, or, if the complaint is not served with this summons, to serve a notice of appearance, on the plaintiff's attorney within twenty days after the service of this summons, exclusive of the day of service; and in case of your failure to appear or answer, judgment will be taken against you by default for the relief demanded in the complaint. Dated, October 8th, 1923.

MAX I. KANE,
Attorney for Plaintiff,
Office & P. O. Address: 39 Court Street, Borough of Brooklyn, City of New York.
TO MICHAEL PRIORAJINSKY, also known as MICHAEL MANILOVE:
The foregoing summons is served upon you by publication, pursuant to an order of Hon. Norman S. Hill, a Justice of the Supreme Court of the State of New York, dated the 8th day of September, 1923, and filed with the complaint in the office of the Clerk of the County of Kings in the City of New York, in the Borough of Brooklyn, County of Kings, City and State of New York. Dated, October 8th, 1923.

MAX I. KANE,
Attorney for Plaintiff,
Office & P. O. Address: 39 Court Street, Borough of Brooklyn, City of New York.

NOTICE TO VENICE PROPERTY OWNERS.
All property owners of the city of Venice are hereby notified that the Board of Trustees of the City of Venice contemplate the adoption of Ordinance No. 1 of said city, relating to ordinances providing for the construction of sidewalks, curbs and gutters consisting of various kinds of brick and concrete, and of bridges, culverts, structures and improvements in the said city, and providing the use and therefor and providing the penalty for the violation of the provisions thereof, and notice is hereby given that a copy of the proposed ordinance together with a map showing the various zones described in said ordinance, is on file in the office of the City Clerk in the City Hall in the city of Venice, in order that all persons interested in the matter may call at the office of the City Clerk and examine the same; that objections to said ordinance, if it is drawn, must be filed with the City Clerk on or before the first day of November, 1923, at which time objections will be heard and considered, and said ordinance will be finally passed by the Board of Trustees on the 6th day of November 1923, at 10:00 o'clock P. M.
THOMAS H. HANNA,
City Clerk of the City of Venice.

NOTICE to steel water pipe manufacturers. Notice is hereby given that the undersigned is desirous of receiving sealed bids for 1,000 feet of 20-inch and 2,000 feet of double riveted and double dipped steel water pipe. P. O. R. Los Angeles, Bids will be received at office of the above company, R. F. D. box 180, MONROVIA, CAL., up to and including November 6, 1923. The amount bidded will be notified on or before November 10th. Rights to reject any and all bids are reserved. By order of WALNUT GROVE MUTUAL WATER CO. By order of Board of Directors.

TO CREDITORS OF THE ICHIFUJI REST. Last dividend will be given out to all creditors of the Ichifuji Rest. on 2nd floor, Pico Rest. Bldg., 1. A. not later than October 31, 1923. No creditor accepted after the 31st. KAWA, Trust.

TO WHOM IT MAY CONCERN: This is to notify you that I, Ralph H. Burns, refuse to be responsible for any bills or obligations contracted by my wife, Effrein Stoneman Burns.
Signed: RALPH H. BURNS.

NOTICE is hereby given that I will not be responsible for the actions of Mrs. M. F. Poole, my ex-wife, from date hereof, and on October 6, 1923. R. H. POOLE.

I HAVE disolved partnership with I. E. Baker and the Beauty Shop, MERVYL BELLE, 1138 S. Olive.

Peggy, Self-made Woman

Without a high-school course but with the courage of Sweet 16, Peggy Doonan set out to conquer New York with her shorthand pencil. She got a job in the supply department of a big magazine and it became part of her duties to buy cleaning rags for the presses. Peggy learned all about rags, quality, texture and efficiency for cleaning and polishing. Her astuteness in buying rags finally attracted the attention of the rag and remnant house from which she bought. That was three years ago. Now Peggy can hold her own in matching salaries with the Vice-President of the United States. It is a poor year when her commissions alone do not total $10,000, all from the sale of rags. Education counts for much, but intelligence—something you are born with if you have it—counts for more.—[Capper's Weekly.

Burmese Story of Man's Origin

A myth current among the Burmese says that heavenly beings came down from the skies to the earth, and there ate Thalesan, a particular kind of rich rice, which gradually made them gross of habit, so that they were unable to make their way back to the higher heavens again and had to become men and women.

The Chins have a story of the Tower of Babel to account for the various clans that inhabit the range of hills looking down on the Bay of Bengal, and traditions of a deluge are found everywhere.

The Kachins tell a story of the passage over a bridge, to the afterlife, and there are many more of the kind that suggest these folk-myths have come down from a long-gone past.—[Exchange.

FILIPINOS HAVE NEW LANGUAGE

English Develops Strangely in Native Schools

Intentions Good, but Style Sometimes Varies

Education, as Rule, is on Very High Scale

A brand new style of English speech, differing startlingly in spots from that of any other of the many varieties produced by the heterogeneous population of our beloved land, is being developed in the American schools of the Philippines, according to L. G. Lambert of Manila, who arrived here yesterday and is staying at the Alexandria.

"The schools established throughout the islands by the Americans, and which are attended by the children of all classes, rom the dog-eating Igorrotes to the Mohammedan Moros, have proved eminently successful as an agency for the education of the natives," said Mr. Lambert. "Driving through the country districts, even the jungle sections, one comes upon a school-house every few miles where the youth of the land are receiving instruction in the three R's and other useful things.

"Most of the teachers in these institutions now are natives, which accounts for the linguistic curiosities encountered among the Filipinos, especially in the outlying districts. Many of these native teachers, while fairly well educated, have failed to master English 'as she is spoke' in Chicago of even Los Angeles. The children, naturally, speak as they are taught and the result is a language at variance with that of Shakespeare or Billy Sunday."

Mr. Lambert told of an American who recently visited a Filipino school where the native teacher, anxious to make a showing, had her pupils read to the caller. Everything went well until one child calmly read: "Let begonias be begonias."

"What's that?" inquired the visitor. "Will you please repeat it?" The reader did, and when the puzzled American asked to see the passage, he found it: "Let bygones be bygones."

"But the natives learn very rapidly," Mr. Lambert said, "and when they come into direct contact with Americans they pick up correct pronunciation readily. They take a great interest in their school work and there is no difficulty in getting the children to go to school. Many of the parents are poor, however, and keep their children at home to help with the work. The natives are quite industrious, for a people living in the torrid zone, even the Igorrotes, who were formerly head-hunters and still eat dog, cultivating small farms and maintaining fairly respectable homes."

The Tagalogs are the leaders in education and intelligence among the numerous native tribes, according to Mr. Lambert, and if independence is eventually granted the Filipinos he believes they will furnish the ruling power.

"All the native population of Manila belongs to this tribe," he said, "which means that the greater part of the city's 400,000 inhabitants consists of Tagalogs. There are also many Chinese in the city, much of the business being in their hands. The American population is about 5000. While Manila is in reality a large city, it becomes a habit of thought with the average American living there to regard it as having only 5000 inhabitants, because his mind, except by an effort, excludes everybody but the members of his own race.

Another peculiarity of the American living in the Philippines is that he never makes up his mind to settle down there and grow up with the country, Mr. Lambert said. He will live in the Philippines a few years, but he is always looking forward to the time when he can get back to the good old U.S.A.

"Even in my own case this is true," he said. "Manila has been my home since I was only a year old, and I have lived there all my life with the exception of some time spent in schools in the United States. But I don't intend to live in Manila all my life. America is just as much home to me as to any other person of American blood, even though he may have spent forty years there, while I am to all intents and purpose a Filipino."

Woman in Park Is Strangled by Unseen Robber

A story of being hit on the head with a club and strangled with a rope by an unseen assailant who came from behind, was told by Mrs. Alice Daughters, 49 years of age, 111 South Figueroa street, who was found in a semiunconscious condition last night in Lincoln Park by a passerby, Mrs. W. Bridges, 1217½ West Pico street. Mrs. Daughters was taken to the Receiving Hospital and treated for wounds on her head and the effects of strangulation, which showed in her face and the marks of a rope around her neck. She will recover, it was said.

The assailant, after beating and strangling Mrs. Daughters into unconsciousness, made away with a vanity case of small value and some jewelry that was said to have been inexpensive.

It was believed Mrs. Daughters lay unconscious in the park for three hours before she was found.

SCOTCH AND ENGLISH

Four separate wrecks had cast up four men on a lonely island of the South Seas. There were two Scotchmen and two Englishmen. After several years a passing steamer hove to and took the four men aboard. Sandy and Donald found their way to the skipper's cabin, and in telling their experiences Sandy said: "It would grieve you, mon, to see the Englishmen. Never a word did they speak all the time they were there; they were not introduced." "And hoo did ye lads muck oot?" inquired the skipper. "Aye, mon, the dee I found Donald on the beach we organized a Caledonian society, a golf club and a Presbyterian church."—[Exchange.

GIRL SHOW PROVIDES SHOCK

Patrons Thrilled When Unexpected Happens at Burlesque Performance in Two-Bit House

The equipoise of "the snappy girl show and oriental dancer" (barker's description) was nearly upset for good yesterday at the third performance—there are four on Sundays. "The snappy girl show" is the humblest of the four local such, and it is located in First street between Spring and Main. The admission is two bits on week days and 10 cents more on holidays, and worth the money, on week days, anyway.

All had gone roughly, but it had gone during the week, until the terrible menace of yesterday. The new producer, who does the German comedian acts with the Italian-dialect funmaker, was straining his intellect and his friends', including the goss barber up the street who picks up scraks from the customers. His only instructions had been: "Make 'em laugh, but don't get too raw." "And how," he had asked, "can you do that?"

The little theater, no bigger than a show store, has had drama in three languages, Chinese, Spanish and now English; arden impresarios have striven these many years to amuse blase Chinese laundrymen, toil-worn Mexican laborers, and now the manager, who wears an Elk pin, is doing his best to please jaded American workingmen with the time-honored clowsic amusement — burlesque.

TASK NO SINECURE

The manager, since he took the house less than a year ago, has had five producers, as they are called. One after another was wrung dry of ideas and thrown out into the alley. It is no easy task to think up a new show, jokes and plot, such as there is, and to select music and whip the company into shape, and do this twice a week. Steal as one can, out of joke books, from Miller's to the modern Sunday supplement, from visiting shows and from the boss barber, it is no sinecure.

Los Angeles is not on "The Wheel" and for its burlesque must rely on stock companies. The vogue of burlesque has been growing locally until there are four houses, where men, only men, sit and roar at play that is no more immoral, if more vulgar, than that of some of the traveling musical shows at the big theaters. For the lower classes apparently must have their dirt, too, shocking as that may seem.

GIRLS ALL YOUNG

The chorus girls, of whom it may at least be said they are young, had worked hard all week; the two comedians had strained their brains and throats shouting and the handsome tenor, who sings the male leads and acts take-offs, not to mention the prima donna, who is young, were plumb tuckered, to quote the latter, who is from Alabama.

The impending calamity was proclaimed by thus: There in the audience a light flickered but did not fail. Was somebody violating the fire ordinance by smoking? No! Now clearly the awful thing could be seen. There was a young woman taking down shorthand while a man held a pocket flashlight under his hat for her to see by. Every word spoken on the stage went down into that notebook. Nothing short of it—the reformers are on our trail, girls, they'll close up sure as wild-west show shootin'.

One-sixth of the chorus broke down completely and wept in the wings.

"They don't want nobody to have no fun," she sobbed. "I'll get thrown out and my ma back east won't get no check this month."

POLICE PAY VISIT

The police had been there a few days before to say that ropes must be used for the Friday-night boxing bouts, and none were held last Friday pending the improvement. The boxing had proved a knock-out (to the audience of course,) much better than the amateur nights, which the patrons do not fancy. They want real, professional girley-girley, dancey, singey, slap-sticky stuff, being just as tired as the tired business man. And anyhow it's not the police to fear, they know what's good for the workin' man; it's "them nosey reformers."

The last half-week show had gone pretty well, that one on board ship where the comedians are seasick over the rail to such good effect; and that part about the "lady bootleggers of Spring street" proved to be a scream.

The bill initiated yesterday went tough at first. The new producer admittedly was short of stuff, and the company was tired. It's no cinch to give three shows a day with an extra one on Saturdays and Sundays, not to mention the daily rehearsal for the coming bill. But girls will leave home for a life devoted to art, and boys who sing in the pool-hall quartet will do ditto.

The stealthy light began to flash at that important part where the man orders two eggs, one fried on one side and the other fried on the other side. Not, so good, but what are you going to do twice a week? The oriental dancer (East Coast Mexican) had done her business along the lines established at the World's Fair in Chicago, and they had had this half-week's stunt with the stage money in which the Italian comedian as usual got the worst of it. And the chorus had vibrated its adenoids, and the orchestra had plunkety-plunked its three pieces, not counting the piano stool.

The audience was cleaner than week days, being good Americans all with the Saturday night habit, and there were white collars instead of greasy woolen ones. A couple of "lady barbers" from Main street had come up to see the bill, being the only members of the gentler sex in the audience, except that ominous stenographer with the notebook.

The audience seemed to scent trouble, for fear is contageous even in a burlesque house. Yet the manager stood unconcerned by the door, and before the show was half over patrons began rushing out to "tip him off" that the "longhairs" were on the trail, and the producer came out, so excited he forgot to remove his false nose.

But the manager only grinned. Even the diamond in his lodge pin flickered merrily.

"That's only one of the producers from the burle-que joint down the street," he explained. "He brought the shorthand jane to take down our cracks. They've run dry down there."

The reassuring news soon was transmitted to the stage where the company felt flattered, too. The rival theater is a four-bit house.

MYSTERY IN HIGH SCHOOL GIRL DEATH

(Continued from First Page)

ture his daughter realized was before her, of her singing her high school songs as she washed the dishes and her parents prepared for church. She had stayed home to care for the baby. Especially was Lois happy, her father said, in a vision of becoming a singer, since she had but recently received encouragement from the music teacher at Los Angeles High School, where she was in the first year.

The weapon that took the girl's life was her brother's pistol, which she had secured from his bureau during her parents' absence. Of a timid nature, she probably sought the comfort of having the pistol to protect her and was evidently examining it when the gun exploded, Mr. Harvout said.

PORTERVILLE LIGHT RATES WILL BE CUT

PORTERVILLE, Oct. 28.—Local light rates will be reduced 11 1-2 per cent, according to information received by District Manager Ralph R. Waldbridge of the Southern California Edison Company of rate reductions ordered by the Railroad Commission to be effective with meter readings on and after November 15. Corresponding reductions are made in all other lighting rates, bringing these rates down to figures below the rates in effect during the war.

SHY ON STREET CLEANERS

City Engineer Wants More Sweepers on Sundays to Give Town Better Look on Sabbath

In order that Los Angeles streets shall present a clean appearance on Sunday afternoons and evenings, City Engineer Griffin has recommended to the City Council that the Sunday force of street cleaners be increased. The City Engineer in his report said:

"At the time effort was made to substantially reduce the amount of overtime paid employees, an arrangement was made to curtail the Sunday sweeping and to have the sweepers who work on Sunday take time off on a regular working day, thus relieving the city (under the terms of our salary ordinance) from the necessity of paying overtime.

"I think there is no question but that it would be worth while to have our streets look more creditable Sunday afternoon by putting on a larger Sunday sweeping force. It should be borne in mind that more dirt is thrown into the gutters Saturday night than any other night during the week and unless a full force sweeps the downtown streets on Sunday the streets will not be suitably cleaned until the following Monday.

"The men also mention that on account of Saturday night's accumulation of dirt, Sunday sweeping is more arduous than sweeping on regular working days.

"The petition is forwarded to your honorable body with the recommendation that the Sunday sweeping force be increased. As to whether the system shall be put back on the old basis that the Sunday sweepers shall get time and a half or whether the Sunday sweepers shall be given some other day off and no overtime, it is recommended that the advice of the City Council be requested."

SUES DOCTOR FOR DIVORCE

Wife of Physician Charges Extreme Mental Cruelty, Asks Support for Daughter

How her husband, Dr. Frederic A. Griffin, used to shut himself up in his room in order to escape meeting or talking with her, was recited in a suit for divorce brought against him by Mrs. Eleanor A. Griffin, on file in the Superior Court yesterday.

Dr. Griffin, according to the complaint, pursued a studied course of cruel treatment against her and repulsed her wifely advances on one occasion by turning off the lights and leaving her alone in a dark room.

She declared he would not take any of his meals at home, except breakfasts and Sunday dinners, and refused to make an examination of their 5-year-old daughter Betty Jane when she was ill. Another time, at the funeral of one of their children, Dr. Brown refused to speak to his wife or ride in her carriage, the complaint stated.

Mrs. Griffin, who said she was a woman of education and refinement, declared she suffered extreme mental cruelty as the result of her mate's conduct. She asked that her husband be compelled to pay $40 a month for the support of their child Betty Jane, until she is 16 years of age and $50 a month during her college career.

The couple were married in Santa Barbara, October 27, 1917, and separated September 29, last, the complaint stated.

DEED FIGURES IN DIVORCE

Husband Asserts Coercion, and Wife's Cross Complaint Says He Cursed Her for Refusing to Sign

When she refused to sign a deed conveying her interest in property jointly tenanted by them to her husband, F. A. Allen, he flew into a rage and cursed her, Gertrude D. Allen charged in an amended cross-complaint to his suit for divorce, on file in the Superior Court yesterday.

Allen asserted in his action that his wife had coerced him into signing over to her a joint tenancy in their home and that she then obtained large portions of his wages through their mother. He declared she treated him so as to render him unfit mentally and on two occasions sought to have warrants sworn out against him charging him with attempt to murder. Allen is 57 years of age.

In her counter-suit, Mrs. Allen stated her husband unjustly accused her of immoral conduct and on August 23, last, drew a razor and threatened to take her life. On another occasion he beat her until she became bedridden and required the attention of a physician, she said. In her answer to Allen's complaint she asserted the joint tenancy agreement had been entered into prior to their marriage on September 11, 1. The couple separated August last.

NATIONAL BRANDS:
PHOENIX
McCALLUM
WAYNE KNIT
WILSHIRE
LORRAINE
MILTON MAID
FIL A NEED

Emil Orcutch Co.
The WESTERN DEPARTMENT STORE
225 to 229 SOUTH BROADWAY

NATIONAL BRANDS:
KAYSER
HOLEPROOF
BUSTER BROWN
HILL CREST
IPSWICH
DARNLESS
VANITE

SALE! OVER 3000 PAIRS PURE SILK HOSIERY, PURCHASED FROM ONE OF LOS ANGELES MOST EXCLUSIVE STORES.

LADIES' SILK HOSIERY

$1.95 to $4.50 VALUES

COLORS:
BLACK—WHITE
Brown—Chestnut — Cordovan — Seal Brown—Tan—African Brown — Russia Calf—Havana Brown
Medium GRAY, ETC.

Not All Colors in Each Brand

All Sizes In the Lot

On Sale Monday and Tuesday

$1.00

Values to $4.50

FULL FASHIONED AND SEMI-FASHIONED HOSE

AN OPPORTUNITY THAT MAY NEVER COME AGAIN

BUY THEM BY THE BOX

IT WILL PAY YOU TO BUY NOW AND PUT THEM AWAY FOR XMAS.

Brown & White charges you only when you ride

NO CHARGE for Cab Returning to Stand

Where You Get Out

NO CHARGE for Cab Calling for You

Where You Start

You Pay Only for Distance You Ride

Phone 87 · 7001 Phone

Pioneers of Reduced Rates